...the News All the Time
HOME-DELIVERED CIRCULATION ... ADVERTISING VOLUME

Los Angeles Times

EQUAL RIGHTS — LIBERTY UNDER THE LAW — TRUE INDUSTRIAL FREEDOM

In Three Parts — 70 Pages
PART 1—TELEGRAPH SHEET—20 PAGES

...XLVII. FRIDAY MORNING, NOVEMBER 30, 1928. C

DAILY, FIVE CENTS SUNDAY, TEN CENTS

...OPE GAINS FOR KING

...et Day Helps His Condition

...al Bulletin Discloses Obtained Some Sleep to Strengthen Him

...of Wales Undecided as Still Awaits Arrival of Swift Cruiser

...DON, Nov. 29. (AP)—An anxiety began to breathe more easily as a result of two favorable bulletins this morning concerning King George's condition. One this evening announcing that the infective process is being checked and recording a quiet night's sleep. They followed Secretary Joynson-Hicks' statement last night that the King is on the mend.

It is intimated that the King's son, Lord Dawson and Sir ... Bevitt, were greatly satisfied with the King's progress today. The bulletin issued at 8 ... said:

"The King had a quiet day with good sleep. Otherwise his condition remained unchanged."

...PRINCE UNDECIDED

...ether the Prince of Wales ... of Dar-es-Salaam, Tanganyika, is dwelling whether to await the arrival of the cruiser enterprise or embark on the Government steamer Asania. No news was received today from his brother, the Duke of Gloucester, and it is ... whether he will reach the ... in time to join the Prince. A ... dispatch says that ... have been sent him asking his plans. It is believed ... may be found quicker for the ... travel via Capetown. ... from Abercorn to ... would occupy four days. ... leading English medical ... the Lancet, will review the progress on the ... and incidentally discuss the idea that it occurred ... a sudden onset.

...PTION OFFERED

...cannot yet say that for ... prior to the issuance ... medical bulletin His ... had not been in his usual ... enough he continued to ... his official engagements. ... with the illness it is ... latest says that the ... high fever last Sunday in ... resulted in sleeplessness ... disorder, and the public was ... that a further spread of ... might be expected. Up to ... however, there has been ... while a certain amount ... has been obtained, and this ... importance.

... the bulletins as showing ... control of the forces of in... the Lancet concludes, "At ... time it would be idle to ... an illness of this kind ... of a patient over 60 ... The official bulletins ... informative, though re... and medical men reading ... form a picture of the ill... its course. Everyone will ... hope they may give in... confidence in His Majesty."

...WILL HELP

...WALES ON TRIP

...Nov. 29. (AP)—Special ar... have been made by the ... government to insure speed... the Prince of Wales's home...

...ued on Page 3, Column 3)

...E DAY'S NEWS SUMMED UP

...ures of a nightly airplane service, the only delivery of its kind ... world, the morning edition of The Times is delivered in San ... and environs, at Fresno, Merced and the San Joaquin Valley ... at the same hour as it is in Los Angeles.

...ER. Radio, Page 14. ... Women's Pages, Clubs and ... Pages 6 and 7, Part II; Mar... Financial, Pages 17, 18, 19, ... Oil News, Page 19, Part I; ... Page 8, Part II; Comics, ... 10, Part I.

... OF SOUTHERN COUN... Page 10, Part I.

... IN SPANISH. Page 12, ...

...NG NEWS. Page 20.

...CITY. Aimee Semple Mc... returns home amid tumult ... comment to anybody in con... with dismissal of charges ... Page 1, Part II.

...as hungry as Los Angeles ... thousands throng ... for services. Page 1, Part ...

... of office go up in smoke as ... engine floor of Newmark ... Page 1, Part II.

... Chest drive to be in... to obtain remaining ... of quota. Page 14, Part I.

... faces action on ... budget of improvement mat... Page 2, Part II.

... rules will go into effect ... Page 3, Part II.

Security Apartments in Hollywood are sold and will be improved and opened as apartment hotel. Page 2, Part II.

Two are killed and eight injured in holiday auto traffic. Page 1, Part II.

PACIFIC SLOPE. Northcott on way to Los Angeles talks much, but does not confess crimes of which he is accused.

Portrait painter Remsen commits suicide at his home in Carmel just before Thanksgiving guests arrive. Page 1, Part I.

State gasoline tax is distributed among counties and highway commission. Page 6, Part I.

GENERAL. EASTERN. Two Wyoming men file suit for $10,000,000 to recover asserted losses through illegal deprivation of oil leases. Page 4, Part I.

President and Mrs. Coolidge enjoy busy Thanksgiving Day in Virginia. Page 5, Part I.

WASHINGTON. Hoover's final report as Secretary of Commerce filed. Page 4, Part I.

Lack of promotions reported to be impairing morale of Army Aviation Corps. Page 8, Part I.

FOREIGN. Hope gains for King George after restful day. Page 1, Part I.

Byrd's flagship prepares for departure today. Page 1, Part I.

Equator-crossing rites observed on Maryland. Page 3, Part I.

Navy disarmament again stirs England and Britain's parley proposal finds favor. Page 7, Part I.

Belgian coast continues to be menaced by storms. Page 7, Part I.

TRANS-PACIFIC MAIL

Following schedule of sailings ... provided by the Los Angeles Times ... office:

November 30, from San Francisco, Mail for Honolulu, Guam, Manila.

November 30, from San Francisco, Mail for Honolulu, Pago-Pago, ... and Sydney.

November 30, from San Francisco, Mail for Honolulu, Samoa, ... Noumea and Sydney.

November 30, from San Francisco, Mail for Honolulu, Samoa, ... Noumea and Sydney.

November 1, from Los Angeles, Mail for Honolulu, Samoa, ... Noumea and Sydney.

November 1, from San Francisco, Mail for Honolulu, Guam, Manila.

December 1, from San Francisco, Mail for Yokohama, Kobe, Shanghai, Manila, Singapore and Batavia.

For information at Seattle and West Coast points address the ... day prior to date of sailing, ... later than 5:30 p.m.

To reach Los Angeles the ... Hawaiian Islands, the ... Sunday mail leaves Los Angeles ... 6:30 p.m. on Saturday.

Note—To connect at San Francisco a mail train leaves Los Angeles ... 6:00 p.m. daily, arriving San Francisco ... 5:30 p.m. the day prior to date.

...ARIA, 1515 miles south of Los Angeles ... WILPOLO, San Francisco for ... 1124 miles northwest of Los Angeles ... TAIFUN, Vancouver for Balboa, ... miles northwest of Los Angeles ... LIGHTBURNE, Providence for Los Angeles ... 1908 miles south of Los Angeles ... FALKENHEIM, Antwerp for Los Angeles ... 11:23 a.m., November 18 ... 9 p.m., November 17 ... LAUREL, Los Angeles for Balboa, ... miles south of Los Angeles ... WEST MINGO, Los Angeles for ... 1004 miles northwest of Balboa ... CEDARHURST, Los Angeles for ... 1000 miles south of Los Angeles ... ANTON MARU, Manila for Los Angeles ... 874 miles south of Los Angeles ... HALLANGER, Los Angeles for ... 1018 miles west of Los Angeles ... CHARLES CHRISTOPHER, Los Angeles ... for Balboa, 914 miles northwest of Balboa ... SELVISTAN, Balboa for Vancouver, ... miles south of Los Angeles ... UTAGARON, Los Angeles for ... 1026 miles northwest of Balboa ... SVEAAGEL, Astoria for Los Angeles ... miles south of Los Angeles ... LA PERLA, San Francisco for Balboa, ... Puerta Arenas at 4:30 p.m. ... Noon, November 28 ... CITIES SERVICE EMPIRE, Los Angeles ... for Boston, 136 miles south of Los Angeles ... LAVINGTON COURT, Balboa for ... land, 600 miles southeast of Los Angeles ... PORTLAND, Colon for Los Angeles ... 1000 miles south of Los Angeles ... CARTOS, San Francisco for Los ... 840 miles south of Los Angeles ... 5 p.m., November 18 ... ARGYLL, Los Angeles for Balboa ... 1400 miles southeast of Los Angeles ... AKIRA, Yokohama for Los Angeles, ... miles south of Los Angeles ... FRANK H. BUCK, San Francisco for ... 100 miles northwest of Los Angeles ... GOLDEN HARVEST, San Francisco for ... Los Angeles, 150 miles southeast of Los Angeles ... LORENZO, Los Angeles for Balboa, ... miles northwest of Balboa ... SHASTA, Los Angeles for San Diego ... miles north of San Diego ... GEORGE L. OLSON, Port Gamble for ... Angeles, 72 miles northwest of Los Angeles ... CATHERINE G. SUDDEN, Los Angeles for ... San Francisco, 32 miles southeast of Los Angeles ... SAN JUAN, San Francisco for Los ... 400 miles southeast of Los Angeles ... BEVERTON, Ventura for Los Angeles ... 100 miles south of Los Angeles ... CLAREMONT, Los Angeles for San ... miles south of Los Angeles ... ROYAL PRINCE, Balboa for Los ... 800 miles south of Los Angeles ... CATWOOD, Manila for Los Angeles ... 108 miles southeast of Los Angeles ... PAUL SHOUP, Philadelphia for Los ... 2000 miles southeast of Los Angeles ... DOYLESTOWN, San Francisco for Los ... Angeles, 107 miles northwest of Los Angeles ... ADMIRAL EVANS, Los Angeles for ... Diego, 30 miles north of San Diego ... 9 p.m., November 27 ... EDNA CHRISTENSEN, Los Angeles for ... San Francisco, 110 miles from San Francisco ... ATLANTIC MARU, Yokohama for ... 1000 miles south of Los Angeles ... TAYE MARU, Osaka for Los Angeles ... 1000 miles south of Los Angeles ... SHIRAHA MARU, Kobe for Los Angeles ... 1000 miles south of Los Angeles ... MALIKO, Astoria for San Francisco ... 1000 miles south of Los Angeles ... HAKUSHIKA MARU, Portland for ... 1000 miles south of Los Angeles ... OSOMO MARU, Portland for Los ... 1000 miles south of Los Angeles ... KOHIUN MARU, Osaka for Los Angeles ... 1000 miles south of Los Angeles ... RYOKA MARU, Yokohama for Los ... 1000 miles south of Los Angeles ... TAIHO MARU, Kobe for Los Angeles ... 1000 miles south of Los Angeles ... KOKUSHU MARU, San Francisco for ... Angeles, 1000 miles south of Los Angeles ... YAYOI MARU, Osaka for Los Angeles ... 1000 miles south of Los Angeles ... YOGEN MARU, Yokohama for Los ... 1000 miles south of Los Angeles ... IRIN MARU, Yokohama for Los ... 1000 miles south of Los Angeles ... KAGIBAN MARU, Yokohama for Los ... 1000 miles south of Los Angeles ... MONTREAL MARU, Yokohama for Los ... 1000 miles south of Los Angeles ... MANSHU MARU, Kobe for Los ... 1000 miles south of Los Angeles ... YOKOHAMA MARU, Yokohama for Los ... 1000 miles south of Los Angeles ... OSHIDORI MARU, Yokohama for Los ... 1000 miles south of Los Angeles ... SHIDZUOKA MARU, Kobe for Los ... 1000 miles south of Los Angeles ... TACOMA, Montreal for San Francisco ... 1500 miles from San Francisco

NAVAL ORDERS

WASHINGTON, Nov. 29. (Official) ... Naval orders:

Commander O. E. Bowen to ... Lieut. W. H. Smith, to U.S.S. ... Lieut. W. H. Smith, to U.S.S. ... Chief Gunner Alfred Whitney, ... Gunner R. L. Batchen to ... Gunner ... Chief Pharmacist C. C. Thayer to ... Pharmacist Will Orlando ... Boats, Va. ... Pay Clerk Nelson Schob to ... Marblehead. ... Commander R. S. Bowen to ... Division 39. ... Lieutenant-Commander A. P. ... Lieutenant-Commander ... United States. ... Lieutenant-Commander H. N. ... Lieut. T. W. Fowler to U.S.S. ... Lieut. Harry Wagner to ... Hawk. ... Capt. P. R. Weis to United States. ... Lieutenant-Commander T. T. ... Lieutenant-Commander ... to San Diego. ... Lieut. C. W. Wells to U.S.S. ... Lieut. D. H. Smith to U.S.S. ... Lieut. D. H. Paxson to ... Lieut. ...

AIR MAIL SCHEDULE

How it effect: Unusual speed ... rate of 5 cents per ounce ... cents for each additional ... anywhere in the United States ... Canada applies on all letters ... by air mail. Postal cards ... are restricted to one ounce ... fifty (50) pounds in weight and ... not more than 24 inches ... inches in length and width ... blined.

TRANSCONTINENTAL AIR MAIL ...

Eastbound: Leaves Los Angeles ... 7:30 a.m. daily, arriving Union ... City 2:05 p.m. Mountain Time, Chicago 5:45 p.m. Central Time, New York 8:30 p.m. Eastern Time, second day. Arrival later, second, ... Postoffice 20 minutes before ...

Westbound: Eastern Standard ... J., 12:15 p.m. Central Time, Chicago ... Chicago 10:40 a.m. Mountain Time, Salt Lake City 7:00 a.m. Pacific Time, ... Angeles 8:25 a.m. Pacific Time ... second day.

Daily closing: At 2:45 p.m. ... cago Station. At 2:45 p.m. ... a little later at Air Mail ... stations and at Air Mail ... painted red. Points east ... located in various hotels ...

COASTWISE AIR MAIL ...

Northbound: Leaves Los Angeles ... 12:01 a.m., arriving San Francisco ... a.m. Fresno 8:00 a.m. ... San Francisco 9:00 a.m. ... 11:30 a.m. Seattle 2:00 p.m. ...

Southbound: Leaves Seattle ... p.m., Portland left 6:45 p.m. ... San Francisco Bakersfield 6:15 p.m. ... 3:15 p.m. Fresno 6:15 p.m. ... Arrive Los Angeles 10:30 p.m. ...

Daily closing: From 2:45 p.m. ... cago Station. From 2:45 p.m. ... p.m., as stated above. ... card on Air Mail boxes.

...MBER THIS

... a man's honesty ... down, there is no ... place to go for ... parts.

Will Rogers Remarks:

NEW YORK, Nov. 29.—[To the Editor of The Times:] Say, our champion New York University team looked like Man-of-War, till that bunch of Oregon apple knockers got a hold of 'em this afternoon. It was no place for a raccoon-coat athlete up against an old bunch of wheat shockers whose college emblem is a pair of overalls. The old salmon diggers from the mouth of the Columbia had the city slickers strewn from goal to goal. With Yale, Harvard, Princeton, Columbia and Al Smith going down all in succession it just looks like it's the country boys' year.

Yours,
WILL.

BEES MAY GIVE AID TO LONGEVITY

Apiarist Plans to Utilize "Royal Jelly" of Queen in Human Experiment

TORONTO, Nov. 29. (AP)—A Toronto beekeeper who believes that men may learn from the bees some of the secrets of longevity today disclosed that two scientists are to investigate the life-prolonging possibilities of "royal jelly," the substance which the worker bee provides for the queen.

J. I. McArthur, apiarist, told the convention of Ontario beekeepers here that Dr. F. G. Bantino, discoverer of the uses of insulin in the treatment of diabetes, and Prof. H. P. Jackson of the University of Toronto, will conduct a research into the properties of royal jelly.

Mr. McArthur said he has sought the aid of other beekeepers in obtaining a supply of that substance for the experiments. He said he believes the food provided by the worker bees for the queen and her larvae prolongs the life of the queen bee by several yeaks, and may have similar properties in the treatment of humans.

New Zeppelin Will be Built

GOEPPINGEN (Germany) Nov. 29. (AP)—Construction of a new giant Zeppelin, to be completed by 1930, was announced here today by Director Colsmann of the Zeppelin works at Friedrichshafen.

He told the twenty-first meeting of the League of Wurtemberg Industrialists that subscriptions of private funds had made the construction possible.

DEFENDER OF DUCE FACES SHOOTING TRIAL

SAN JOSE, Nov. 29. (AP)—Joseph Baroni, charged with shooting three men during an argument over the merits of Premier Mussolini of Italy, will be taken to South Dos Palos tomorrow to face the charge. He was arrested here last night.

BYRD FACES ADVENTURE

Flagship Set for Start Today

Commander Addresses Crew on Eve of Departure Into Ice Pack

All Hands Feast on Turkey and Mince Pie Aboard City of New York

BY RUSSELL OWEN

(Copyright, 1928, by the New York Times Company and the St. Louis Post Dispatch. All rights for publication reserved throughout the world.)

DUNEDIN (N. Z.) Nov. 29. (Exclusive)—A great cheer went up today on the stubby square rigger cluttered with stores and grimy with the dirt of loading when Commander Byrd called his crew together on the after deck of the City of New York and announced that with good luck the ship would sail tomorrow for Antarctica. It was Thanksgiving Day in more than one way as the moment had arrived for which the men have been looking forward to for many months.

A stiff breeze, almost a gale, whipped the waters of the harbor and clouds scudded overhead, in the air was a tang of the great southern world of ice and snow.

The men in the little group buttoned their coats tighter and grinned at each other as the air bit into the skin. In a week the sturdy bark will be staggering through sleet-laden gales close to the ice pack and those aboard will be looking eagerly for a way through that great floating barrier.

BYRD ADDRESSES CREW

Commander Byrd, slim and eager in his brown uniform, his eyes keenly surveying the group before him, told the men he appreciated their efforts and knew they would tackle the job ahead with the greatest enthusiasm. Byrd expects rough sailing.

"This is no picnic," he said. "We are going to have a rough time and must expect it, but if each man does his best, I have no doubt of the outcome.

"Keep smiling, remember that good fellowship is perhaps more important than efficiency on an expedition like this.

"We are going to try to get out tomorrow evening and if every man does his best we will do it. Now go to it."

Hats were snapped off and waved as the men cheered him, men grimy of face, clad in dirty dungarees, men who had been working long hours every day on the tremendous task of preparation, but men happy in the thought that in a few days they would face conditions which would make everything before seem like a Sunday-school party.

Commander Byrd's personality has won him an unusual response from his crews, and pilots, scientists and the captains of both ships have been working like stevedores. It was nothing to see a mate who held a lieutenant's commission in the Navy staggering along under a packing box or an Army officer lugging baggage or supplies for some one else. Everyone lends a hand and one has to be a member of such an expedition before it is possible to realize the meaning of the word comradeship. Probably nothing like it has been seen since the war.

THANKSGIVING FEAST

The Thanksgiving dinner provided a merry party. Every one ate aboard the City of New York. The big forecastle was filled with men and an overflow went aft.

The forecastle is filled with boxes for every inch of space must be utilized and in this light it was a place of indescribable confusion, with the bunks filled with luggage. Some of the center bunks were tipped up on their sides to make room, and along one side a big table was laid at which twenty-five men ate at a time.

The menu was turkey and cranberry sauce, mince pie, cake and ice cream.

As soon as the dinner was over the men scattered to the various tasks assigned to them checking stores and making sure that the proper provisions and materials were placed aboard. They will assemble at 6 o'clock tomorrow morning on the City of New York and have their clothing checked so that any deficiency in equipment may be made up.

The equipment is probably the best ever put together for an Antarctic trip. The Norwegians are particularly pleased with the gear for use on the ice barrier. The

(Continued on Page 3, Column 4)

The First Novel
"THE MAN IN THE DARK"
By John Ferguson

This story will appeal strongly to lovers of mystery tales—but it has a charm and power in the writing to a degree not usually found in this class of fiction.

(Presented in Two Parts)

The first half of this thrilling story starts in the next

Los Angeles Times Sunday Magazine
DECEMBER 2.

Don't miss this first novel of a series of the best books of the year for Times readers.

Maybe Newton Was Wrong!

TESTAMENT TALES HELD MYTHICAL

English Theologians List Bible Stories of Creation and Deluge as Fiction

LONDON, Nov. 29. (AP)—The Daily Mail today gives prominence to a review of a new commentary on the Bible, entitled "Commentary on the Holy Scripture," in which a number of Bible stories are declared myths and without historical foundation. Classed as such are the narratives of the Creation, the Deluge, and the legend of the Tower of Babel. Other stories of the traditionally miraculous age are traced to natural causes.

The book is the work of more than fifty contributors, all specialists in their subject, and many of them regarded as among the most learned and most devout leaders of the Church of England. The book itself was produced under the editorship of Dr. Gore, former bishop of Oxford, who was editor of the famous "Lux Mundi," and is regarded as the greatest living English theologian.

While questioning some popular conceptions of New Testament stories the commentators stress strongly their belief that the evidence for the existence of the Christ and of his resurrection is overwhelming, and they avoid any minimizing tendency, or any attempt to explain away the central points of Christian faith.

Capital Records Three Temblors

WASHINGTON, Nov. 29. (AP)—Three earth temblors within a period of less than four hours were recorded today by the seismograph of Georgetown University.

They occurred at 9:49 o'clock this morning, 11:38 a.m., and 1:29 p.m. Father Francis A. Tondorf, director of the seismographic observatory, declared that the third shock was the heaviest. He added that he could not place the location of the tremors, but believed they all came from the same region.

Alabama Fires Hold Mystery

TUSCALOOSA (Ala.) Nov. 29. (AP) The second fire in as many days on the University of Alabama campus here today caused heavy loss to Comer Hall, which houses the engineering department. Yesterday water used in extinguishing a fire in the upper floor of Morgan Hall, classroom and auditorium building, caused a heavy loss.

The fires, university authorities said, are almost identical, both originating in the attic. Firemen are unable to determine their origin.

River-Trap Costs Nebraskan Life

OMAHA, Nov. 29. (AP)—His feet stuck in mud and his head barely above water, Ernest Kiesel, 32 years of age, was held fast in the Missouri River after a boat capsized so long that he died of exposure soon after a farmer rescued him.

His brother, Louis, 19, and Herman Wolfe, 25, are believed to have drowned. They were hunting ducks when the boat turned over.

Cripples Open New Ford Pool

WARM SPRINGS (Ga.) Nov. 29. (AP)—Some fifty infantile paralysis sufferers, most of them on crutches or in wheel chairs, celebrated Thanksgiving today in fitting dedication of a $30,000 glass inclosed swimming pool given to them by Mr. and Mrs. Edsel Ford.

A gay program suggested by Franklin D. Roosevelt, Governor-elect of New York and pioneer in the Warm Springs Foundation movement, had for its premier a water carnival topped off with a symbolic dedication exercise. Mr. Roosevelt, who is one of the patients, plays guard on the patients' water football team, which was matched against the physiotherapists, young women who superintend daily calisthenics.

Throng to See Gil Inaugurated

MEXICO CITY, Nov. 29. (AP)—Twenty-five thousand persons are expected to witness the inauguration of Emilio Portes Gil as provisional President of Mexico tomorrow noon. The ceremony will take place in the National Stadium.

A great platform, accommodating 5000 special guests, such as members of Congress, the Supreme Court, members of the Diplomatic Corps, governors, military chiefs, newspaper men and prominent natives, has been erected in the center field.

Flyer Greeted at Guatemala

GUATEMALA CITY (Guatemala) Nov. 29. (AP)—The government has announced officially that the Colombian aviator, Lieutenant Benjamin Mendez, arrived at Puerto Barrios at 1:50 p.m., (2:50 p.m. eastern standard time,) from Havana. He had left that city in his seaplane Ricuarte at 8:39 a.m., eastern standard time.

Lieutenant Mendez was given an enthusiastic reception by the people of that port.

Estate Parley Set for Vienna

BUCHAREST (Rumania) Nov. 29. (AP)—After successive postponements of negotiations looking to settlement of the dispute between Hungary and Rumania respecting the expropriation of Hungarian estates in Transylvania, an agreement was reached today between the two governments to hold a conference in Vienna during the first week in December.

It is expected that the matter will be threshed out thoroughly at this meeting.

Stacks of Gold but No Turkey

TARRYTOWN (N. Y.) Nov. 29. (Exclusive)—Although John D. Rockefeller, Sr., who hasn't tasted turkey in many a year, could not risk eating any today, he presided at a turkey-laden table when the whole family gathered for dinner at the Pocantico Hills estate.

The aged oil king played nine holes of golf in the morning. The turkey that graced the table was raised on the Rockefeller farm.

SOUTHERN VOYAGERS NEAR HOME

City of Los Angeles Party Given Panama Reception After Canal Passage

BY FRED HOGUE
"Times" Staff Representative

AT SEA ABOARD S. S. CITY OF LOS ANGELES, Nov. 29. (By radio, relayed via Miami, Fla.) (Exclusive) Thanksgiving on the high seas was celebrated on this ship today with a typical New England dinner served by Chef Casey after a glorious trip through the Canal Zone under clear skies.

The Latin America cruise party was given a reception at Panama, where the papers were filled with news of President-elect Hoover's trip, for which we feel we have paved the way.

Weather conditions have been ideal throughout the trip and there has been neither tragedy nor rough seas to mar the cruise. Romance is following the ship and two engagements will be announced in Los Angeles.

Deck sports are being played daily and several near-champions are developing. All the members of the party are sorry that the cruise will end so soon.

The passengers are bringing back to Los Angeles whistling monkeys, talking parrots, rare South American gems, Antarctic furs, Indian rugs, Panama hats and the good will of all the countries visited.

Six States Lie Hidden by Snow

DENVER, Nov. 29. (AP)—Under clearing skies, the Rocky Mountain region tonight lies beneath a heavy blanket of snow.

All of the States in the Rocky Mountains—Wyoming, Utah, Idaho, Colorado, New Mexico and Montana—are covered in a blanket of white as the storm, marked by unusual high temperatures, moved slowly eastward. Many cities and towns in Colorado and Wyoming, where the snowfall was heaviest, are covered with from one to two feet of snow.

Burial Alive Fails to Cure

PRAGUE (Czecho-Slovakia) Nov. 29. (AP)—The Town Councillor of the little Moravian town of Bakova was deliberately buried alive after accidental contact with a highly charged electric wire that rendered him unconscious.

On the advice of a woman doctor of the village the official, Kutclera, was placed in a hole in the ground in the belief that the earth would absorb the electricity from his body.

When dug up after thirty minutes, interment Kutclera was dead.

RADITCH TO GET HONOR IN NAMING OF SQUARE

ZAGREB (Croatia) Nov. 29. (AP)—The municipality of Zagreb has decided to rechristen the famous Markov Square here as "Stefan Raditch Square" in honor of the Croatian peasant leader who died soon after he had been wounded by an opposing deputy in the Skuptchina at Belgrade.

LATINS BOW TO HOOVER

No Ill Will in Greetings

'Where You Ain't' Only Place Writer Can Hear of Any Anti-Americanism

Many Distinct Peoples on Itinerary Being Taken by President-Elect

BY WILL IRWIN

(Copyright, 1928, North American Newspaper Alliance.)

ABOARD U.S.S. MARYLAND, AT SEA, Nov. 29.—The correspondents in the late European war had as a useful motto "It's always hades where you ain't."

This applies to stories heard before the Hoover party started about the anti-American feeling in Central America and the prevalence of anti-American propaganda.

Of course, there has been no public manifestation — our southern neighbors being polite and hospitable peoples—except for one little handbill in Nicaragua of "Viva Sandino."

But interviews with leading natives and foreigners now inhabitants in that country indicate that this sort of propaganda is scarcely more important than is our small Bolshevik group at home.

SOURCES COMPLEX

Anti-American propaganda springs from complex sources—Americans honestly opposed to what they consider imperialistic policies, one or two interested governments and even companies trying to break into fields or concessions held by rivals. They will use anything which can be construed as reflecting on the United States.

At present, the "hero" Sandino occupies a singular position of isolation. Encouraged, possibly stirred up at first, by the Liberal party, he has become an embarrassment now that the Liberals, to their own surprise, have won the election. He has a very small following in Nicaragua, but continues to be the symbol of opposition outside of the country.

Perhaps we may find more active propaganda in South America, and we are certainly told so, but again: "It's always hades where you ain't."

PEOPLES DISTINCT

One of the greatest mistakes North Americans make regarding the peoples south of the United States, and one most failing to their sensibilities, is to lump them all in one group as Latin Americans.

There are twenty distinct peoples between the Rio Grande and Cape Horn, who speak the Spanish language and draw their culture from Spanish sources, but that is the sole common bond among them. A number of them have a colonial history older than ours.

If the race had remained pure the various climates alone would have wrought great differentiations. But, in addition, the peoples to the south of us have mixed with the native Indians, and among the Indians of the various sections of the American continent lie differences greater than those between Germans and Italians or Celts and Slavs.

VASTLY DIFFERENT

These peoples of Central and South America never think of themselves as Latin Americans, but as Peruvians or Bolivians or Costa Ricans. Lumping them together offends a fierce instinctive patriotism. We have learned that already in the first leg of the Hoover tour.

He called at the back door of three of the Central American republics and then hobbed through magnificent scenery to the capital of the fourth. Even this mere glance gave us the feeling of the essential differences among them.

In Honduras we felt the pre-eminent masculine atmosphere—like our old West. The Salvadoreans, under their exquisite Spanish manners, seemed brisk and business-like. The Nicaraguans wore an air of sociability. Finally, the tight little republic of Costa Rica, which prides itself on its poets and novelists, its university and the fact that it has more teachers of higher learning than soldiers, held out its hand to us with an air of cultivated courtesy.

SOLDIERS ABSENT

For the first time during this tour, on his arrival in Costa Rica, no

(Continued on Page 3, Column 4)

NORTHCOTT OPENS UP

Talks Without Confessing

Murder Farm Suspect Makes Damaging Statements in Long Session

Prosecuting Officer Doubts Value of Admissions; Arrives Here Today

BY JAMES M. KENDRICK
Times Staff Representative

ON BOARD WEST COAST LIMITED, Nov. 28. (Exclusive)—Sitting at a table in his prison car with a deck of cards spread out in front of him, Gordon Stewart Northcott, suspected slayer of four youths on his Riverside county farm, today alternately played poker with his guards who are bringing him back to stand trial, joked, hysterically wept and made damaging admissions—all with apparent equal facility.

But, according to Dep. Dist.-Atty. Redwine of Riverside county, who is in charge of the prison car, the young suspected slayer did not tell the officers anything that can be used by the prosecution to convict him of the crimes with which he is charged and it is doubtful that he ever will make a full confession, although he did break down under a long grilling and say that he "might sign a confession in court."

Throughout the day Northcott's statements and actions varied as his mood changed. He answered few questions directly and these, which at times reached incriminating proportions, grew in conflicting proportions as his attitude changed.

TRANSPORTED BODY

Northcott's most damaging statements were in reference to the body of a heedless Mexican youth, with whose murder he is charged, according to the officers.

These statements the officers interpreted to be tantamount to a confession by Northcott that he took the body from the Riverside county ranch to a point near Fuenta, where it was later discovered, after burning for days.

The prisoner admitted to Redwine that he killed the Mexican, but from further remarks by him the officials deducted that he intended to convey the idea that the Mexican was killed with a .22-caliber rifle and a pistol and that he would not tell where the killing took place until he is taken to court, if at all.

Interrogated as to why the body was disposed of near Fuenta, Northcott replied:

"If I killed the Mexican as you say I did why shouldn't I dump the body near Fuenta, where Mexicans predominate?"

During a discussion of the case at another time he asked:

"If you were held up by a man and the .22-bullet you shot him with didn't seem to have any effect wouldn't you use a revolver of a higher caliber to finish him with?"

WINSLOW BOYS

He emphatically denied ever knowing either of the Winslow boys or the Collins youth whom Sanford Clark, his nephew, said were murdered at the Wineville ranch.

"Why, there are hundreds of boys who disappear every year and of whom there is nothing ever heard," he said. "These boys are just as likely to reappear in some part of the country a year or ten years from now and if you haven't got the bodies how are you going to identify them?"

In the next breath and without warning, Northcott declared:

"Oh, I might plead guilty to anything to save my mother. I might walk into the courtroom and tell anything that will prevent the real truth from coming out."

Asked what he meant by "the real truth," the youth replied:

"Oh, there is always the real truth about everything but that will be worked out in time."

Throughout his conversation Northcott repeatedly denied any of the crimes against him and he once told Redwine that he might decide to fight every charge against him.

At another time when he was questioned about the boys his

(Continued on Page 2, Column 2)

GUESTS FIND HOST SUICIDE

Playwright Ira Remsen Invites Dinner Party and Then Kills Himself in Festal Room

CARMEL, Nov. 29. (Exclusive)—The instinct to dramatize that had been the motif of life for Ira Remsen until the time when the rejection of a play brought brooding that impaired his health, prompted him to invite a group of friends to a Thanksgiving dinner today and then shoot himself before the guests arrived. George Ball, manager of the Carmel Players, in the vanguard of those invited, found the body sprawled in a room where he expected to find a table laden with the delicacies of a Thanksgiving repast.

Remsen was 51 years of age and was the son of the late Ira Remsen, internationally known chemist and former president of Johns Hopkins University. On his own merits he had developed recognition as a portrait painter, poet, playwright, clubman and scholar.

Many of his shorter works had been produced by the Carmel Players, an organization imbued with the urge to present the better class of artistry, and by other amateur organizations. In addition to his other activities, he not only had found time, but had appeared to take keen delight, as a member of the San Francisco Bohemian Club, in printing that organization's annual "newspaper" for the summer "hijinx" in the club's redwood grove on the Russian River. The "newspaper" is conspicuous in that it never contains actual news items, but cartoons, poems and puns directed at members.

Remsen left no note to explain his act, but friends said evident worry over the recent rejection of a play forwarded to New York seemed to sap his strength almost immediately and his health failed rapidly thereafter. He was divorced in 1926 by Mrs. Helen Yoder Remsen and had lived alone here since.

BROADWAY-HILL-and-SEVENTH

Upholstered Furniture by Bullock's

A handsome Louis Quinze sofa for a formal living room in Louis Seize or Quinze periods. Upholstered in silk damask or coral and gold . . by Bullock's.

Upholstered Furniture by Bullock's is custom made to individual order. Models displayed on the Seventh Floor.

ONE O'CLOCK SATURDAYS

Northcott Refuses to Admit Knowledge of Slayings

KILLER SUSPECT GUARDS WORDS

Denies Knowing Winslows or Collins Boy

Says He May Confess to Save Mother

Accused Loses at Poker With Officers

(Continued from First Page)

nephew said were killed on the ranch. Northcott shot back:

"What do I know about the Winslow boys and young Walter Collins? Why, I don't even know that they are dead, if they are dead."

BECOMES QUESTIONER

Throughout the evening of intensive questioning by Redwine, James R. Quinn, Albert L. Kelley and Deputy Sheriff Bright, who are returning Northcott to Southern California, the youth continued to vacillate from one statement to another. Northcott, however, appeared to be most interested in the case of the headless Mexican and often turned from the role of the questioned prisoner to interrogator.

"How much do you know about the dumping of this Mexican's body where you said it was found?" Northcott asked officials. "It seems to me like you are assuming quite a good deal."

Throughout the early part of the evening, Northcott played stud poker with Quinn and Kelley in the compartment of the prison car, in which he is riding. During the entire card game, Northcott lost hand after hand. Without any indication of ill feeling, he finally threw down his hand:

"I hope you are not as lucky in the courts of Riverside and Los Angeles as you are in cards."

Immediately after abandoning the card game, the youth reopened the subject of the murdered Mexican. According to the officers, at one time he declared the Mexican was killed in Riverside, and then asserted he was just giving them "a run for your money."

"That man has been coached so conscientiously against signing his name to anything or making any admission that he would not even sign the immigration register as he entered the United States." Redwine said.

REFUSED TO SIGN

The Riverside prosecutor then revealed that Northcott got into an argument with border officials and despite their many efforts to get him to affix his signature to the register he persistently refused. The immigration officers, finally forced to sign for the prisoner, made the entry read: "Undesirable alien in custody of police officers being returned to America to answer to the crime of murder," according to Redwine.

Northcott laughed at the entry, Redwine said tonight.

In discussing his doubt that the youth will ever confess, Redwine stated that he is unable to extract anything from the youth that can be used directly by the prosecution to convict him of any of the murders with which he is charged.

HISTORY OF FOUR MURDERS FACED BY NORTHCOTT

A tale of four murders told by a youthful kinsman and the discovery by officers of bits of hair and skull bone declared to be human near what is asserted to be blood-splotched quicklime graves form the strongest links in the amazing chain of evidence entangling Gordon Stewart Northcott with the Wineville chicken ranch investigations.

Specifically he is charged with four murders but there is corpus delicti for only one. The persons named in the indictments against Northcott as victims are:

(1.) Walter Collins, 10 years of age, who disappeared from his home March 10, last.

(2.) Lewis Winslow, 12, son of Mr. and Mrs. A. K. Winslow of Pomona, who on May 16 went adventuring with his brother:

(3.) Nelson Winslow, 9. The last word from the brothers came in a letter from them which was posted to the mother from Corona.

(4.) An unidentified dark-skinned youth, whose body was found February 2 near Puente, nude, decapitated and wrapped in burlap. He had been shot through the heart with a .22-caliber bullet. Northcott is asserted to have killed the youth at 1239 Britannia street and severed the head.

NEPHEW'S CHARGES

Sanford Wesley Clark, 15-year-old nephew of the accused man, was the first to make revelations concerning the Wineville ranch where the three boys are asserted to have met death. He made the statements while he was being questioned by immigration authorities.

Young Clark is a Canadian. His sister, Jessie Clark of Saskatoon, Sask., Can., came to the Wineville ranch to visit her brother August 18, last.

Miss Clark said she learned that Northcott was mistreating her small brother and that when she remonstrated she was beaten and threatened with death by Northcott. It was then that she became suspicious and wrung from her brother the story of the asserted murders.

TELLS HER STORY

Horrified by the revelations, Miss Clark returned to Canada where she told the American consul at Vancouver, on August 26, the story of the murder farm, asserting that her brother, virtually a prisoner at the ranch, had been brough into the United States on false entry papers.

At the instance of the consul young Clark was taken in custody by the immigration authorities and to them told a weird story of young boys slugged to death with an ax and the bodies disposed of in quicklime.

On August 31, a day after young Clark was taken in custody and placed in Juvenile Hall here, Northcott and his mother, Mrs. Louisa Northcott, sold the ranch furnishings and disappeared, heading for Canada, where he was captured September 18 at Okanagan Landing, B. C., and she at Calgary two days later.

After young Clark had told his story over and over again without discrepancy, one of the most penetrating investigations ever staged in Southern California was begun by Los Angeles and Riverside county officers.

KILLED COLLINS FIRST

Walter Collins was the first to be killed, young Clark said in his statement. The boy was sitting in a henhouse at the Wineville ranch, he said, when Northcott, his mother and he went into the place.

The Clark lad said he attracted young Collins' attention and Northcott swung the axe, striking the body again and again.

Lewis Winslow was the next to go, he said. The little chap was sitting on a stool in the henhouse, playing with toys. Again he accused his uncle of swinging the heavy double-bitted ax.

A few minutes later, Clark said, Nelson Winslow, who was in the ranch-house, was slain in a like manner.

BURIED IN QUICKLIME

All the bodies, according to the story, were buried in quicklime but later Northcott forced young Clark to exhume them and scatter the quicklimed remains around the yard.

Cyrus Northcott, father of the accused man, is under arrest as a material witness. To officers he said his son is "a peculiar boy" and admitted hearing some strange talk between his wife and son about "killing people."

While the international search was on for Northcott and his mother, the authorities went over the ranch in minute searches. Bits of hair and bone were discovered. Chemists said they are of human origin.

In the Britanna - street house the officers found a double-bitted ax, spoken of by Clark. In that house, the officers say the dark-skinned youth was shot to death and his head chopped off by Northcott. The head was taken in a bucket, they say, to the ranch, where it was burned; the body thrown on the highway at Puente.

IMPOSTOR ARRIVES

The disappearance of the Collins boy had a dramatic sequel in Los Angeles, when an impostor, Walter Hutchins of De Kalb, Illinois, was returned to Mrs. Christine Collins and harbored by her for several days. Finally she decided the boy was not her son. She so told police and was committed to the psychopathic ward by Capt. Jones.

After she had been sent to the ward, the Hutchins youth admitted he was an impostor and knew nothing of the Collins case.

A bitter controversy over committing Mrs. Collins to the psychopathic ward arose and after several official hearings Capt. Jones was suspended from duty for four months.

Search for the missing Northcotts centered in Canada, their former home, and September 18 the Riverside grand jury indicted the Northcotts on charges of murdering Walter Collins and the Winslow boys, and Gordon Northcott for statutory offenses against the Clark boy.

Then began a long fight for extradition. Papers sent by Riverside authorities to Sacramento for signature of Gov. Young were found to be faulty and more time was consumed redrafting them.

In the meantime Los Angeles officials entered into the case when the grand jury returned an indictment on October 3 charging Northcott with murder of the headless Mexican boy.

Extradition papers were completed in this State and forwarded to Secretary of State Kellogg on October 5. Delays and postponements in Vancouver and Calgary resulted in action on extradition being held up until October 21, when Mrs. Northcott was ordered returned to this country, and the 8th inst., when Gordon's extradition was granted.

RIVERSIDE PROSECUTOR EXPECTS CONVICTION

RIVERSIDE, Nov. 29. (Exclusive) When Dist.-Atty. Ford was informed of Gordon Stewart Northcott's damaging admissions on the train bearing the young prisoner from Canada, he expressed himself as gratified with the latest development in the case. He said he is confident of a speedy conviction for first-degree murder.

Under orders from the District Attorney, no one was permitted to see Northcott's father, Cyrus Northcott, in the detention ward of the County Hospital. Sanford Clark, the nephew whose tale to the police was the first intimation of the asserted murders, and his sister, Jessie Clark, today were at the home of Mr. and Mrs. George Morton in Elsinore for Thanksgiving dinner.

The boy has been under guard ever since he told his story to the police but he was allowed to go to the Morton home today in the custody of Loyal C. Kelley, his sister's attorney.

Figures in Mystery of Asserted Murder Farm

GORDON STEWART NORTHCOTT. SANFORD CLARK. MRS. LOUISA NORTHCOTT. CYRUS G. NORTHCOTT. JESSIE CLARK. WALTER COLLINS, LOUIS AND NELSON WINSLOW.

[Northcott picture by P. & A. photos]

Long Arm of Law Clutches Accused

HICKMAN'S CELL FOR NORTHCOTT

County Jail Makes Ready to Take Prisoner

No Special Privileges to be Granted Him

Cars from Sheriff's Office Will Meet Train

When Gordon Stewart Northcott enters the County Jail today after he is taken off the train bringing him to Los Angeles he will find waiting for him Cell No. 1 in Tank 10-B2, the cell occupied for several weeks by William Edward Hickman, who died on the gallows recently for the murder of little Marion Parker.

The cell is not particularly set aside for the housing of suspects in murder cases but it is close to the attorneys' visiting room and sooner or later almost every one who is charged with a major crime finds a temporary abode there because it is more convenient for trips to the visiting room than from any other cell in the jail.

No special preparations have been made for the reception of Northcott and he will be treated like any other prisoner, jail officials said last night. They are uncertain as to just how long he will be kept here or whether he will be taken almost at once to Riverside for trial nor did they know what plans are being made aboard the prison car in connection with Northcott's movements here.

Two automobiles from the Sheriff's office will meet the train to bear Northcott and his guards to the jail. The exact time and place at which the cars will meet the train will be determined early today after telegraphic advices are received from the officers in charge of the prisoner.

NORTHCOTT STORY TOLD CLARK GIRL

Witness Against Prisoner Hears of Revelations at Thanksgiving Party

ELSINORE, Nov. 29. (Exclusive) Jessie Clark, 18 years of age, sister of Sanford Clark and one of the State's star witnesses in the murder charges involving her young uncle, took the news of Northcott's damaging admissions while aboard the southbound prison car today "composed and very calmly," according to George W. Morton, Sr., at whose home here she is residing.

"We had a Thanksgiving party, and a very happy one at that," Mr. Morton said. "Miss Clark and her brother, Sanford, were entertained by my wife and myself, Sanford having been brought over by a deputy sheriff from the Riverside detention ward."

Long after dinner, the Thanksgiving Day host stated, news came to the house of Northcott's statements.

"We read the details at 4 o'clock this afternoon and neither Sanford nor Miss Clark appeared troubled to us," he added. "Later Miss Clark's brother was taken back to the detention ward while Jessie went visiting friends."

Put Kodaks on your gift list

We have everything new in cameras— for both "snaps" and movie making

BINOCULARS ARE A "REAL" GIFT, TOO!

Marshutz Optical Co
Established 1887
518 West Sixth Street
Between Olive and Grand

Copeland
DEPENDABLE ELECTRIC REFRIGERATION
A COPELAND FOR CHRISTMAS
JOY—HAPPINESS HEALTH FOR ALL.
"Copeland Always Leads"
2228 W. 7th St.

DUNKIRK 4412 At WESTLAKE PARK

Shields & Orr
"The Good Tailors"
New Location
209 Hollingsworth Bldg.
Sixth and Hill Sts.
Established 1902

The Miramar Hotel and Hotel Apartments
SANTA MONICA, CALIFORNIA
Fronting on the Pacific Ocean—One of California's Great Residential and Resort Hotels—Sensible Prices for Hotel Rooms and Hotel Apartments—Wonderful Table d'Hote Meals. Popular Priced a la carte Service. Evening Dinner, $1.50. Dinner dances every Saturday evening, no cover charge.
OPERATED BY THE CHARLES B. HAMILTON HOTELS, INC.
MORGAN S. TYLER, RESIDENT MANAGER

at PARMELEE-DOHRMANN CO.
..FLOWER..AT..EIGHTH..

LAMPS OF DRESDEN

The lamp sketched is priced at $19.50 complete. Others are displayed at a wide price range.

Charming Dresden china figures, delightfully done in soft pastel tones, whose task it is to support a dainty shade and shed a cheery glow. A gift suggestion to those seeking a distinctive remembrance.

Parmelee-Dohrmann Co.
741-747 South Flower
Los Angeles
San Diego Pasadena Long Beach

"Tremont"...

THREE-STRAP FOOT SAVER

THIS attractive shoe shows the effective combination of two leathers, thus following the new trend.

Patent with black kid, black kid with patent, $13.50; Taupe fox kid with Spanish brown simulated lizard, $14.

Widths AAAA to C

INNES SHOE CO.
642 So. Broadway
6501 Hollywood Boulevard
452 E. Colorado St., Pasadena

PILES
Can be Cured Without Surgery

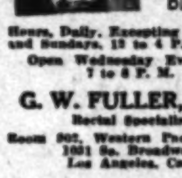

Send for Free Booklet on Rectal Diseases

Hours, Daily, Excepting Saturdays and Sundays, 10 to 4 P. M. Also Open Wednesday Evenings, 7 to 8 P. M.

G. W. FULLER, M.D.
Rectal Specialist
Room 502, Western Pacific Bldg.
1031 So. Broadway
Los Angeles, Cal.

FITZGERALD'S
The Pure Toned HARDMAN
HARDMAN WELTE-MIGNON
280 Artists — 3000 Selections
KIMBALL
The Gold Medal Piano
SPLITDORF RADIO
Hear All the Music
Victor Electrola-Radiola
Electro-Dynamic Reproduction of Records and Radio
BRUNSWICK PANATROPE-RADIO
Electro-Dynamic Reproduction of Records and Radio
RCA RADIOLA
KOLSTER RADIO
ATWATER KENT RADIO
BRUNSWICK RADIO
FITZGERALD'S
727 South Hill St.—337 North Brand Blvd.

THE VICTOR HUGO
619 SO. GRAND AVENUE
ANNOUNCES
The completion of the new decorations in the Main Dining Room---and the re-opening of this room to the public
Phone VA. 7871

Prudential Protection
6%
The foundation policy of Prudential is the protection of your savings funds. Add to this the certain, steady income on these funds at Six Per Cent, the ready conversion of your investment into cash, and a protective strength of half a million dollars paid-in guarantee capital.
We employ no salesmen or solicitors. Write, phone or call for full and convincing information.
PRUDENTIAL Building-Loan Association
523 South Spring St., Los Angeles

EVERY MORNING IN THE YEAR **Los Angeles Times** DAILY FOUNDED DEC. 4, 1881
The Times Building, First and Broadway. Phone METropolitan 0700.
90c per month DELIVERED BY CARRIER Single Copies, Daily 5 Cents Sunday, 10 Cents
By mail to Postal Zones 1 to 4, including California, Arizona, Nevada, Utah. Yearly $12.00; Monthly, $1.00; in Zone 5, including Colorado, Idaho, Montana, New Mexico, Oregon, Washington. Yearly, $16.00; Monthly, $1.50; in Zones 6, 7 and 8, balance of States, Canada and Mexico. Yearly, $18.00; Monthly, $1.50. POSTAGE PREPAID.
Entered as second-class matter Dec. 4, 1881, at the Postoffice at Los Angeles, Cal. under the Act of March 3, 1879.
FRIDAY MORNING, NOVEMBER 30, 1928. VOL. XLVII. NO. 363

ZGERALD'S
The Pure-Toned
HARDMAN
MAN WELTE-MIGNON
KIMBALL
SPLITDORF
RADIO
Hear All the Music
Electrola-Radiola
VICK FANATROPE-RADIO
CA RADIOLA
OLSTER RADIO
WATER KENT RADIO
RUNSWICK RADIO
ZGERALD'S
Hill St.—337 North Brand Blvd.

THE
VICTOR
Hugo
80 GRAND AVENUE

ANNOUNCES
The completion of the new decorations in the Main Dining Room—and the re-opening of this room to the public
Phone VA. 7871

Prudential
Protection
The foundation policy of Prudential is the protection of your reserve funds. Add to this the certain, steady income on those funds at Six Per Cent, the ready conversion of your investment into cash, and a protective strength of half a million dollars paid-in guarantee capital.
We employ no salesmen or solicitors. Write, phone or call for full and courteous information.
PRUDENTIAL
Building & Loan Co.
523 South Spring St., Los Angeles
Phone TUcker 6992

THE BOY'S SHOP
Suedette «Lumberjacks»
$3.95
Is there anything that's more fun to wear? A real "lumberjack", of brown suedette—wonderfully soft—and wonderfully strong! With sport collar; big pockets; trimming in contrasting shades. Just the thing for a husky youngster. For boys from 12 to 18,—$3.95...and here's the thing to go with it—
CORDUROY TROUSERS
in the light cream and golden brown shades that boys like best. A splendid value.
Ages 12 to 18—
$2.65
HARRIS & FRANK
637 South Hill Street
The Second Floor
OFFICIAL BOY SCOUT OUTFITTERS

THE ACCESSORIES
THE proverbially well-groomed man recognizes the importance of properly chosen accessories.
They must correctly complete his day or evening attire and he wisely relies upon the authentic advice of this shop when making these selections.
Alexander & Oviatt
OLIVE STREET NEAR SIXTH
IMPORTERS AND MANUFACTURING RETAILERS

You Need No Coupon!
AT Hartsook's, with each dozen portraits ordered you may receive free, without the use of a coupon, an extra eight by ten inch photograph, hand colored or black-and-white as you prefer.
To take advantage of this Holiday offer, just mention this advertisement when arranging for your sitting.
The studio will be open Sundays and evenings until Christmas
All Frames One-third and One-half Less
HARTSOOK STUDIO
636 South Broadway TRinity 2428

ARE YOU PLANNING TO BUILD?
Times Want Ads will help you find a suitable site

MARYLAND HAS EQUATOR RITES

Davy Jones Boards Ship as Neptune's Envoy

Hoover Attends Service of Thanksgiving

Elaborate Dinner Served Guests and Crew

U.S.S. MARYLAND, EN ROUTE TO GUAYAQUIL (Ecuador) Nov. 29. (AP)—This was a day of alternate thanksgiving and trembling aboard the battleship Maryland as the mighty craft, carrying Herbert Hoover, President-elect, and his party neared the equator on its voyage to Guayaquil, its next port of call.

In consequence of the Thanksgiving holiday the ship observed Sunday routine. There was a divine service on the quarterdeck which was attended by both Mr. and Mrs. Hoover. This was followed later with an elaborate dinner, not only for the President-elect and his party, but for all the crew.

Dinner concluded, the Maryland was brought to a dead halt momentarily while Davy Jones, personal agent of His Majesty, King Neptune, came aboard to issue subpoenas to all those who have not until now crossed the equator. These were summonses to appear for initiations tomorrow on the forecastle deck where a ducking tank has been rigged up.

WORK ON "POLLYWOGS"

Jones was presented to Capt. Kimberly and the President-elect formally as soon as he came over the side of the vessel; then he repaired to the quarterdeck where the subpoena ceremony was enacted.

Even before his arrival, however, the "shellbacks," as those who have crossed the equator before are known, were busy working on the "pollywogs"—as those who haven't are known. Some of these latter had been placed in the brig, others being chained up on the deck by their necks, wrists and feet.

In the course of the religious services which were conducted by the chaplain, Lieutenant-Commander Huske, in a drizzling rain which continued intermittently throughout the day, prayers were offered for the recovery of King George of England and others who are ill.

INVITATIONS RENEWED

Mr. Hoover let it be known today that he is anticipating with the greatest pleasure his visits to South American cities, the first of which will be made Saturday at Guayaquil. A number of invitations, once acted upon, are being renewed and received on the Maryland. Notable among these is one to stop at Arica, Chile but it is unknown whether it will be possible to include this halt in the trip.

The abundant spirit of friendship and welcome manifested in Central America has given rise to the hope of substantial realization of good will in the South American republics also.

Mr. Hoover was particularly interested in feeling manifested in both Nicaragua and Costa Rica favoring the construction of a Nicaraguan canal. Central American observers seemed to think that the time inevitably will come when the United States must give serious study to such a project.

ENGLAND PLANS GOOD-WILL FLIGHT TO SOUTH AMERICA

RIO JANEIRO (Brazil) Nov. 29. (AP)—Europe's reaction toward the Latin-American trip of President-elect Hoover has aroused much interest in the Rio Janeiro press, which says that the publicity which American products thus indirectly receive apparently is worrying European exporters.

The Jornal Do Brazil, for instance, says that an announcement in London that a fleet of airplanes will soon make a good-will visit to South America is the first European step toward combating the effects of Mr. Hoover's visit and to call attention to British goods.

The Jornal says that the vast undeveloped markets of Brazil have been the special objects of European concern in recent years. The European nations see the Hoover visit as threatening to cut their exports and to turn the demands of South Americans more and more toward American products. The paper also says that the recent flights and demonstrations of American aviators in various South American countries also appears to be a reason for the proposed flight of the British planes to South America.

HOPE FOR KING NOW BRIGHTER

(Continued from First Page)

ward journey, should the Prince travel across Italy after reaching the Mediterranean through the Suez Canal from Africa.

Special trains are to be provided if the Prince lands at Brindisi, while airplane facilities will be offered if he decides to travel by air from Egypt across the Mediterranean.

The Prince at present is at Dar es Salaam awaiting the fast cruiser Enterprise, expected there about Sunday.

WALES PLAYS GOLF AND ATTENDS DANCE

DAR ES SALAAM (Tanganyika) Nov. 29. (AP)—The Prince of Wales played eighteen holes of golf this afternoon in a foursome with members of his staff and this evening attended a quiet informal dance, at which ceremonious dress was ignored. The Prince himself wore a lounge suit and a characteristic East Africa Blue Shirt.

He arrived an hour after dancing had begun and, although manifestly in the best of health, he looked careworn and preoccupied and took a very unobtrusive part in the festivities. He danced with Lady Cameron, wife of the Governor, and two or three others, and then returned to the government house.

It is understood he has declined an invitation to a public dinner Saturday, wishing to avoid festivities as much as possible.

New automatic welding equipment makes it possible to manufacture metal railroad ties from scrap rails.

NOTICE!
Owing to the holiday yesterday, the task of assembling copy for Sunday Times Want Ads must necessarily be condensed into two days. Advertisers are therefore urged to send or phone Sunday Want Ads at their earliest convenience today or tomorrow morning.
MEtropolitan 0700

HOOVER FINDING LATINS CORDIAL

(Continued from First Page)

company of soldiers met the President-elect of the United States at the dock. Costa Rica has only two or three commanding officers for its 500 or 600 soldiers, and the people consider this all that is necessary. Instead, the Hoover party was met by journalists from San Jose and local literateurs, all courteously eager to help and inform and these took charge of the American correspondents.

All of this courtesy was the more touching because we landed in Costa Rica in the midst of a national disaster, more serious in proportion to the resources of the country than our Mississippi floods.

It was the first news of this disaster, with its destruction of the roads and the annihilation of the railroads, which made us believe two days before that we could not visit San Jose. But the disaster occurred not on the Pacific side of the country, but on the Atlantic, where the unprecedented rains ran lime cataracts down the sides of the twin volcanoes, Irasu and Corriallav, and wiped out the best coffee district.

SIX YEARS TO RECOVER

It will be six years before these plantations produce again and for three months all communications between the Atlantic coast and the the capital must be by boat through the Panama Canal.

The mountain range of Costa Rica, up which climbing looks easy at first, is much like the Appalachian of our Atlantic coast, except it is more pleasing and broken. On a second inspection the real difference comes out in the scattered palms and close banana groves and in the large yellow and purple flowers.

The farm houses along the way, one-storied with red tiled roofs, are well kept. From doorways, men in high-crowned hats and women in bright yellow dresses, with an indescribable Spanish cut at the neck, waved and smiled at us as we passed. The day was only pleasantly warm, with a cooling mountain breeze.

Overhead, the vultures in the distance seemed beautiful, with their build of an airplane and their free soaring flight. While we were at the station in San Jose, one of these privileged scavengers lit in friendly proximity to inspect us. In spite of its evil reputation, it is a rather presentable bird.

BYRD FLAGSHIP MAY SAIL TODAY

(Continued from First Page)

ski boots, they say, are the best ever made and the skis for the sledding parties are the finest that ever came out of Norway.

These men, tall, broad-shouldered and grim of jaw, have a twinkle of joy in their gray eyes at the prospect of pushing off into the ice. One cannot help watching them, there is so much of the Viking in their bearing.

HEAVILY LOADED

The work of loading goes on rapidly all day and tomorrow, when the City of New York leaves the harbor she will be heavily laden. No load can spoil her seagoing qualities, however, and Capt. Melville insists she is the stoutest and best sailing little bark in the world.

"Let the gales blow," is Capt. Melville's motto. "She'll ride 'em like a duck."

The City of New York will have a big deck load as one and probably two of the planes will be loaded on her and the space between and over the main hatch will be used to house a lot of the dogs. There will be dogs all over the ship wherever they can be tied.

One portable house will also be taken on the bark and as much gasoline as is necessary to provide for flying until the steamer Eleanor Boiling arrives at the ice barrier base.

Plot in Lisbon Laid to Da Silva

LISBON (Portugal) Nov. 29. (AP)—Antonio Maria Da Silva, former Premier of Portugal, was arrested today on a charge of complicity in a plot against the government.

Sr. Da Silva acted as Premier in the Portuguese government at various times between 1920 and 1926. It is his second arrest recently in connection with a plot against the government. He spent two days in prison last June on a similar charge.

WEALTHY MAN DIES ON HUNTING TRIP

MOBILE (Ala.) Nov. 29. (AP)—Stricken with a sudden heart attack while he was on a hunting trip in the woods near Wilmer, John J. Blacksher, 53 years of age, prominent and wealthy cotton and lumberman, died this morning.

Sure Relief
BELL-ANS FOR INDIGESTION 25 CENTS
6 BELL-ANS Hot water Sure Relief
BELL-ANS FOR INDIGESTION
25¢ and 75¢ Pkgs. Sold Everywhere

GIFTS MEN ENJOY!
Gifts that fit into a man's scheme of things. The sort that make his eyes light up with pleasure! Most of them are useful—some are entertaining (like the little brown jug that plays a tune when you lift it). All are distinctive! And there's a splendid variety:—Fitted traveling sets, $8.50 to $27.50. Parker desk sets, $6.50 to $31. Ash trays and ash tray sets, $2 to $30. Lighter sets, in enamel or leather, $7.50 to $24. 8 day traveling clocks in ostrich leather, $20 to $35. Wallets—keytainers—a host of fine things from $2 up!
HARRIS & FRANK
637 SOUTH HILL STREET
SOCIETY BRAND CLOTHES

PALISADES
Residential and Income Lots as Low as $2000

This is your opportunity. Pacific Palisades is in the midst of Los Angeles' most exclusive development on Santa Monica Bay. These beautiful lots are adjacent to properties worth a King's ransom. Whether you seek an investment or an ideal home place—drive out Beverly Boulevard and inspect Pacific Palisades.

ONLY $400 DOWN
buys one of these lots. The price includes improvements

Santa Monica Land & Water Co.
P. O. Box 161, Pacific Palisades, Calif.
Please send information about PACIFIC PALISADES PROPERTY
Name
Address
Times 11-30

Santa Monica Land & Water Co.
15314 Beverly Boulevard ... Pacific Palisades, Calif.
Telephone Santa Monica 26130
Office Open Sundays

A good sign to follow!

SPRING STREET Guaranty Building & Loan Association

435 South Spring Street
Ground Floor—Title Insurance Building

Resources Associated Institutions Over 25 Million Dollars

Remember, in buying for Christmas . . .

The Pen Is paramount

so choose your Desk Set wisely

This Onyx Base with Lady or Junior Size Duofold Pen, $10
With Senior Duofold (maximum ink capacity), $12

A desk fountain pen set is just as good as its *pen*, so be sure to look first for a *Parker Duofold*.

When such a pen is held at any angle you choose, always ready to your hand—ready to write immediately with *Parker Pressureless Touch*—you have the utmost that a desk set can offer—the last word in writing aids.

"Big Business," banks, hotels, expert accountants—all who are interested in *speed, accuracy, legibility* and ease of writing—are selecting Duofold Desk Sets mainly because of these able *Pens*.

In addition, you have a choice of Five Flashing Colors in a Duofold—an exclusive feature.

And Duofolds have *Non-Breakable Barrels* and are *Guaranteed Forever Against All Defects.

So in Parker Duofold Desk Sets you have the winning combination—pens of precision in beautiful bases of rare workmanship and design—most desirable Christmas presents.

Look for the imprint, "Geo. S. Parker—DUOFOLD," on the barrel of each pen. That brings you the finest sets.

THE PARKER PEN COMPANY, JANESVILLE, WISCONSIN
Sales and Service Station
238 PHELAN BLDG.
SAN FRANCISCO, CALIF.

Parker
Duofold Desk Sets

*To prove Parker Duofold is a pen of lifelong perfection, we offer to make good any defect, provided complete pen is sent by the owner direct to the factory with 10c for return postage and insurance.

Wherever You Want to Live—Whatever You Want to Rent
That sums up the service available to you through
— TIMES WANT ADS —

HOOVER FILES FINAL REPORT

Department of Commerce Activity Shown

Increase in Agriculture Behind Industry

Railroads Prosper and Air Business Grows

WASHINGTON, Nov. 29. (AP)—Herbert Hoover's last official pronouncement as a servant of the government before his election as President was made public today in the form of the annual report of the Commerce Department for the fiscal year 1928, which closed June 30, last.

The department's keynote stressed "the remarkable continuity of the prosperity of the United States during recent years and its prevailingly upward trend." In the foreword, usually the Secretary's own production, the steadiness of prices, the improvements in transportation, and the phenomena of finance were treated, while agriculture was given a special study.

"Viewing the agricultural situation as a whole, no very marked difference appears between conditions in the fiscal year 1927-28 and the preceding fiscal year," Mr. Hoover's section said. "The crops harvested in the autumn of 1927 were in the aggregate of approximately the same magnitude as those of 1926 and larger than in any previous year except 1918 and 1920.

INCREASE SLOW

"It is true that the increase in agricultural production both over a long period of time and during recent years has been decidedly less rapid than that in the production of manufactured and mineral products. The demand for farm products, which are for the most part necessities of life, tends to increase little if any more rapidly than population. On the other hand, there is practically no limit to the demand for manufactured commodities, many of which are in the nature of semiluxuries or luxuries. Even if the need for one type is fully met, new and more highly elaborated articles are constantly coming into use with the advancing standards of living and of the equipment for production."

Turning to another field, the report remarked that "during the past seven or eight years, the amount of construction (of buildings) in the United States has been unparalleled in the history of this or any other important country."

"This high activity reflects both expansion of the equipment of industry and commerce," Mr. Hoover's report said, after giving the figures of the continuation, "and marked improvement in the quality of that equipment, and, above all, in the quality of the homes of the people."

SERVICE ADEQUATE

Railroads were said to "have continued to furnish adequate and efficient service and to enjoy large traffic and revenues."

"The betterment of railway service has been the result of effort on the part of railway companies themselves," it was added, "and of cooperation on the part of shippers and receivers of merchandise. The railway companies have improved their roadbeds and equipment. The co-operation of business men has been particularly conspicuous in the form of regional advisory boards of the American Railway Association."

Analyzing the movement of gold to Europe, with the fluctuating reserve bank rate that has accompanied it, and the resulting swings in bank deposits, it was said that after making allowance for "the extraordinary volume of trading on the stock exchanges," the situation indicated "a healthy state of business activity."

The country's foreign trade was illustrated by special report sections prepared by Dr. Julius Klein, the department's director in that activity. Canada's emergence as the best customer of the United States, displacing Great Britain from a long-held post, was noted, and the conclusion was expressed that international exchanges for the year had brought about "very heavy new investments of American capital in foreign countries."

EXPORTS EXPAND

Expansion in the export of manufactured goods, Dr. Klein said, in presenting a study prepared with the assistance of E. Dana Durand of the foreign trade statistics section, was the most remarkable fact disclosed.

"The efficiency of American production, the vigorous efforts of American business men in finding markets and the active aid in promoting trade," the report declared, "have borne fruit which must furnish satisfaction to all classes of our people. Notwithstanding the exceptionally self-sufficient position of the United States, our high standards of living demand the import of a number of important and many minor commodities which the country itself cannot produce.

"The task of finding foreign markets for American products has met with noteworthy measure of success."

AIR MILES INCREASE

W. P. McCracken, assistant secretary for aeronautics, declared in an accompanying report that there had been "phenomenal progress in every phase of the industry" during the year. He remarked "unprecedented increase in air transport service alone," which had resulted in increasing the regularly flown air-route mileage in the country from 8395 miles to 11,191. Railroad interest in the field had brought about co-operation, and the development of betterments had made more usable machines available.

"Commercial aeronautics is no longer on the threshold," he concluded. "It has entered the business world, and without subsidy has become an integral part of American industry and transportation. There is every indication of still greater growth during the ensuing biennial period."

POULTRY EXPERT DIES

BALTIMORE, Nov. 29. (AP)—George O. Brown, 87 years of age, poultry judge, died here yesterday. He had served in executive positions in the American Poultry Association from president to secretary.

PROFITS ON OIL SOUGHT IN SUIT

Wyoming Profits Asked in $10,000,000 Action

Plot Aiding Midwest Group Charged in Action

Plaintiffs Assert Improper Letting of Lease

CHEYENNE (Wyo.) Nov. 29. (AP)—Judgment for $10,000,000 asserted to be the value of petroleum taken from certain lands in the Grass Creek oil field of Wyoming, is asked by Roy Henderson and Frank J. Bon, both of Cheyenne, in an amended petition filed in a suit against the Midwest Refining Company, which they originally instituted in March, 1927. The land involved in the action, the plaintiffs claim, is owned by the State of Wyoming and operated under lease by the defendant corporation.

The amended petition of the plaintiffs set forth a series of asserted transactions following the filing by Henderson on May 14, 1914, of an application for a lease on the land. Under the circumstances then existing, the plaintiffs assert, "the allowance of a lease to Henderson by the land board became and was a purely ministerial act imposed by the clear command of law." The plaintiffs charge, however, a conspiracy through which the land was leased to applicants other than Henderson. They claim the value of the petroleum which has been taken from the land, which they estimate at $10,000,000.

Individuals named in the plaintiff's petition are Senator Kendrick, then Governor of Wyoming; Herman B. Gates, then State Treasurer; Frank L. Houk, then Secretary of State; S. O. Hopkins, then State Commissioner of Public Lands; T. Y. Taylor, Charles Orchard, Leslie A. Miller, H. S. Ridgely, William Irvine, John F. Arnott, E. E. Lonabaugh, Edward B. Good, William Hines and Henry M. Blackmer of Denver, then president of the Midwest Refining Company. The Greybull Refining Company and the Midwest Refining Company are asserted to have been involved.

On motion of the Midwest company the case is to be transferred to the Federal Court, for Wyoming from the District Court of Cheyenne.

Why *is the* Falck *so popular?*

Model 6-A—with Magnavox Dynamic Speaker and all Tubes—$160

Why is the Falck Radio so popular?—Simply because it offers the radio lover the most for his money. It is a practical reason, for an *artistic* choice. Everyone wants tonal perfection, enduring all-electric efficiency, and elegant appearance—but no one wants to pay more for it than is necessary. That's common sense! . . . See and hear the new model 6-A—an 8-tube, one dial Falck with the new power-type Magnavox Dynamic Speaker. The price, including tubes, is only $160.

Falck
ALL ELECTRIC RADIO

Join Now Bank of Italy **Christmas Club**

Will *you* have ready money for your Christmas shopping?

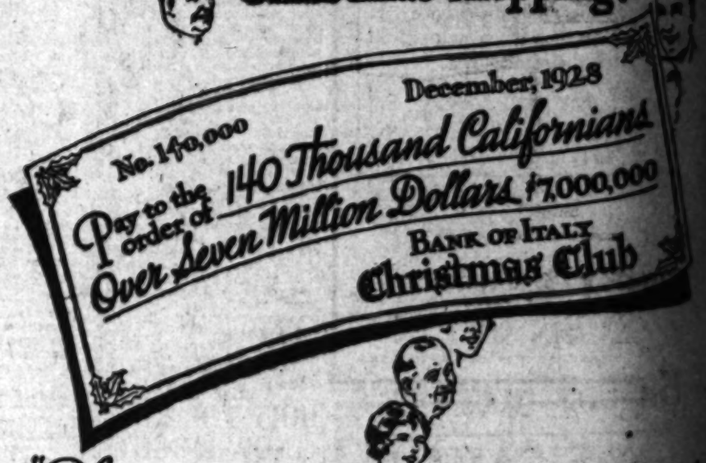

"How can I afford to buy the presents I want to give?"

A satisfactory answer has been found by more than 140 thousand Californians who will receive over seven million dollars in Bank of Italy Christmas Club checks this year.

JOIN NOW for next year. Go to any of our branches and say "I want to join Bank of Italy Christmas Club."

Bank of Italy
NATIONAL TRUST & SAVINGS ASSOCIATION
National Bankitaly Company
(Identical in Ownership)
COMBINED CAPITAL INVESTMENT
200 MILLION DOLLARS

Forty-seven Branches in Los Angeles
Women's Banking Department, Seventh at Olive

A NATIONAL BANK—*created, owned and managed by Californians*

...he Falck
...ular?

Any of the dealers listed below will be glad to demonstrate the new Falck Radio to you in your own home without in the least obligating you.

LOS ANGELES
ANGELUS RADIO SERVICE
BIRDSALL RADIO SHOP
BRANDY GLASS & RADIO CO.
WALTER F. BROWNE RADIO STUDIO
A. W. COOPER
COAST FURNITURE CO.
DANZ MUSIC CO.
GEORGE W. DEWEY
EDDIE'S ELECTRIC SHOP
GOLDEN GATE RADIO CO.
HOLMLUND BROS. FURN. CO.
L. & V. ELECTRIC CO.
PARAMOUNT RADIO & ELECTRIC CO.
PEOPLES OUTFITTING CO.
GEO. R. SCHOFIELD, INC.
H. H. WALKER ELECTRIC CO.
WHEELER'S SHOP ALL ELECTRIC
ALHAMBRA—ALHAMBRA MUSIC HOUSE
GLENDALE—ROCHE RADIO SERVICE
LA HABRA—P. & H. RADIO STUDIO
LONG BEACH—VOLLAND'S RADIO STUDIO
KELW RADIO CO.
WART BROS. RADIO STUDIO
PASADENA—THE BOSS SHOP
REDONDO BEACH—ELECTRIC RADIO SHOP
WALNUT PARK—LETTENEY'S FURN. STORE
WATTS—CLARK & JEFFER

Built and Guaranteed by the
ADVANCE ELECTRIC CO.
1260 West Second St.

...ynamic ...0
—Simply ... for his ... artistic ...on, en... ...nt ap... ...e for ...ense! ...—an ...ver- ...he ...60.

...Italy
...as Club
...have ...y for your ...hopping?
...mber, 1928
...Californians
...ars $7,000,000
...K OF ITALY
...mas Club

...million dollars in Bank of ...aly Christmas Club checks ...his year.
...OIN NOW for next year. ...o to any of our branches ...nd say "I want to join ...ank of Italy Christmas ...lub."

...Italy
...CIATION
...Company
...STMENT
...LLARS
...os Angeles
...eventh at Olive
...managed by Californians

PLATT MUSIC CO.

FOR

VICTOR
Electrolas & Combinations
Seven Convenient Stores

UNUSUAL OBJECTS
...things ordinarily not sold in stores may be found by ...ing
TIMES WANT ADS

OLD DOMINION FETES COOLIDGE

President Spends Holiday in Varied Activity

Church, Football and Trap Shooting Enjoyed

Thirty-pound Gobbler Pays Final Tribute

SWANNANOA CLUB, NEAR WAYNESBORO (Va.) Nov. 29. (AP) A bountiful Thanksgiving dinner was prepared for President and Mrs. Coolidge this evening at the Swannanoa Country Club, the secluded mountain mansion where they are spending the holiday week-end.

True to tradition, the principal course was turkey. A huge gobbler, weighing more than thirty pounds, was provided for the Presidential table by Virginia friends. Mr. and Mrs. Coolidge dined alone, as the only guests whom they had invited to accompany them into Virginia, Mr. and Mrs. Frank W. Stearns of Boston, were unable to go because of the illness of Mrs. Stearns.

BUSY DAY

The dinner came at the end of a day of many varied activities which included attendance at church, an informal luncheon reception and a college football game.

First of all, the President tested his marksmanship and a new gun in some clay pigeon shooting on the vast estate which surrounds the Swannanoa Club. Knowing of Mr. Coolidge's fondness for this form of recreation, in which he had his initiation last summer during his vacation in Wisconsin, the club had provided traps for his stay here. At a distance of forty yards the Chief Executive succeeded in breaking seventeen out of twenty-five flying targets.

The shooting over, Mr. and Mrs. Coolidge motored to Charlottesville for church services. For Thanksgiving and the President's coming, all the Protestant churches of the city united in services at the First Baptist Church. The sermon was delivered by Rev. J. W. Moore, pastor of the First Methodist Church.

MEETS GOVERNOR

At the conclusion of the services, the President met Gov. Byrd of Virginia and Gov. McLean of North Carolina and with them posed for photographs on the steps of the church.

From the church the President and Mrs. Coolidge went to the home of Edwin A. Alderman, president of the University of Virginia, where they were guests of honor at a luncheon. Included in a small party, which was invited to meet the President there, was Mrs. Woodrow Wilson, widow of the war-time President.

After luncheon, Mr. and Mrs. Coolidge were spectators for a short time at the Virginia-North Carolina football game and then returned to the Swannanoa Club for dinner.

The President's plans for tomorrow are indefinite. He has accepted no invitations and the day probably will be spent in resting at the club, with a little clay-pigeon shooting and possibly an automobile ride for diversion.

INSTANTANEOUS TRANSLATIONS TO MARK PAN-AMERICAN MEET

WASHINGTON, Nov. 29. (Exclusive)—When the delegates from twenty-one nations meet at the Pan-American Building in Washington December 10, at the conciliation and arbitration congress, a new method of instantaneous translation is to be demonstrated by the State Department in honor of the distinguished guests.

Each visitor will find ready on the table in front of him a special telephone head set which may be used at will, and this installation is to be connected by a special arrangement of wires with the microphone on the platform, where Charles Evans Hughes will preside.

Special translators are to be seated near by with microphones in front of them and as speeches are made in English or in other languages from the platform these will be instantly translated by the expert for the benefit of the visiting delegates. Thus if a speech is in French, and the guest understands only Spanish, he need only apply his individual set of head phones and "listen in" to a skilled translation of that speech in his native tongue.

Behind the scenes will be a large control board in charge of a radio engineer from the Bell Telephone Company and two experts will assist him in controlling the volume which must be adjusted to the speaker's voice in each case. A couple of wagon loads of amplifying equipment is now being collected by the company, according to Charles B. Graham, the radio executive who is acting as liaison officer for this interesting novelty, which long has been thought of but never before accomplished.

DUCE PRAISES GIRL ON FASCIST THESIS

ROME, Nov. 29. (AP)—Premier Mussolini today received in audience Miss Carmen Haider of New York, who holds a degree from Columbia University for a thesis on the fascist government which is considered here to be one of the best done by a foreigner. Miss Haider came to Italy to pursue her studies. Premier Mussolini complimented her on the thesis and said it showed a thorough knowledge of his principles and the way they were being carried out. He encouraged her to persevere in her new investigations.

FRIEND OF LAME CHILDREN DIES

Ex-Mayor of Minneapolis Aided Cripples

Fortune of Million Given to Finance Hospital

Eustis Would Not Let His Name be Used

MINNEAPOLIS, Nov. 29. (AP)—William Henry Eustis, philanthropist and former Mayor of Minneapolis, died at his hotel suite here late today. He was 83 years of age. Mr. Eustis had been seriously ill for several weeks.

The apparently hopeless dream of a destitute crippled boy was realized in the life of Mr. Eustis, founder of a $1,000,000 hospital and home for crippled children of the Northwest. In March, 1923, in his seventy-eighth year, Mr. Eustis deeded sixty-five acres of beautiful wooded property, central to Minneapolis and St. Paul and overlooking the Mississippi River, to the city and to the University of Minnesota to provide sites for the famous Dowling School for Crippled and for the hospital and home of his dreams.

Mr. Eustis then pledged funds to build and endow the hospital, totaling $1,500,000—his entire fortune. He stipulated that the trust should not carry his name "since the name of the donor will, in a generation or two, at most, be forgotten."

How Doctors Treat Colds and the Flu

To break up a cold overnight or to cut short an attack of grippe, influenza, sore throat or tonsilitis, physicians and druggists are now recommending Calotabs, the purified and refined calomel compound tablet that gives you the effects of calomel and salts combined without the unpleasant effects of either.

One or two Calotabs at bedtime with a swallow of water—that's all. No salts, no nausea nor the slightest interference with your eating, work or pleasure. Next morning your cold has vanished, your system is thoroughly purified and you are feeling fine with a hearty appetite for breakfast. Eat what you please—no danger.

Get a family package, containing full directions, only 35 cents. At any drug store.—[Advertisement.

COLDS MAY DEVELOP INTO PNEUMONIA

Coughs from colds may lead to serious trouble. You can stop them now with Creomulsion, an emulsified creosote that is pleasant to take. Creomulsion is a medical discovery with two-fold action; it soothes and heals the inflamed membranes and inhibits germ growth.

Of all known drugs creosote is recognized by high medical authorities as one of the greatest healing agencies for coughs from colds and bronchial irritations. Creomulsion contains, in addition to creosote, other healing elements which soothe and heal the inflamed membranes and stop the irritation, while the creosote goes on to the stomach, is absorbed into the blood, attacks the seat of the trouble and checks the growth of the germs.

Creomulsion is guaranteed satisfactory in the treatment of coughs from colds, bronchitis and minor forms of bronchial irritations, and is excellent for building up the system after colds or flu. Money refunded if not relieved after taking according to directions. Ask your druggist. (adv.)

CREOMULSION
FOR THE COUGH FROM COLDS THAT HANG ON

Telechron for Every Purpose
TIME SHOP
Phone TRinity 2981 for Demonstration
612 So. Olive
529 So. Western
5204 Wilshire

Listen in to Notre Dame-U. S. C. game over K.H.J.—Silverwoods broadcasting

THE GREATEST VALUE EVER OFFERED IN
Hart Schaffner & Marx
100% CAMEL'S HAIR
Overcoats
$43

By taking the entire production of a famous mill, the greatest clothing makers in the world are now able to bring down the price

SILVERWOODS
Sixth and Broadway

National Debt of Canada Being Reduced Rapidly

VANCOUVER (B. C.) Nov. 29. (AP) The national debt of Canada during the last five years has been reduced at the rate of more than $85,000 a day, James A. Robb, Minister of Finance, declared in an address before the Canadian Club.

During the five year period ended March 31, last, he said, Canada had reduced her debt by $136,000,000. In October of this year he said $53,000,000 indebtedness had been retired from current revenue and that next year he hoped to retire $60,000,000 by the same method.

Bomb Damages Chicago Home

CHICAGO, Nov. 29. (AP)—A bomb damaged the home of Thomas J. De Courcey of Seventy-Sixth street last night.

De Courcey, who served a short prison term for conspiracy, told police he was "not in the racket any more" and had no enemies.

De Courcey's family and several guests were in the home, but none was injured.

LUMBER AND PAPER COMPANIES TO MERGE

FIVE MINNESOTA CONCERNS WILL ENTER CONSOLIDATION TOMORROW

DULUTH, Nov. 29. (AP)—The News Tribune today announced the contemplated merger of five Cloquet (Minn.) concerns dealing in lumber, railway transportation, paper and several other commodities. The companies involved, according to the newspaper, are the Northwest Paper Company, the Northern Lumber Company, the Duluth and Northeastern Railway Company, the Cloquet Lumber Company, the Johnson-Wentworth Company and their several subsidiaries.

The consolidation of these firms is to take place Saturday, the paper said.

The Northwest Paper Company is to take over the other firms and the consolidation will operate under the name of the former.

The combined company next year is said to plan to cut 100,000,000 feet of lumber. The output of the combine will include lumber products, crating, newsprint, kraft and other kinds of paper.

ASHES AND BONE FOUND MAY SOLVE MYSTERY

LOUISVILLE, Nov. 29. (AP)—Investigation into the disappearance of Mrs. Ella Rogers, Louisville widow, who vanished from a fashionable apartment here October 7, last, was held up today pending return to the city of Dr. Vernon Robins, city chemist. Dr. Robins, who is expected to arrive next Tuesday, will be called upon to determine if ashes and a piece of bone found in the furnace of the apartment from which Mrs. Rogers disappeared are the remains of a burned human body. Meanwhile, search of health resorts of the South is being conducted.

SENTENCE OF SLAYER IRKS ITALIAN PRESS

ROME, Nov. 29. (AP)—General indignation is expressed by the Roman press today over the light sentence given by a Paris jury to Serge Di Modugno, who shot and killed the Italian Vice-Consul, Count Carlo Nardini, in 1927. Di Modugno was given a sentence of two years' imprisonment, of which fifteen months have been served.

Electricity's newest Gift
-unfailing, accurate time
Telechron Clocks
exact time from any electric outlet

TELECHRON is operated by the perfectly-timed impulses which come through your electric wire. Just "plug-in" to a convenient electric outlet, set it right once.....and Telechron keeps on giving you exact time day after day. No winding; no regulating; no ticking. Telechron Clocks are handsome. They cost no more than ordinary good clocks—some models are as inexpensive as $19.00. Each model, regardless of price, keeps perfect time; and the least expensive Telechron is more accurate than high-priced spring movement clocks. Examine Telechron wherever clocks are sold. When you see this electric clock, you'll want one for yourself—and you'll discover a new kind of gift for Christmas.

Revere No. 130 . . $97.00
A beautiful clock with Westminster Chimes. Mahogany lacquer finish. Spanish highlighted.

The Duncan . . . $24.50
A small tambour Telechron, as good looking as it is accurate. Mahogany case.

The Cathedral . . . $21.00
Made of Bakelite which retains its high lustre and requires no polishing. Rich walnut color; a handsome, serviceable timekeeper.

Caleb Davis
$570.00
Westminster, Canterbury and Whittington Chimes. Solid mahogany, lacquer finish. Spanish highlighted. Height 80½ inches.

No. 453 . . . $19.00
Especially designed for the workroom of the home—your kitchen. The case is Bakelite in any one of these colors: white, ivory, light green, French gray.

PACIFIC STATES ELECTRIC COMPANY
Merchandise Distributor
GENERAL ELECTRIC

Telechron
ELECTRIC TIMEKEEPER

DOWNTOWN Telechron DEALER
Newbery Electric Corp.
726 South Olive St.
TRinity 2914
For Demonstration

Friday & Saturday

2 FINAL DAYS

November *Selling Events*

in Barker Bros.' Bargain Basement

LOW prices on splendid used furniture for the last two days of the November Selling Events. Look over this list and come prepared to find great values.

Used Furniture Specials

Used Fumed Oak 5-Piece Dining Room Sets, only $12.95
FOUR SETS, each consisting of 1 extension table, 4 chairs. Remarkable values at this low price.

Fumed Oak Dining Room Groups (used) $16.95
FOUR OF THESE GROUPS, all in excellent condition; each group consists of extension table, 6 chairs.

Used Jacobean Oak Dining Room Sets $19.75
JUST FOUR SETS, each consisting of extension table and four leather-seated chairs. Remarkable buy.

Used Mahogany Dining Room Groups, set at... $149.50
ONLY THREE of these handsome groups; each group consists of 1 extension table, 6 chairs, 1 buffet, 1 serving table and 1 china cabinet. Special!

4 USED Oak Extension Tables, each............ $2.95	5 HARDWOOD Dressers, used, each only............ $7.95
4 MAHOGANY Extension Tables, used each............ $6.95	5 HARDWOOD Dressers, used, each only............ $10.45
4 USED Oak Library Tables, each............ $4.95	5 HARDWOOD Dressers, used, each only............ $12.65
4 MAHOGANY Library Tables, used each............ $6.50	5 HARDWOOD Dressers, used, each only............ $14.95
4 MAHOGANY Library Tables, used each............ $8.50	6 USED Brass Beds, each only. $2.95
4 DECORATED Breakfast Sets, used per set......... $12.95	6 USED Brass Beds, each only. $4.95
4 DECORATED Breakfast Sets, used per set......... $19.75	6 WOOD Beds, used, each only.. $3.95
4 DECORATED Breakfast Sets, used per set......... $29.85	6 WOOD Beds, used, each only.. $6.95
UPHOLSTERED Davenports, used 4 at, each...... $19.50	6 WOOD Beds, used, each only.. $7.95
UPHOLSTERED Davenports, used 4 at, each...... $22.50	6 WOOD Beds, used, each only.. $9.95
DAVENPORTS, bed style, used 4 at, each........ $9.95	6 DRESSING Tables, used, each only............ $7.50

New! Special Group of Walnut China Cabinets and Consoles
CHINA CABINETS, special at.........$24.75 and $27.50
SERVING CONSOLES, special at....$17.50 and $22.50
These serving consoles make excellent radio cabinets

LIBERAL credit terms may be arranged by those shopping in the Bargain Basement.

FREE out-of-town deliveries daily in the regular delivery zones.

BARKER BROS.
BARGAIN BASEMENT
SEVENTH STREET, *FLOWER & FIGUEROA*

GAS TAX SHARE TO AID COUNTY

Los Angeles Gets $2,048,339 in Distribution

Riley Gives Out $15,239,638 of State Levy

Highway Department Will Have Lion's Share

SACRAMENTO, Nov. 29. (AP)—The California gasoline tax revenue for the six months' period ending September 30, 1928, totals $15,239,638.73, State Controller Riley announced today.

The counties are to receive $5,116,905.12 from the total, an increase of $190,378.65 over the same period in 1927. The State Highway Commission is to get $10,122,733.61.

Los Angeles county's share is to be $2,048,339.14.

Riley said that $5,116,905.12 of the Highway Commission's cut will be applied to the maintenance and reconstruction account and that $5,005,828.48 will go toward new construction as provided under the 1926 initiative measure.

Gross receipts for the six months totaled $17,254,347 and refunds of $1,360,138.56 were made to consumers of gasoline not used on the highways. Costs of collection and refunds were estimated by Riley to total $34,569.71 for the six months' period.

Following are the allotments of the twenty-nine principal counties of the State:

County—	Amount.
Alameda	$ 371,894.66
Butte	30,629.64
Fresno	180,112.75
Humboldt	39,857.00
Imperial	54,822.48
Kern	94,626.04
Kings	36,857.22
Los Angeles	2,048,339.14
Merced	35,316.84
Monterey	45,033.77
Nevada	7,232.87
Orange	127,687.81
Riverside	92,780.23
Sacramento	124,227.46
San Bernardino	121,913.34
San Diego	195,398.69
San Francisco	399,030.25
San Joaquin	104,518.08
San Mateo	56,539.89
Santa Barbara	60,733.02
Santa Clara	144,155.15
Santa Cruz	39,209.35
Shasta	13,643.90
Siskiyou	22,821.17
Sonoma	69,294.55
Stanislaus	68,361.60
Tehama	15,248.56
Ventura	53,539.30
Yolo	25,410.44
Smaller counties	467,307.62
Total	$5,116,905.12

MURDERESS ELECTED TO GUILLOTINE

Husband Slayer in France Joins Three Others of Sex Awaiting Knife for Crimes

VERSAILLES (France)—Nov. 29. (AP)—Anne Brucy was sentenced today to death for the murder of her husband. This makes her the fourth woman in France awaiting the guillotine, unless clemency is granted by President Doumergue.

Mme. Brucy was convicted of killing her husband to collect insurance equivalent to about $400 in American money. While he slept she opened all the gas jets in his bedroom and later reported his "accidental death."

She will join in the deathhouse Theresa Kures, Serbian woman awaiting the guillotine for kidnaping and murdering a little girl; Jeanne David, sentenced to death for choking to death her 10-year-old stepson with a sponge, and Blanche Fabre, who killed a stepson by stabbing.

While France ordinarily looks askance at the execution of a woman, a strong sentiment is growing that the President should refrain from exercising clemency in these cases, especially of the women who wantonly murdered children.

SHIPS RUSH TO RESCUE FREIGHTER

Chief Maquilla Reports Flooding of Engine Room and Boats Washed Away

SEATTLE, Nov. 29. (AP)—A message from the Chief Maquilla, freighter reported in distress early this morning, picked up by the Seattle harbor radio late today said the engine room is flooded, the starboard lifeboats washed away and the starboard bunker hatches stove in. An earlier message from the Montreal Maru said that at 2 p.m. she was 100 miles from the stricken vessel. Three other ships also are rushing to give aid.

The Chief Maquilla has a Chinese crew with white officers. Capt. E. K. Scott, Wiltshire, Eng., is in command.

Robber Targets Nailed Oftener

CHICAGO, Nov. 29. (AP)—John Stege, deputy police commissioner, pointed out today that ten robbers have been killed by policemen since William F. Russell became commissioner of police August 1.

This number is greater, Stege said, than were killed during the entire sixteen months regime of Commissioner Russell's predecessor, "Go-get-'em Mike" Hughes.

LOVE MURDER WIDOW DISAPPEARS WITH SON

BALTIMORE, Nov. 29. (AP)—Mrs. Elizabeth Beatin, 21 years of age, widow of Thomas Beatin, who was fatally shot last Sunday when he discovered his wife in the apartment of Frederick Ledbetter, disappeared today after taking her 4-year-old son from the home of friends. Mrs. Beatin was released on $500 bail yesterday as a material witness in the shooting for which Ledbetter, her asserted sweetheart, is charged with murder.

DIMPLED KNEES LOSE STIGMA

Will of Man Who Proffered Cornell $1,000,000 for Sex Ban Didn't Have It

CLEVELAND, Nov. 29. (Exclusive)—The marcelled heads of Cornell co-eds no longer need be bowed by the thought that their dimpled knees have cost their alma mater $1,000,000.

For today the will of Hayward Kendall of Cleveland and New York was probated here and it revealed that the Cornell alumnus did not have the million he offered to the university he called a "misfit" if it would give the air to "caste, co-eds and sexy characteristics."

The knees of the girl students particularly bothered Kendall, and he condemned co-ed dresses that revealed them. Kendall died the 19th inst. and his will as filed today disposed of an estate of only $690,000.

INDIANA JUDGE ILL

MANAGUA (Nicaragua) Nov. 29. (AP)—Judge Pierce of Indianapolis and New York, is critically ill here. He is vice-president of the Nicaragua Canal Company and is also widely known as a lecturer and writer.

END OF VESTRIS INQUIRY NEARS

Two Investigations Will be Terminated Today

U. S. Atty. Tuttle Has Only Few Witnesses Left

Nature of Opinions to be Rendered in Doubt

NEW YORK, Nov. 29. (AP)—The end of two official inquiries into the loss of the liner Vestris is in prospect for tomorrow.

Before taking a holiday recess, U. S. Atty. Tuttle, conducting the government's investigation, and a Department of Commerce board, reviewing an examination of the Vestris by steamboat inspectors, had taken the testimony of scores of survivors, officers and shipping experts. Only the examination of a few more witnesses remains before the hearings are concluded.

Both Tuttle and Supervising Inspector-General Hoover of the United States Steamboat Inspection Service of the Department of Commerce, indicated they expect to conclude their investigation tomorrow. It is not known when opinions will be given.

Los Angeles Times Free Cooking Class

Under direction of
MRS. MABELLE (CHEF) WYMAN
whose menus and recipes appear as a daily feature in the Los Angeles Times

This Afternoon at 2 o'Clock

Mrs. Wyman will demonstrate on Friday, Nov. 30, 1928:

- Chilled cranberries
- Upside-down gingerbread
- Turkey and chicken chartreuse
- Celery-root basket

AN interesting lecture and practical demonstration on the preparation and cooking of foods suitable for use in every household. Nothing to buy and no fees of any kind. Comfortable chairs for all. All Times readers and their friends are welcome. Ask for free copies of all recipes used.

Times Free Cooking Classes are conducted at 2:00 every Tuesday and Friday afternoon in the Food Demonstration Auditorium of the

SOUTHWEST BUILDING
130 So. Broadway
Take Elevator to Third Floor

for Economical Transportation

CHEVROLET

On Display Tomorrow!

The Outstanding Chevrolet of Chevrolet History

—a Six in the price range of the four!

Tomorrow, the Chevrolet Motor Company will publicly present The Outstanding Chevrolet of Chevrolet History—a Six in the price range of the four!

Representing years of development by one of the world's greatest engineering staffs and proved by millions of miles of testing on the famous General Motors Proving Ground—this sensational car constitutes the most outstanding contribution Chevrolet has ever made to automotive progress.

Its new six-cylinder valve-in-head engine introduces a type of performance that has never been approached in a low-priced automobile—power, speed, smoothness and acceleration that will amaze the most experienced motorists. Scores of engineering advancements, covering every vital unit of the chassis, contribute immeasurably to comfort, safety, durability and handling ease. And the luxurious new Fisher bodies reveal a measure of style, distinction and roominess that rivals the costliest custom creations.

See this sensational car tomorrow—you will agree that it is one of the most remarkable achievements of all automotive history.

Ambassador Hotel—Auditorium

Dec. 1st to 6th

Dec. 1st—12 noon to 12 p. m.
Dec. 2nd to 6th—10.30 a.m. to 12 p.m.

ADMISSION FREE

See Your Nearest Chevrolet Dealer For Complete Information

Cuticura Soap and Talcum
Pure and Fragrant
Soothing and Comforting

CHICHESTERS PILLS
THE DIAMOND BRAND.

SOLD BY DRUGGISTS EVERYWHERE

NAVY DISARMING STIRS ENGLAND

Britten's Plan for Conference Finds Champions

Cecil Wants Nation to Meet America Half-Way

Baldwin Refuses to Give Out His Policy

LONDON, Nov. 29. (AP)—Naval disarmament came back to open discussion in Great Britain today. Three factors contributed to this. They were: The proposal by Fred A. Britten of the naval affairs committee of the United States House of Representatives that his committee and a delegation from the House of Commons meet in Canada next March; the declaration of Viscount Cecil that Great Britain ought to meet the United States half-way, and an attempt by Sir Frederick Hall to get an official statement on naval policies by means of an interpolation today in the House of Commons.

URGE ACCEPTANCE

A considerable section of the press and several publicists urged that Mr. Britten's proposal be accepted. They pointed out that in addressing Prime Minister Stanley Baldwin direct Britten had shattered diplomatic precedents and had gone into official quarters with an unofficial project, but they argued that the plan was too good to lose because of that technicality. Several pointed out that Mr. Britten had closely paralleled an idea expressed last week by Lord Lee of Fareham, who suggested that a civilian representative of each country could get farther and go faster than conferences of naval experts.

Viscount Cecil, who was closely associated with Woodrow Wilson in working out the idea of the League of Nations, aroused much comment by advocating mathematical equality in the British American navies "in tons and guns."

BALDWIN EVASIVE

Premier Baldwin would not be "smoked out" when he replied to Sir Frederick Hall's question in the House. The inquiry was whether, as a preliminary to further discussion of naval armament by the League of Nations, the government will consider asking France and the United States to participate in a conference with Great Britain, in so far as the problem concerned the three countries.

Mr. Baldwin replied that the government was carefully considering what steps can usefully be taken to promote an agreement with regard to further naval limitations. He added:

"I doubt whether the specific expedient proposed by my honorable and gallant friend would be likely to attain the object which he evidently has in view."

CANADIANS ASK FRUIT PROTECTION

Emergency Tariff Urged to Balk Dumping of United States Surpluses

VANCOUVER (B. C.) Nov. 29. (AP) L. A. Robb, Minister of Finance, was asked by a delegation of business men and fruit growers today to use his influence to have Parliament pass emergency tariff legislation that would prevent United States firms from dumping surpluses from their fruit markets in Canada. No change in the existing tariff was asked. Statistics were presented to the Minister to indicate that the Okanagan Valley fruit industry was in danger under present conditions.

E. M. Black, chairman of the Committee of Direction under the British Columbia Produce Marketing Act, who headed the delegation, said after the meeting that Mr. Robb had promised full consideration and had expressed a desire to do everything feasible for the development of the industry.

Launch Owner Killed in Fight

NIAGARA FALLS (N. Y.) Nov. 29. (AP)—One man was shot dead and another wounded on Lake Ontario, near Fort Niagara, today in a clash between Coast Guardsmen and a launch which the Federal authorities had instructions to seize on sight. Carl Anderson of Lewiston, reputed owner of the launch, was killed and Edmund Sahr, Niagara Falls, was wounded.

UNDER-WATER LOT DEALINGS DENIED

CHARGES AGAINST FLORIDA REALTY MEN DISPUTED BY WITNESS

GAINESVILLE (Ga.) Nov. 29. (AP) L. B. Whitfield of Montgomery, Ala., one-time president and majority stockholder of Whitfield Estates, Inc., of Sarasota, Fla., testified here today that no under-water lots in the estates had been sold or offered for sale, either by his corporation or by the Adair Realty and Trust Company of Atlanta, after they acquired the property.

Whitfield testified at the trial of four officials of the Adair concern, Forrest Adair, Sr., and his two sons, Forrest, Jr., and Frank, and E. A. Erwin, who are charged with using the mails to defraud in connection with sale of bonds for hotel projects in Little Rock, Birmingham and Knoxville.

VANCOUVER DENIES HOLDING FUGITIVE

VANCOUVER (B. C.) Nov. 29. (AP) A. E. Skinner, superintendent of immigration here, tonight denied that immigration officials were holding for deportation Paul Rubio Pane, wanted in San Francisco for violation of the prohibition law there.

AUTHOR, BROKER IN ROW

Winifred Stoner, Grown-up Wonder Child, Accuses Financier of Kicking Her in Fight Over Bracelet

NEW YORK, Nov. 29. (Exclusive)—"Indian giver" was the charge hurled today by Winifred Sackville Stoner, grown-up wonder child of the world, at Robert Loeb, her erstwhile broker-sweetie, who gave her a serious pain in the neck at the fashionable Sherry Netherlands Hotel Thanksgiving Eve.

Loeb was released by Magistrate Brodsky in night court for a hearing next Thursday. Today accompanied by her lawyer, Miss Stoner went to the hospital to have her pain X-rayed. She fears a dislocated shoulder.

If the former child prodigy, who is the author of several books, would stoop to paraphrase, she might describe the episode of her $5000 bracelet, with the larceny of which she expects to charge Loeb as "the Loeb giveth and the Loeb taketh away."

"KNOCKED HER DOWN"

"He gave me the bracelet some time ago," she explained today. "I asked him to have it repaired. Then I saw it on the arm of his female companion at the Sherry Netherlands last night."

The woman proved to be Mrs. Russell Kirby of Bronxville.

"My protests were met with haughty stares and rebuffs," Miss Stoner went on: "'Have this woman eliminated,' Mrs. Kirby said. Robert kept saying 'wait till afterward, I'll see you later' but I insisted on having my bracelet. They tried to escape from the hotel unnoticed but when I saw them I again demanded my bracelet and then Robert hit me and pushed me and knocked me down and kicked me. So naturally I called a policeman and had him arrested."

LOEB REMAINS SILENT

Loeb, who is reported to be a member of the Loeb family of the well-known Kuhn-Loeb & Co. banking house, was silent in the Dorset Hotel today.

"I will make no statement of any kind," he said.

Miss Stoner's friendship with the broker began over psychoanalysis. He was much interested in her mind, according to her lawyer, who was hastily summoned from Atlantic City following the episode.

She was married twice before she was 25 years of age, her first marriage ending in widowhood on her honeymoon. Her second marriage ended in divorce. Last year she was reported engaged to Bainbridge Colby, former Secretary of State, and more than twice her age. While Colby's divorce was still pending she met Loeb, who, she says, persuaded her that Colby was too old for her.

Loeb, who denied the charge of disorderly conduct, was released on his own recognizance.

Vare's Election Quiz Lengthens

WASHINGTON, Nov. 29. (AP)—The Senate elections subcommittee considering the contest of William B. Wilson, Democrat, against Senator-elect Vare of Pennsylvania, will resume its consideration of the case Saturday.

Chairman Waterman of the committee believes it will be necessary to make an entire check of registration lists with the voters' tabulation, and if this is decided upon little hope is held out for completion of the contest at the approaching short session.

BELGIAN COAST STILL MENACED

Situation Following Storms Considered Critical

Broken Dikes Repaired in Hope of Resisting Tides

Red Cross Taking Care of 20,000 Persons

BRUSSELS, Nov. 29. (AP)—The situation along the Belgian coast as a result of the recent storm is critical in many places tonight. Enormous damage seems inevitable if the gales start afresh.

In Ostend, West End, Middlekerk and Blankenberg three-fourths of the houses are either unroofed or standing in water. The Middlekerk Casino is in danger of collapse and the promenades along the sea-front are either badly damaged or in ruins and covered with sand. All electric car as well as channel boat services are suspended.

Despite improved weather floods still are spreading throughout the Province of Antwerp. Working day and night, 5000 soldiers have repaired most of the fifty-six breaks in dikes and these are expected to resist tonight's high tide.

In the city of Antwerp the people today were able to obtain drinking water in reduced quantities. Storms have undermined and broken the city mains.

Public relief funds have been opened in behalf of the inundated districts which the Queen visited yesterday. The Red Cross is caring for 20,000 people, many of whom are homeless or have lost all their possessions. An unofficial estimate places the total damage in the neighborhood of $5,000,000.

MACCABEES CHIEF QUITS OVER CLASH

Supreme Commander Frye Resigns "to Avert Possible Dissension in Order"

DETROIT, Nov. 29. (AP)—A. W. Frye, recently removed as Supreme Commander of the Maccabees by the board of directors pending the hearing of charges brought against him, has resigned to "avert possible internal dissension in the order."

The board of directors summoned Frye yesterday and announced they were unable to agree what action should be taken on charges brought by John E. Owen, general counsel of the order.

After a conference with his counsel Frye voluntarily presented his resignation to take effect immediately. The board accepted the resignation and appointed Daniel P. Markey, acting Supreme Commander since the suspension of Frye in September, to succeed him.

Markey will hold office until July when a regular election will be held.

No intimation of the charges against Frye was given by the board, but Frye said in a statement that he was charged with "Misconduct in office, incompetence and neglect of duty."

BIBLE COLLEGE ANNOUNCED

LAWRENCE (Kan.) Nov. 29. (AP) Foundation of the Kansas Bible College, to be opened next September on a site adjoining the campus of the University of Kansas, was announced here today by George O. Foster, registrar of the university. The announcement is authorized by a committee of the Christian, or Disciples Church, of which Mr. Foster is a member.

In the
Sunday Times
DECEMBER 2, 1928 — PRICE 10 CENTS

Pacific Coast Defends Gridiron Honor

U.S.C. vs. NOTRE DAME
STANFORD vs. ARMY

Times sporting writers at the side-lines in New York and Los Angeles—expert dope on plays and form by outstanding college coaches—action pictures—play-by-play charts and the most complete coverage of these annual football classics ever presented in Southern California. Don't accept a flash—wait for the real story in the Sunday Times. Full page of U.S.C. and Notre Dame pictures in rotogravure.

Series of
THRILLING MYSTERY NOVELS
Start in the
SUNDAY MAGAZINE

Don't miss the first one. "The Man in the Dark"—a $2.50 book—in two parts—This novel will appeal strongly to lovers of mystery tales—only at the startling conclusion does the reader learn the true solution.

The Greatest Book Event of the Year.

Now...a finer Tire
the New GENERAL
Dual-Balloon 8

The greatest Mileage Tire ever built.

The longest-lasting non-skid tread ever designed.

Greater traction—greater safety and increased comfort.

Balloon tire advantages—truck tire strength.

You should never have even a puncture....

20-40-60 Thousand Miles

(Dual Balloon "8" mileage is just starting where other tires leave off.)

TAKE FROM IT EVERYTHING YOU WANT IN MILEAGE

LET US TELL YOU HOW TO EQUIP YOUR NEW CAR WITH GENERAL DUAL BALLOON 8's

Special Introductory Plan

We have a special proposition for you. Equip with Dual Balloon 8's now without sacrificing any of the unused mileage in your present tires.

A. H. RUDE & CO.

1366 South Flower Street — *WEstmore 2231*

6648 Sunset Boulevard — *GRanite 8140*

The General 6-ply is a Super Tire—General Dual Balloon 8's are Even Greater

Looks Are Deceptive

... Emeralite ...

EMERALITE KIND TO EYES

ANNOUNCEMENT

... January 10th, 1929, ... Full-paid Installment Certificates ... reduced from 7% ...

... certificates are secured by first liens on real estate in ... California's best residential section, namely Beverly Hills, Hollywood, Wilshire District, ...

... tax-free in the State of California and are legal investment for trust funds, banks, etc.

... phone, write, or call for further information.

... WAY BUILDING & LOAN ASSOCIATION
... South Beverly Drive, Beverly Hills, California

Guasti Tonic
MADE WITH PORT OR SHERRY OR ANGELICA
Italian Vineyard Co.

...ING, IRRITATIONS OF THE SKIN AND SCALP
... 35c, 60c and ...
zemo FOR SKIN IRRITATIONS

... SPECIALIST IN Rectal and Colon Diseases ... So. Broadway, Los Angeles, Calif.

Subdividers!

Save your time for *selling!* Let us handle all other detail through OUR

Subdivision Trust Plan

TITLE GUARANTEE AND TRUST COMPANY
Title Guarantee Building
Broadway at Fifth
LOS ANGELES, CALIFORNIA

CAPITAL AND SURPLUS $6,500,000.00

FACTORY SITES—BUSINESS BLOCKS—OR BEACH COTTAGE
—No matter what kind of Real Estate you want—see Times Want Ads first!

PROMOTION NOW AIR CORPS NEED

Davison Makes Report to Secretary of War

Low Ratings Impair Morale of Officers

Fatalities Greatly Reduced by Better Planes

WASHINGTON, Nov. 29. (AP)—Promotion of officers is the most pressing problem in the Air Corps of the Army, Assistant Secretary F. Trubee Davison told the Secretary of War today in his annual report, saying junior officers are performing duties all out of proportion to their rank and frequently of very hazardous character. As a result the officer morale is seriously impaired, he said. Secretary Davison urged a solution by legislation during the coming session of Congress.

Mr. Davison said that there is a shortage of aircraft in the Army.

"It now seems that the complete program should call for 2400 planes, rather than 1800," he declared. "However, before submitting a definite recommendation for an increase, one year's additional experience is desired in carrying out the second increment. A shortage of planes under the program is even more serious than a shortage of personnel. One of the fundamental reasons underlying this proposition is made clear in that there is a reserve of pilot personnel in the Air Corps, whereas nowhere is there a reserve of planes.

"Motor development in the Air Corps has been seriously handicapped by the fact that thousands of Liberty motors were left over from the war," he continued. "There are still more than 3000 on hand. These motors were designed ten years ago. They are now ten years old, during that decade there has been an enormous advance in design and construction. The Liberty motor is unreliable, inefficient, and uneconomical compared with modern motors, and Congress should not be asked to appropriate any more funds for planes equipped with them. They should be eliminated as rapidly as possible."

Mr. Davison reported that the corps flew 182,903 hours, or more than 18,000,000 miles, in the fiscal year just ended, with but twenty-seven fatal accidents, or an average of 677,400 miles to each fatality. There were forty-three fatalities the previous year while only 140,000 hours were flown, or 327,600 miles per fatality.

He said a careful analysis for the reasons for the more than 100 per cent improvement indicates that probably the major cause was that practically all wartime equipment has either been destroyed or declared obsolete and is no longer used. A second reason is that pilots are reaching a higher standard of pilot proficiency, he reported.

ROBBINS CITES NEED OF DEFENSE PROGRAM

WASHINGTON, Nov. 29. (AP)—The nation's need for a specific defense plan is emphasized by Assistant Secretary Robbins in his annual report to the Secretary of War.

"Although ten years have passed since the war, little real progress has been made toward placing our war-reserve stocks on a sound and enduring basis," the report says.

It is possible to state within a reasonable degree of accuracy what the manufacturers of the country can contribute in new production to a war demand, declares Col. Robbins, "but to formulate a balance sheet and obtain and supply information as to what is needed in the mobilization of matehrial — reserve stocks—is not and cannot be possible until a specific defense plan is sufficiently forecast and delimited that the requirements thereunder may be determined."

Describing the preparation of such a plan as "the greatest need now confronting the army," Col. Robbins says the plan is not in any sense a mobilization plan, but a specific forecast of the effort required adequately to defend the nation from invasion during the period of industrial transposition.

"The executive approval of such a plan and legislative sympathy in such a plan," he declares, "it will be possible for the first time to submit for the attention of Congress a definite program for peace-time accumulation and maintenance of essential stocks."

UNITED STATES SEEMS TO HAVE ONE FRIEND IN EUROPE, ANYWAY

CAMBRIDGE (Eng.) Nov. 29. (AP) The university here approves of the United States. By a majority of 3-to-1 the Cambridge Union last night voted down the proposal that "the continued existence of the United States threatens the best interests of the world," which was debated before a large audience.

The voting result was due partly to a brilliant speech against the motion by Thomas H. Eliot of Cambridge, Mass., a grandson of Charles Eliot, former president of Harvard. Eliot, who holds a Harvard scholarship at Emmanuel College, so captured the audience that at times he scarcely could proceed because of the applause.

The other principal speakers included Melvin Kenny of Toronto, fo rthe motion, and Bernard Alexander of McGill University against it.

Woman in Lead of Medical Test

SACRAMENTO, Nov. 29. (AP)—A woman led forty-five successful applicants under the wire in the State medical examination for October, it was announced today by the State Board of Medical Examiners. She is Miss Dorothy Starks of San Francisco. Her grade was 92 7-9 per cent.

Dr. Starks, a Stanford graduate, competed with her own countrymen and with alumni of universities in Japan, Hungary, Italy, Greece and Central America.

AUTOMOBILE, n. . . . A self-propelled vehicle to be used on a roadway. Furnished in a wide variety of styles and prices. Find exactly the style and price you want in the want ad "Automobiles" Columns of

THE TIMES
World's Greatest Want Ad Medium
Los Angeles' Automobile Directory

E.R. PARKER SYSTEM

SO THAT EVERYONE MAY AFFORD GOOD DENTISTRY!

The Parker Idea

is to charge such reasonable fees for fine dentistry that every one can enjoy sound teeth if he wills. This ideal becomes practical through organization, specialization, central buying of supplies and advertising.

ORGANIZATION

Wherever you see the Parker shield shown above displayed over a dental office, you will find dentists in that office using the E. R. Parker System. They comprise the largest organization in the world practicing dentistry.

SPECIALIZATION

Dentists using the E. R. Parker System specialize. Each man practices that branch of dentistry in which he is most proficient. Therefore, in a single Parker office you receive the best of bridgework, false teeth, crowns, extractions, etc., because specialization produces the best.

CENTRAL BUYING

The combined purchasing power of dentists using the E. R. Parker System is many times that of the single practitioner. It is easy to understand, therefore, why dental supplies are bought at a great saving for use in Parker offices. Such saving is passed on to the patients.

ADVERTISING

Through educational and institutional advertising, many patients are attracted to the offices of dentists using the E. R. Parker System. The dentists are kept comfortably busy. They lose no time . . . and savings so effected are also passed on to Parker patients.

For the sake of your health, see a dentist! If reasonable fees and fine dentistry mean anything to you, look for dentists using the E. R. Parker System.

EXAMINATIONS, COST ESTIMATES FREE!

Painless Parker Dentist Using the

E. R. PARKER SYSTEM

LOS ANGELES		LONG BEACH	SAN PEDRO
550 So. Broadway	104½ West 7th	109½ E. Ocean Ave.	Palos Verdes
432 So. Main			Corner at 7th

This new Sparton Equasonne is the greatest radio the world has ever known at any price - And don't you buy a radio until you have heard it.

Walter M. Fagan
President Pacific Wholesale, Inc.,

. . . why? Because only Sparton Equasonne can give you this complete Radio Dollar's worth.

VALUE!

RADIO VALUE cannot be measured by the cabinet a set occupies, or by the speaker, or the tubes, or by any other single thing. *It is a complete and perfectly balanced combination of all that is best in Radio that counts.* The Sparton Equasonne brings to you many revolutionary developments that are entirely new in Radio, and wholly exclusive with Equasonne. *It is the only Radio, at any price, that can give you this complete Radio Dollar's worth.*

1—A set that enables you to hear, satisfactorily, *at room volume,* 300% more stations than you have been getting . . . giving you greater distance, greater volume, absolute purity of tone.

2—A set that gives you 200% to 500% greater amplifying ability to build up weak or distant signals to full, resonant *room volume.*

3—A set that operates with equal efficiency on any length of aerial, without affecting its selectivity or sharpness of tuning, and which brings in stations on the lower wave bands as easily as the higher.

4—A set which tunes squarely across a definite wave channel, instead of to a peak, thus preventing tone waves from spreading across the dial and blanketing other stations.

5—A set in which the process of selecting a particular wave, and the amplification of that wave is entirely separate and distinct, thus permitting you to filter out static and interference before the incoming wave is amplified.

6—A set that comes to you *complete,* in a handsome cabinet, ready to plug into your light socket and play. No extras to buy . . . *everything,* in a single set, at a single price, which gives you more in Radio satisfaction than any other instrument you can buy.

VALUE! . . . here is Proof . . . this Magnificent Console, Complete,
$242.50

SPARTON EQUASONNE

THE PIONEER ALL-ELECTRIC RADIO

5 models, beautifully encased

$210 to $925 complete

New Car Sale!

WHIPPET

FOURS AND SIXES

Brand new cars---all current models in this sweeping sale!

All brand new cars in this special sale are completely equipped with the following: Front bumpers—Rear fender guards—Spare balloon tire with inner tube—Tire cover—Automatic windshield wiper—Rear view mirror—Stop light.

Not factory reductions, but our own prices to clear our present brand new car stock

Model	Former Delivered Price Completely Equipped	Sale Price Delivered Completely Equipped	YOU SAVE
Cabriolet Coupe . (4 cyl.)	$778	$698	$ 80
Coupe . . . . . (4 cyl.)	$714	$634	$ 80
Coach . . . . . (4 cyl.)	$714	$634	$ 80
Sedan . . . . . (4 cyl.)	$794	$714	$ 80
Coupe . . . . . (6 cyl.)	$910	$780	$130
Coach . . . . . (6 cyl.)	$910	$780	$130
Sedan . . . . . (6 cyl.)	$984	$854	$130
Cabriolet Coupe . (6 cyl.)	$969	$839	$130

Small down payment—easy terms—your used car will probably be a first payment

Sale starts at 8 a.m.—Open every night till 11 o'clock. Come early for a choice of all body types

CITY DEALERS

FRED FUDGE, 2564 East Slauson Ave.
H. F. HALDEMAN, 6455 Sunset Blvd.
A. B. CORNFORTH & CO., 10009 Washington Blvd.
J. W. LEAVITT & CO., 1058 S. Hope St.
ROBERT J. POWERS, 5115 S. Western Ave.
S. G. STEPHENS, 2200 S. Figueroa.
BAAR MOTORS, 3414 W. Washington.
BOZZANI MOTOR CAR CO., 617 N. Broadway.

ALHAMBRA—Swinger Motors.
ANAHEIM—T. D. McKeehan.
BAKERSFIELD—Jas. E. Clark.
BANNING—John A. Dean.
BELVEDERE GARDENS—Ashmun Motor Co.
BURBANK—K. C. BERG.
COVINA—E. A. Harnish.
DELANO—James E. Clark.
EL CENTRO—Lee Bros.
ESCONDIDO—Markle Motor Co.
FULLERTON—A. H. Sitton.
GLENDALE—Glendale Knight Motors.
HEMET—C. R. Embry.
INGLEWOOD—Whippet Knight Sales Co.
LONE PINE—Walter Snear.
LONG BEACH—Tewsley & Boulter.
MONROVIA—J. H. Branaman.
MONTROSE—Montrose Motor Car Co.
PASADENA—O'Neill Motor Co.
POMONA—Bert S. Bingham.
REDLANDS—C. B. Sedgwick.
REDONDO—H. Fred Hill.
RIVERSIDE—Glenwood Motors.
SANTA ANA—I. W. Schwab, Inc.
SANTA BARBARA—Hollingsworth Motors.
SAN BERNARDINO—San Bernardino Motors.
SAN DIEGO—Davies Motors, Inc.
SAN PEDRO—Don U. Billings.
SOUTH PASADENA—Doolittle Motor Corp.
TAFT—Taft Overland Knight Sales Co.
THERMAL—Richard M. Wood.
WATTS—A. C. Kett & Co.
WHITTIER—Chas. F. Hildreth.

NEWS OF SOUTHERN COUNTIES

IMAGINATION RUNS RAMPANT

Child Tells Story of Raid and Attack by Thugs

Two Itinerants Arrested on Description of Girl

Then Eight-Year-Old Victim Admits She Did It All

ONTARIO, Nov. 29.—The lively imagination of an 8-year-old girl caused several hours of frenzied excitement for her parents and the police department, also several moments of anxiety for two hoboes picked up as bandit, kidnaper and robber suspects.

The little girl, Evelyn Preston, daughter of Mr. and Mrs. E. A. Preston, 1160 East A street, told a fantastic tale of having been captured by two thugs, who entered the Preston home while the parents were away.

GIRL TIED TO POST

After ransacking the house the pair tied the girl to a post outside the house, she told her parents and police. When discovered the little girl was tethered to a post and the house showed unmistakable signs of having been thoroughly ransacked. Drawers were open and their contents scattered about the floor.

The alarm was sounded by Mrs. G. W. Weaver, a neighbor, who was attracted to the Preston home by the loud weeping and wailing of Evelyn, bound to the post.

Police aided in searching the house, but Mr. and Mrs. Preston could find nothing missing. Evelyn gave a comprehensive description of two men she said had upset the home and tied her to the post. Working on the clews given by the girl, police rounded up two men who closely tallied to the descriptions. Taken before the girl, Evelyn said they were not the men who had attacked her.

FLAWS SEEN IN TALE

Chief of Police Axley then began to check up on the girl's story and discovered several flaws. Close questioning solved the case. She herself had upset the house, pulled the drawers out and thrown articles about broadcast, she said.

The idea of excitement coincident with a story of bandits in the house led her to the post in the yard, where she secured a stout rope and ordered her 3-year-old sister, Florence, to help tie the knots that held her to the post. Late last night force were called from the hunt for the supposed bandits, and the neighbors breathed easier.

Federal Expert Studies Ventura Airport Tracts

VENTURA, Nov. 29.—John E. Sommers, airport specialist for the United States Department of Commerce, spent several hours yesterday studying Ventura county's problem of air-field location. Sommers flew from Los Angeles and landed at the Ventura Airport. He was met there by members of the County Chamber of Commerce airport committee, including Jay Petters, Carter Camp, Roy Pinkerton and Herbert Lyttle, chairman.

After luncheon the party was driven to the sites at Saticoy and Montalvo, which have been under consideration several months by the committee. Sommers gathered considerable data on both and will report his findings to Washington. It is expected that his report will be reviewed and released from Washington within a month. Pending the issuance of his written report Sommers would not commit himself on the relative merits of the locations examined.

He did say that, while he felt it would be desirable for each of the principal cities of the county to have a near-by field of its own, the cost of the necessary lands seemed to make such a plan out of the question and one central county airport advisable.

CITY CLERK WORRIED OVER TAX PAYMENTS

ALHAMBRA, Nov. 29.—City Clerk R. B. Wallace is in a quandary. The question which is worrying him is whether the city is going to pay taxes on 100 acres of land, its share in the Tri-city Farm. The first installment of $693 is due Monday, and that happens to be the date on which the city's sale of the property to a Los Angeles syndicate becomes effective.

Wallace has requested the syndicate either to pay the first tax installment or to agree to refund the amount if the city pays it and the deal is completed.

In the meantime a petition is being circulated calling for a referendum on the farm sale. Its sponsors say that the petition will be filed Saturday.

So Wallace is convinced that his job is no bed of roses.

HARRIS SELECTED BY WATER DISTRIBUTORS

REDLANDS, Nov. 29.—The annual meeting of the Redlands Water Company, one of the pioneer concerns of the city, was held last night at the City Hall. O. W. Harris was named president of the company with Hugh Montgomery as vice-president; James N. Clark, secretary, and James W. Simonds and W. L. Fowler, directors. The affairs of the company are in excellent condition according to the reports. The distributing system is in good shape and no extensive improvements are forecast.

BUELL HELD FOR TRIAL

AZUSA, Nov. 29.—With his bail set at $1000, Walter G. Buell, charged with passing worthless checks, was bound over to Superior Court yesterday when he appeared before Police Judge Durrell.

JOHN STEVEN M'GROARTY LENDS HELP

Benefit Barbecue Sunday for Desert City Church Site

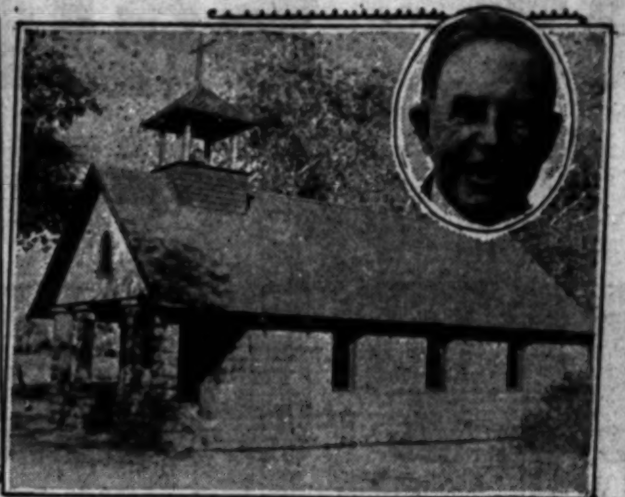

Old Catholic Church and Enthusiasts Helping to Create New Edifice

At left—Francisco and Dolores Patencio—the captain of the Cahuilas and his wife—who helped build the little church (center) erected in 1911, which is now too small to accommodate the worshipers, and John Steven McGroarty (inset,) sturdy old churchman who never fails to do his part.

PALM SPRINGS, Nov. 29.—With John Steven McGroarty, author of the Mission Play, as the principal speaker, a barbecue festival will be held here next Sunday as a benefit for the Franciscan Fathers, who are purchasing a corner across from O'Donnell Park to erect a new Catholic church within the city.

The present small church structure is located on the property of Francisco Patencio, captain of the Cahuilla Indians. The recent influx of white residents and visitors has almost crowded the Indians out of their place of worship and a movement recently was started to finance a new structure within the city limits.

The entire community is sponsoring the festival, the active leaders including Thomas A. O'Donnell, Dr. J. J. Kocher, Hobart Garlick, Mrs. Nellie Coffman, Marius De Brabant, Mrs. A. Colburn, Alva F. Hicks, Thomas E. Connell, Austin G. McManus, E. B. Edmonds and Kate Price.

Following the barbecue at noon, the afternoon will be featured by a chariot race between two well-known rivals, Norman Farra and Roman (Cowboy) Warren. Other events will be a half-mile race for women, musical chair, polo, Boy Scouts and firemen mounted on burros, half-mile race for boys under 16, fancy riding by clowns on bucking mules, novelty races, trick and fancy roping and riding and a half-mile free-for-all race. The festival grounds are located near the El Mirador Hotel. Prizes have been offered by local business men, including cups, trophies and cash.

The program for the day is:

9:30 a.m.—Solemn high mass on Indian reservation in open air.

11 a.m.—Parade of citizens and contestants to festival grounds.

11:30 a.m. to 1:30 p.m.—Barbecue in charge of Jim Murphy, chef.

1:30 p.m.—McGroarty's address, music and races.

YOUTHS' MEETINGS STOPPED

San Diego Churches to Cancel Sunday-schools and Other Organizations Act to Curb Flu Epidemic

SAN DIEGO, Nov. 29.—All assemblies of young people including Sunday-school classes will be suspended in all the local churches Sunday to aid in ending the flu epidemic here, Alex Lesem, city health officer, said today. The Sunday-school closing was authorized by the County Ministerial Association, he added. Church services for adults will be held as usual.

Belief that the influenza epidemic, which has caused closing of the public schools until December 10, has been temporarily checked, was expressed today by Lesem.

"As far as I know the flu situation remains substantially the same as yesterday," he declared. "I have hopes that the church officials will co-operate with us by suspending services during the epidemic, but I have received no response to that suggestion yet."

Lesem said that it is virtually impossible to estimate when the peak of the malady has been reached because of the laxity of San Diego physicians in turning in reports on flu cases. "Please impress on the doctors to telephone in their reports to the health office from 9 a.m. to 5 p.m. daily," Lesem requested.

Theater managers were complimented today by the health officer for their co-operation in refusing admittance to children of school or preschool age next week.

Pasadena Girl Succumbs After Auto Collision

PASADENA, Nov. 29.—Myrtle Loeffler, 9 years of age, of 49 South Chatman street, was mortally injured in an automobile accident today and died in Keaster's Hospital an hour later. Her skull had been fractured in a collision between an automobile driven by her brother Raymond, 16, and another car driven by Virgil Anderson, 32, of 3533 Brandon street, at the intersection of Sierra Madre avenue and Blanche street. Raymond Loeffler suffered minor injuries.

Deputy Sheriffs Kunow and Lindawood released Anderson pending the findings of a Coroner's jury, since from their investigation they decided that the accident was unavoidable. There were no witnesses other than the occupants of the two automobiles.

Family Driven Into Oil Tank

LONG BEACH, Nov. 29.—G. C. McCusker, 2337 East Fourth street, his wife and their child were in Community Hospital here today because, police say, McCusker, while driving an automobile, failed to see two men waving red lanterns at him and drove his car into a huge oil tank, being transported on the highway by a house-moving company before daylight this morning.

The accident occurred on Cherry Boulevard, near Wardlow Road. The tank, astride heavy trucks, was moving slowly on the boulevard while two men walked a short distance behind with lanterns to warn motorists of the danger ahead. McCusker failed to notice the warning light and drove past the men, the latter told police. The McCusker car was badly wrecked in the crash. The occupants' injuries, while severe, will not prove fatal, physicians said.

Boy Scolded on Reports Comes Home After Trip

ARCADIA, Nov. 29.—Because his parents scolded him severely for bringing home a poor report card, Waldo Wohrman, 14-year-old school student, left home last Friday to forget about his studies, he told Police Chief Coberly after Officers Bertolina and Richards found him in a small restaurant on South Santa Anita avenue.

The boy said he had traveled to Santa Paula and other cities in an effort to locate work and finally returned here out of funds.

The boy's parents, Mr. and Mrs. Ernest Wohrman, of 300 Walnut Grove avenue, were prostrated with grief over the disappearance of their son.

NEW PLAZA THEATER OPEN AT HAWTHORNE

HAWTHORNE, Nov. 29.—Filled to capacity, the formal opening of the new Plaza Theater of the Pacific Coast Circuit was held here last night. The theater, one of the finest surburban theaters in this section, cost $125,000 and is of Spanish architecture throughout. It occupies an entire square in the business center. E. J. Haas is manager and L. Beaumont Conkey has been engaged as organist. The theater was formally opened by Walter Trask of Los Angeles and Mayor Reese of this city.

PASADENA BOY DIES

PASADENA, Nov. 29.—Failing to rally following an operation for appendicitis, Harold D. Cash, 16-year-old Pasadena Junior College student, died today at the Pasadena Hospital. He leaves his parents, Mr. and Mrs. J. E. Cash, and two sisters.

Monrovia Post Wins New Honor

MONROVIA, Nov. 29.—Winning the coveted Distinguished Service Certificate, Monrovia Legion post has the distinction of being the only post in the Eighteenth District receiving the citation which is presented from national headquarters. To win the certificate the previous year's membership must be equaled before December 1.

The roster today totaled 188 members, three more than the entire past Legion year, which closed last month with the installation of Commander Ted Laveson and his staff of new officers. It is predicted that the post will have 200 members on the roster by New Year's.

AUTOIST CRUSHED TO DEATH

GILA BEND (Ariz.) Nov. 29. (AP)—Crushed under his automobile when it turned over on the highway seventeen miles northeast of here today, Raymond Picklesimer of Earlimart, Cal., was instantly killed.

City May Face Huge Lawsuti

SAN DIEGO, Nov. 29.—City Attorney Conkling, having advised the City Council that the claim of Edwards, Wildey & Dixon, Sutherland dam contractors, for $663,835.65 is not a legal claim against the city, a suit against the municipality for the amount seemed imminent today. Wright, McKee & Monroe, counsel of the contractors, probably will start suit in Superior Court Saturday for their clients, it was said.

A claim for the sum was filed with the Council on the 13th inst. and referred to Conkling for recommendation. The contractors assert the city repudiated its contract for construction of the dam, causing a loss of $303,967 anticipated profit and $355,318 damages. In addition, $95,059.90, or the 15 per cent of all estimates retained by the city to guard against any failure by the contractors, was claimed.

Belated Report Made on Robbery

HUNTINGTON PARK, Nov. 29.—As Henry Heinle, Jr., and Miss Lottie Bevans, both of this city, were driving an automobile along Atlantic avenue, near Florence avenue, in South Gate, Sunday night, they were held up by two young men who represented themselves as officers, according to a belated report which has been filed at the local police station. The two men jumped on the running board, and commanded the occupants of the machine to get out, and walk down the road and into a field. They were both searched, but nothing taken from them. One of the bandits is said to have struck Heinle knocking him through a wire fence, after which they both became frightened and ran away. Two South Gate motorcycle officers came along, when the hold-up information was given them. They made a search for the hold-up men, but were unable to locate them.

ASSOCIATED CHAMBERS CALLED TO MEETING

LAGUNA BEACH, Nov. 29.—With the State Legislature meeting in January, an important meeting of the Associated Chambers of Commerce is scheduled here for Thursday, December 6, according to notices sent out today by G. C. Macleod of Balboa, secretary. Reports with possible recommendations for or against proposed legislation are expected to be made at this meeting. Education and water conservation are expected to get some attention. H. H. Hale of Placentia, president, will preside.

NEWPORT GETS NEW PLANT

Eastern Boat Building Firm Buys Land Intended for Proposed Pacific Coast Headquarters

NEWPORT BEACH, Nov. 29.—Newport Bay will have another industry in the near future. It was indicated by an announcement today that Bruce Crandall & Son, of Chicago and Rhinelander, Wis., had acquired three lots from the Lido Isle Company through W. L. Jordan, realty dealer, and will establish a boat works here as soon as the negotiations are completed.

The Crandall concern, in addition to its main plant at Rhinelander, maintains one on the Atlantic Coast and the Newport Bay plant will be its Pacific Coast headquarters.

Crandall and his son, who have resided at Kenilworth, a suburb of Chicago, will make their homes in Southern California, they told Jordan today. At present they are living in Pasadena.

The deal involves three lots facing the county channel, on the county turning basin in the northwest corner of the bay and not far from the Arches crossing of the Coast highway and Newport Boulevard. The consideration was said to be $20,000.

About twenty hulls for outboard motorboats, built at the Wisconsin plant, will be transported here and stored. Some will be shown at the coming boat exposition at San Diego, also at Lake Elsinore and other boat-racing localities in the Southland.

ASSESSMENTS CAUSING ROW

Hermosa Beach Council in Special Hearing

Hundreds of Protests Made Against Proposed Plan

Climax Seemingly Reached in Improvement Fight

HERMOSA BEACH, Nov. 29.—The City Council will meet in special session tomorrow night to take up the matter of apportioning of assessments on the new lighting system, following filing of more than 300 protests against the present assessment district.

The protests were filed during a dramatic session of the Council with many heated verbal arguments following the reading of the documents by City Clerk Brown.

The attack upon the apportioning of the assessments comes as the climax of a street-improvement fight which has kept the city in an uproar for over a year with five court actions involved. The recall of former Mayor Hagenbush and the recall action now pending against Mayor Holston charge extravagant expenditure and an ill-advised agreement with the Pacific Electric Railway Company whereby the sum of $45,000 was allowed for the lowering of trackage and removal of center poles in return for several feet of land from the right of way to be dedicated as a public street.

An outlay of about $383,000 is represented in the improvement under fire and recently completed by the contractors.

Citizens Unite to Fight Sewer System Expense

HAWTHORNE, Nov. 29.—Protesting the action of the City Council in adopting resolutions of intentions of installing sewer mains throughout the north portion of the city on the ground that only twenty-three of the 1200 connections made in South Hawthorne are now in use, due to lack of accommodations at the county outfall plant at Harbor City, 200 citizens met in a mass meeting at the Ballona-street school and formed committees to actively fight the move. The committees, headed by Chairman B. F. Brown and Secretary H. H. Biegbro, are backed by a petition bearing the signatures of over 51 per cent of the property owners affected by the proposed system for which the estimated cost is $262,000.

The petition now in the hands of the City Engineer for checking will receive final action by the Council next Monday night. Protestants to the proceedings assert that at least two years may elapse before there is any possibility that the mains will be connected with the metropolitan sewer system and that the expenditure at this time is ill advised.

Citrus Junior Captures Debate

AZUSA, Nov. 29.—After winning league, county and State debating honors last year, Citrus Junior High School started another year of victory last night when they defeated the debating team of Woodrow Wilson High School, Long Beach, by a two-to-one decision.

The question was: "Resolved, That there should be compulsory voting laws in the United States." Citrus won her victory with the negative side of the question.

Wesley B. Smith coached the local team, which is composed of Barbara Meier and Chuck Williams. Sam Gates is forensic instructor at the Long Beach school.

Judges were Prof. Aubrey Miller of the political science department of Occidental College; Prof. Allan Nichols of the public speaking department at U.S.C., and Prof. Bernard, secretary to the president of Pomona College.

NEW ICE PLANT FOR TORRANCE DISTRICT

TORRANCE, Nov. 29.—Announcement has been made by officials of the Union Ice Company of the erection of a plant in this district to supply this city, Gardena, Moneta and Lomita. The new plant will be located on Western avenue at Two Hundred and Eighteenth street and will be constructed so that it may be enlarged as the demands increase. Plans for the first unit are now being prepared and the construction will begin as soon as they are completed, it is understood.

SOUTH CATE FACING THREE WATER BONDS

SOUTH GATE, Nov. 29.—Water bond elections are to be held in three municipal districts within this city on December 29. There is included in these districts, three tracts in the Home Gardens area, for which it has been decided to issue forty-year bonds, if the elections carry favorably. The proposal named in No. 1, which is in the Powers tract, is for the issuance of $74,000 bonds. No. 2 is the Tweedy-Homesites tract for $84,000, and No. 3 is the Alexander tract for $88,000. The money will be used for the improvement of the present water systems in these tracts.

LEGION FAVORS PARK

ARCADIA, Nov. 29.—Strongly backing the plan to return Ross Field to the county to be used as a park, Glenn Dyer Legion Post will sponsor the circulation of petitions in territory bounded by El Monte Road, Duarte Road and Fifth avenue, executives announced today. The local Chamber of Commerce is also in favor of the plan.

LION HUNT NETS TWO KILLS

"Cats" Located in Near-by Mountains

"Lonnie" Freeman and His Latest Trophies

PASADENA, Nov. 29.—"Lonnie" Freeman thinks people who travel to Africa to kill lions are a bit queer. Lonnie, a member of the United States Forest Service, finds that there are plenty of lions to kill within a radius of seventy miles of this city. He has killed four lions in the last two weeks in the vicinity of Sandberg's Resort on the Ridge Route.

An African lion hunter may get nothing but jungle fever for his courage, while Freeman's bounties on his four lions have netted him just $385.

On Saturday morning, the Southern California mountain lion hunter killed a 215-pound male lion which measured seven feet long from nose to tail. A few hours later, according to Deputy Fire Warden F. T. Johnson, of this city, who was "in at the deaths" of the mountain monarchs, Freeman killed a large lioness.

"Lonnie's success in killing lions," said Johnson, today, "is due to the team work of his two black-and-tan hounds, 'Deaf' and 'Dumb.'" The dog which has lost its hearing has developed an acute sense of smell, while the other hound, although not so good in following a scent, has an uncanny ability to detect the sound of a moving lion at a great distance.

Unless the cubs are molested, according to Johnson, no mountain lion will attack a human being, but if the first bullet fails to take effect, "look out!"

Freeman has killed his lions with a twenty-five-twenty Winchester after the beasts have been treed by Deaf and Dumb. The big male lion was killed with a single shot through the heart.

De Molays to Initiate Class

MONROVIA, Nov. 29.—At a special initiation ceremony to be staged December 4 by the San Gabriel Valley Scottish Rite Club, in the Scottish Rite Cathedral, Pasadena, a class of twenty-two candidates will be initiated into the Order of DeMolay by officers of the local lodge. The initiatory degree team is in charge of John Fox, Master Counsellor, and Charles Dike is director of the degree team.

The candidates are divided evenly between the Monrovia and Pasadena lodges. Over 500 Masons and DeMolays from the San Gabriel Valley are expected to attend the ceremonies.

THANKSGIVING DAY REAL TO PRISONERS

SAN DIEGO, Nov. 29.—Thanksgiving Day really meant something in the lives of five men who were awakened from their bunks in the City Jail today and released. The quintet, all of whom were charged with vagrancy, were informed by Chief of Police Joseph V. Doran that they could go free, provided they would "move on or get a job." More than a score of other inmates in the City Jail also were musing to themselves that life wasn't so bad, after all, when they were told of the Thanksgiving Day menu. Roast pork, candied sweet potatoes, apple sauce, mince and pumpkin pie and other tasty foods graced the jail table today, Bob Stewart, commissary steward, said.

COLORADO EXTENSION SIMPLIFIED

New Excess Condemnation Act Will Remedy Situation Now Facing Officials

PASADENA, Nov. 29.—The proposed extension of East Colorado street from this city through Arcadia and Monrovia may be expedited through the application of the Excess Condemnation Act adopted at the recent election, it was announced today, following a conference last night between county and city officials.

In the course of the conference it was stated that Mrs. Anita M. Baldwin has extended the time in which she will grant a deed through the Baldwin ranch to April 6, 1929. The original three-year period recently lapsed.

Speakers at the conference declared that Mrs. Baldwin is not opposed to the extension of Colorado street, but that she holds only a life interest in the acreage and thus is opposed to any plan under which she would be forced to pay the cost of street improvements on land she cannot sell.

Clayton R. Taylor, chairman of the local Board of City Directors, suggested the application of the Excess Condemnation Act in the street extension, and stated that if the new Legislature provides working legislation for the new act, the Colorado-street problem will be simplified. In this event, the land would be paid for outright and Mrs. Baldwin would not have to pay the street assessments, which would be met by owners of abutting property.

Mrs. Baldwin submitted a letter, in which she declared that she would oppose any proceeding to extend Colorado street through the historic ranch under the Mattoon Act.

BUSINESS MEN'S CLUB PLANNED IN AZUSA

AZUSA, Nov. 29.—Preliminary steps were taken at a meeting last night of the board of directors of the Chamber of Commerce, to organize the business men of the city into a club, according to S. K. Skidmore, secretary. As a club the men will gather on the last Friday evening of every month for a meeting preceded by dinner, Skidmore said, and, according to tentative plans, the meetings will be held at the Woman's Club. An executive committee of three, appointed to make arrangements and complete plans, consists of P. J. Tscharner, chairman; Murray Vosburgh and F. L. Lamb.

SIX CANDIDATES UP FOR EXCHANGE HEAD

NEWPORT BEACH, Nov. 29.—Six men are in the field for president of the Newport Beach Exchange Club for the first six months of 1929, and more may be nominated at next Wednesday's meeting of the club, which will take place at the American Legion Hut. The six members nominated at the meeting Wednesday of this week are Dr. Gordon M. Grundy, Lester Isbell, Charles H. Way, Harry H. Williamson, Lew H. Wallace and Judge W. A. Leonard.

ORANGE GROWERS PROSPER

Redlands Packing Group Closes Profitable Year and Finds Refund Available for Members

REDLANDS, Nov. 29.—Redlands Heights Groves, Inc., returned to the growers affiliated with it more than $660,000 for the oranges they raised and shipped the past season, it was reported at the annual meeting last night. The report of Secretary George Musson showed that the organization began in 1925 with less than 100 carloads, or 2.4 per cent of the district shipments. The season just closed showed a total pack of 418 cars, or a little over 8 per cent of the total district shipments.

The concern has a total membership of 140 growers and handled the fruit during the past season from 1711 acres, of which approximately 50 per cent is set to navels, 40 per cent to Valencias and the balance to miscellaneous varieties and grapefruit. The net cost of packing, including labor, materials, office and field expense, without depreciation, was 56.643 cents per packed box.

This organization has already commenced picking and packing the 1928-29 crop of navels and Coachella Valley grapefruit, having shipped seven cars.

The secretary announced that a refund of 25 cents per packed box, or approximately 37 1-2 cents per hundredweight, in cash and certificates had been authorized on the entire pack of the past season. A total of $41,770 is represented in this refund over and above that already paid members.

The following directors were elected: Charles E. Fuller, Fred Arth, Theodore Krumm, Howard Whitney, H. E. Burton, E. G. Nunes, R. Teakle, C. E. Price and T. B. Patton. The directors will meet at a later date to organize and announce pooling arrangements for the current season, subsequent to the Christmas pool, which ends December 5, next.

CONTEST JOKE TO MRS. OWEN

Congresswoman-Elect Has No Fear of Outcome

Defeated Opponent Raises Citizenship Issue

Will Carry Fight to Floor of Lower House

PORTLAND (Or.) Nov. 29. (AP)—Mrs. Ruth Bryan Owen regarded as a joke an effort being made in Florida to question her right to election as a member of Congress when informed here today of a report from Tallahassee.

"It's such an absurdity that it is not worth taking seriously," she declared.

"The matter of my citizenship is not in question now, for the law that temporarily took it away has been repealed. When it was repealed it not only restored my citizenship, but a new law gave American women their citizenship for all time. It applied to the future and declared that the old ruling would not hold for past years.

"I am as much a full time citizen as any other American woman—and I am just as proud of that fact as one can be."

Mrs. Owen, the daughter of William Jennings Bryan, was elected to Congress in Florida by a majority of 30,842. Her husband was the late Reginald Owen of the British Royal Engineers.

DEFEATED OPPONENT WILL FILE CONTEST

ST. PETERSBURG (Fla.) Nov. 29. (AP)—The election of Mrs. Ruth Bryan Owen to Congress from the Fourth Florida District will be contested and taken to the floor of Congress if necessary by her Republican opponent in the recent general election, William C. Lawson of Orlando. Noah C. Balnum, the latter's attorney, explaining the proposed contest said that Mrs. Owen married an English army officer and automatically became a subject of Great Britain and established her residence in that country for about ten years.

On her return to this country in 1925, she applied for naturalization as a citizen of the United States, he said, and the United States District judge for the Southern District of Florida issued an order declaring her a citizen of the United States on April 27, 1925.

The attorney said Lawson would contend that Mrs. Owen has been a citizen of the United States for only three years and thus the seven-year residence clause in the Constitution would bar her from being eligible for Congress.

"The action is not filed against Mrs. Owen personally but the seating of a member of Congress without the required seven years residence in the United States would set a dangerous precedent," Balnum declared.

"GAMBLING WIDOW" FREE

Mrs. Grace Merle Dillon, seeking a divorce from George Burnett Dillon, described herself to Superior Judge Ambrose as a "gambling widow." The wife said that her husband spent virtually all of his time away from home engaged in gambling during the year and a half they were married and spent all of his earnings there. She was given a decree.

PREMIER EATS TURKEY

Stanley Baldwin and His Wife Among 500 Guests at American Society Dinner in London

LONDON, Nov. 29. (AP)—Premier and Mrs. Stanley Baldwin were guests of the American Society at a Thanksgiving dinner here tonight. A company numbering 500, which included Ambassador Houghton and Mrs. Houghton, ate a real American dinner with turkeys from President Coolidge's farm in Vermont, cranberries from Cape Cod, and corn from South Carolina.

Ambassador Houghton, proposing a toast to the "day we celebrate," said all present had reason to be thankful because fundamentally friendly relations of the British and American peoples continue unimpaired. He said he does not fear in this regard problems which have their basis in reality so much as problems which are the results of fear and suspicion, and deep-seated distrust. He said he is hopeful, however, that even these latter will prove less formidable the nearer they are approached, for, said he, "there is a new spirit in the world, a new consciousness, and neither long will be denied."

HOPES FOR KING'S RECOVERY

Ambassador Houghton added: "We have additional reason to be thankful in that the King seems now to be showing indications of recovery. We hope and pray for his complete recovery."

Premier Baldwin opened his speech with a statement that it was a delightful act of friendship to ask an Englishman to be present at the Americans' most domestic family gathering. Proceeding, he confessed that he originally had declined the invitation to attend, owing to the pressure of other engagements.

"But what really decided me to change my mind was the recent trouble in which my old friend (Mr. Houghton) has been getting.

"On my first attempt to enter the House of Commons I was defeated and I know what it feels like," he said. "And I thought it might help him if a fellow-victim held out his hand tonight."

BALDWIN FACETIOUS

The familiar fact that the Premier is a great smoker gave added point to his facetious remarks regarding Virginian tobacco.

"I have a personal and particular cause for thanksgiving," he said. "If there had been no America there would have been no tobacco. It was tobacco that planted the English nation in America. Virginia—heaven bless it—is the only country in the world that has had tobacco as its currency."

In a long appreciative reference to American literature the Premier recalled the story in the autobiography of Benjamin Franklin of how the Quaker refused the request of the brother Quaker during public worship to lend him money for the collection on the ground that the asker seemed not to be in the right mind.

"May I suggest to the Ambassador that any request to America for loans for armaments should receive that same answer?" Mr. Baldwin asked.

DEATH CELL MAY REVEAL PRISON PLOT

Usual Holiday Recreation Canceled at San Quentin as Break Inquiry Opens

SAN FRANCISCO, Nov. 29. (Exclusive)—Warden Holohan of San Quentin prison today adjusted the figurative machinery by which he hopes to elicit complete information on last night's projected prison break by cancelling all usual holiday recreation, including the annual Thanksgiving Day ball game.

Roast pork sufficed for the chief dish of the principal meal and the prison band was allowed to play, but the diners were described as uneasy and showing visible tension.

The warden has confidence that solitary confinement will result in a breakdown on the part of one of the six ringleaders in the plot and through that source he will get the complete details and a workable foundation covering the identities of the others he is convinced were involved.

The ring leaders are John Joseph Malone, Edgar La Pierre, Louis Lazarus, Perry Cozo, Ray Cook and Edward J. Abbey. The first four named are under sentence of death. Malone, Los Angeles wife slayer, has been moved to the death cell several days in advance of routine procedure in hanging cases, and it is believed Warden Holohan looks to Malone as his quickest source of information because of the latter's approaching death on the gallows.

Every cell in the prison was searched for additional tools in the shape of weapons, but none was found, it was reported.

CANNED MUSIC 'STING' DRAWN

Federal Radio Commission Modifies Order

New Continuity Allowed Under Ruling

Chicago Concern Programs to Be Rented

[Copyright, 1928, North American Newspaper Alliance.]

WASHINGTON, Nov. 29. (Exclusive)—The sting has been taken out of the "canned music" order recently promulgated by the Federal Radio Commission. By amending the order, the commission dispels any thought that it is prejudiced against the broadcasting of music that is mechanically reproduced. Often this is fully as popular with the radio audience as chain or station talent.

As the order now reads, it paves the way for the advent of a new kind of "radio continuity" soon to be offered both from chain and independent stations. This consists of a full-length program prepared specially for broadcasting either from phonograph records or from film strips upon which sound has been imposed by the process developed for the talking films.

PROCESS REVEALED

These continuities are to be distributed to broadcasting stations the same way that motion pictures are released to large and small theaters. Because of the proved tone quality of mechanical music sent by radio, they may lead to real competition with the chain programs that are transmitted from central studios via highly expensive toll telephone lines to stations that are members of the chains.

A Chicago concern is behind the project. Its "mechanical programs" will be offered to large and small stations on a rental basis.

SIMILAR METHOD

The programs will be very much like those heard every night from chain stations, the voices of announcers coming directly from the record or film.

The new order provides that "where a recording or electrical transcript is made exclusively for broadcasting purposes and is neither offered nor intended to be offered for sale to the public, the words 'phonograph record' may be replaced by any phrase which accurately describes such transcription and which is of such a nature as not to deceive the public."

Klan Gathers at Fiery Cross Near Montecito

MONTECITO, Nov. 29. (Exclusive)—An immense fiery cross, visible for miles because of the high ground on which it stood, tonight was the cause of much speculation in this locality. Reports received here indicated that several hundred Klansmen in their white regalia were conducting ritualistic ceremonies at the spot.

Hundreds of motorists were attracted to the scene, but were unable to approach it closely because of white-clad guards who prevented nonmembers from entering the field. Nor were they communicative as to the nature of the affair.

The gathering took place in the Riviera, about four miles north of Montecito, and was the first Klan meeting of the kind held in this vicinity for more than a year.

DRYS PLAN INTENSIVE DRIVE ON GULF COAST

GALVESTON, Nov. 29. (AP)—Federal prohibition officers are planning an intensive drive on the Gulf Coast to check the flow of prohibitday liquor, the Galveston Tribune said today. Four schooners, the newspaper said, are known by authorities to have been doing a thriving business in bringing intoxicants from the West Indies and transferring them to fast launches near Galveston.

RUMANIANS WILL COPY FROM WEST

Maniu Cuts Politics Out of Courts and Army and Will Aid Agriculture

BUCHAREST (Rumania) Nov. 29. (AP)—Westernization of the constitutional basis of Rumania was decreed today in a manifesto issued by the new Julin Maniu government. Public servants, courts and the army are to be made independent of political powers. The government is to be decentralized by establishing local elective autonomy.

Since agriculture forms the chief industry of Rumania, other branches of production are to be made dependent on it, and export taxes are to be abolished in time to make agriculture more profitable.

The Bratianu laws of 1924 will be revised to enable foreign capital to enter Rumania.

QUARREL RESULTS IN TWO BEING WOUNDED

SAN FRANCISCO, Nov. 29. (Exclusive)—A quarrel attributed by Andrew C. Williams, an adjuster for the Southern Pacific, to methods of educating his three children by a former marriage, was climaxed tonight in their Richmond district home by gunplay, in which Williams suffered a superficial face wound and his second wife probably was fatally injured. Police said they were told Mrs. Williams shot first at her husband while he sat at the radio with the oldest daughter, and then turned the weapon on herself.

It costs but little more to own a

Period Model Grand Piano

It is not necessary to be penalized several hundred dollars for the desire to own a period grand piano. There are six distinctive Brambach art models now at Barker Bros. for prices but slightly higher than the conventional models at $675.

See the Brambach before you buy. Compare its tone quality—its true musical quality—note carefully its unqualified guarantee.

The Brambach Baby Grand Piano $675 up

Visit your Brambach now—and pay for it over a period of time. Barker Bros.' liberal credit terms make this easily possible. Your old piano will be taken in as part payment.

BARKER BROS.
SEVENTH STREET, Flower and Figueroa
Hollywood Store, 6834 Hollywood Boulevard

When drafts bring

ORE THROAT

—end it!

...le trouble with your ... how when you use Listerine ... enough as a daily gargle. ... throat irritations, are caused by germs. At the first ... use Listerine, full ... powerful against germs ... that it kills ... virulent B. Typhosus ... germs in 15 seconds.

... weather use Listerine ... morning and between ... cold or wet feet, or exposure to drafts or bad air in cars, ... or autos. It is pleasant, ... safe.

... our big free book "Personal Hygiene," Dept. S.28, Lambert Pharmacal Company, St. Louis, Mo., U. S. A.

To escape COLDS

Countless colds start when germs are carried to the mouth on food. By using Listerine on the hands before every meal, you attack such germs and lessen the risk of cold. Remember this, mothers, when handling baby's food.

LISTERINE
THE SAFE ANTISEPTIC

BIG RED CHERRY IN BISHOPS

CHERINUT 5¢ CANDY BAR

Runnymede

Runnymede, with its income plan for non-resident owners, is world-famous. Mass production of quality eggs from more than 170,000 hens, has created one of Southern California's greatest and most substantial industries.

Get the Facts

Hundreds of Runnymede owners are profiting through the systematic and economical operation of the world's "egg factory." What Runnymede is doing for its hundreds of satisfied owners, it can do for you.

Get the facts about this great income plan that is sweeping all before it. Visit the plant or fill out and mail the coupon and our illustrated folder will be sent you.

Runnymede

... S. Spring St., Los Angeles. TR. 2686

Name .....

Address ..... Times 11-30

Note to Needs—then half mile north to big Runnymede sign.

YOUR FAVORITE CAR—at a discount!

...ee Times Want Ads for today's best used cars.

"What a BOOK!"

"Surpassingly entertaining book of deep-sea adventure." Phila. Ledger

John Cameron's ODYSSEY

Macmillan $4.50

PILES AND FISTULA

Permanently removed without surgical operation or detainment from business or pleasure. The relief is permanently guaranteed, or no cost to you. Also all other Rectal Diseases treated by our ambulant office treatment.

Send for Free Booklet

Pacific Coast Proctological Clinic
Suite 1124 Lane's State Bldg. (Cor. 7th & Spring)
H. F. Hanmann, M.D., and T. G. Hanley, M.D.

666

is a Prescription for Colds, Grippe, Flu, Dengue, Bilious Fever and Malaria. It is the most speedy remedy known.

Investments Made Safely

Before you invest in business independence, it is most important that you believe in the business you enter and in your ability to make it a success.

This belief can be based on solid fact only by a thorough investigation of the opportunities in your chosen field.

You can verify facts which insure confidence, by letting that reliable directory of productive enterprises—the "Business Opportunities" columns—guide your investigation and selection of a business or a partnership.

THE TIMES
World's Greatest Want Ad Medium
Telephone MInnesota 9700

No Other Coffee and no other means of making coffee can produce the deliciously good and *healthful* results which are derived *every* time when the new

Ben-Hur *Drip* Coffee is used in the Ben-Hur *Healthful* Coffee-Maker

The new BEN-HUR *DRIP* Coffee is the ONLY coffee especially developed for the drip method of coffee-making; and the BEN-HUR *Healthful* Coffee-Maker is the best means yet developed for making *healthful* coffee by this filtration process.

OUR FAITH in your immediately recognizing the superiority of this new coffee and method of making, prompts us to assume the loss entailed in making the following

SPECIAL INTRODUCTORY OFFER:

Give your grocer $1 and take home in exchange a pound can of the new BEN-HUR *DRIP* COFFEE and a BEN-HUR *Healthful* Coffee-Maker—a regular $2.60 value ALL FOR $1.

PROOF

that no other coffee can compare with the new BEN-HUR *DRIP* Coffee

—in rich flavor
—in economy
—in healthfulness
—in satisfaction

can be obtained by sending post card request to the

JOANNES CORPORATION
800 Traction Ave., Los Angeles

for highly interesting FREE pamphlet entitled "*Health in Your Coffee Cup*" with which you will receive full information about the new BEN-HUR *DRIP* Coffee and the BEN-HUR *Healthful* Coffee-Maker.

A Great Opportunity!

To Buy

A Brand New Dodge Standard or Victory Six

At Greatly Reduced Prices

We must move, at once, our entire stock of Dodge Brothers Standard and Victory Six Passenger Cars.

Here is your opportunity to own a fast, new, smart, dependable Dodge Brothers car at a price never before offered. Every one of these cars comes in attractive colors, luxuriously appointed throughout and beautifully upholstered.

At their former prices these cars were extraordinary bargains—at the NEW prices there is nothing to compare with them for dollar-for-dollar value.

STANDARD SIX

	NEW PRICE f. o. b. Detroit	Saving
DeLuxe Sedan	$795	$175
Sedan	765	165
Coupe	725	150
Cabriolet	775	170
Sport Cabriolet	795	175

VICTORY SIX

	NEW PRICE f. o. b. Detroit	Saving
Four-Passenger Coupe	$ 945	$225
Sport Sedan	1045	250
DeLuxe Sedan	945	225
Sport Roadster	995	250
Sport Touring	995	250
Sedan	895	200
Coupe	845	200
Touring or Roadster	795	200

Convenient terms even at these low prices!

THOMPSON DeJARNETTE CO.
1540 So. Figueroa St.
Truck Division, 707 East 7th St.

Mark Hanna, 1948 Cahuenga Ave.
R. C. Andrug, 8320 Whittier Blvd.
M. Robert Atherton, 4927 S. Vermont Ave.
Warren Penn, 5601 Pasadena Ave.

ALHAMBRA—Tolw Motor Co.
BEVERLY HILLS—Chester R. Fisher
BISHOP—Howard Garage
BURBANK—E. E. Carlson
COMPTON—Fred Howard, Inc.
COVINA—Nash Brothers
CULVER CITY—E. W. Perry
EL MONTE—Henry W. Caldwell
GARDENA—E. Fred Kerr
GLENDALE—E. E. Carlson
HUNTINGTON PARK—John A. West
INGLEWOOD—S. R. Martin
LANCASTER—Chester F. Smith
LONG BEACH—Fred M. Orr
MONROVIA—Gradwell G. Parker
NORTH HOLLYWOOD—John S. Hix
ONTARIO—Reynolds Brothers
PASADENA—Homer E. Kinsig
POMONA—Henry E. Barnes
REDONDO—Walter G. Linth
SAN FERNANDO—Sunshine Hand, Inc.
SAN PEDRO—Henry E. Sivel
SANTA MONICA—Atherton & Berry
TORRANCE—Allen E. Pratt
VAN NUYS—Sullivan A. Irby
WHITTIER—J. W. Cox Motor Sales

Headaches gone— Blood pressure normal

If you can't exert yourself without being short of breath, if your head pains, if you can't even lie down with comfort—then life hardly seems worth while. That is how things appeared to a woman who wrote us about her trouble with high blood pressure. She took Agmel. She later says: "My blood pressure is normal. No more headaches. I can now sleep. And actually feel like smiling." Letters like this are received every day.

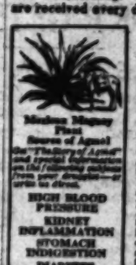

Modern Magney Plant Source of Agmel

HIGH BLOOD PRESSURE
KIDNEY INFLAMMATION
STOMACH INDIGESTION
DIABETES

What is Agmel? A great natural health food. The sap or milk of the Mexican Magney plant reconstituted by removing excess water. Making added, extraordinarily rich in important minerals and other vital elements necessary for the proper adjustment and functioning of the body. A vital food. Not a medicine. Non-alcoholic. Thousands praise Agmel.

If you have any of the following symptoms, practically Agmel today: headaches, backaches, dizziness, and frequent necessity to get up at night, etc. Ask your druggist about Agmel. Or write direct to The Agmel Corporation, 250 Park Avenue, New York, N. Y.

House Hunting Made Easy Through Times Ads

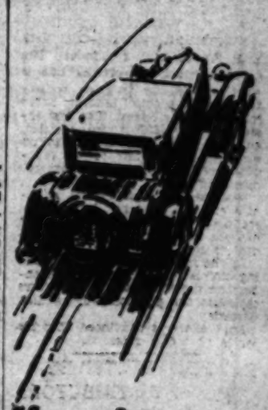

"for today's car!"

RED CROWN anti-knock GASOLINE
STANDARD OIL COMPANY OF CALIFORNIA

SOCIETY BANDIT IN COURT TODAY

Bridge Party Robber May Be Sentenced

Attorneys Prepare to File New Trial Action

Presentation of Motion Will Delay Proceedings

Evan B. Seitz, so-called "society bandit" convicted of six felonies in connection with the hold-up of a bridge party last year at the home of Mrs. J. M. Cummings, is scheduled to appear this morning before Judge Aggeler for sentence.

Seitz was convicted Tuesday of three counts of first-degree robbery, two of attempted robbery and one of first-degree burglary. Under the verdicts he faces a possible sentence of from thirty-eight years to life.

Attorneys for Seitz are expected to file a motion for a new trial. Filing of such a motion will delay sentencing for ten days, during which time State and defense counsel will prepare arguments on the motion.

The jury of five men and seven women deliberated only an hour in convicting Seitz, whose trial lasted four weeks.

Seitz originally was accused of plotting the bridge party robbery with Mrs. Ollie Lowe, wealthy apartment-house owner and a guest at the affair given by Mrs. Cummings. Women who attended the party lost $21,000 in jewels in the hold-up.

Mrs. Lowe, who was tried separately, was convicted of attempting to defraud an insurance company, the jury being unable to agree on the other counts against her. She is scheduled to come before the court next week for retrial on the latter counts. Her appeal from the count on which she was convicted is pending.

Seitz was prosecuted by Dep. Dist.-Attys. Menzies and Crail, who will be prepared to resist his expected motion for a new trial. Paul Schenck and G. R. Remington are defense attorneys.

"THEY SHALL NOT LAND," SAY DRY FORCES PATROLLING SHORE

Southern California's shore line now is a battle front, with Federal and county dry agents holding the fort and rum-runners trying to pierce the bulwarks, it was learned yesterday. If the plans of Maj. McReynolds, Federal dry administrator, and Capt. James Benton, head of the Sheriff's dry detail, are effective, most of the holiday cheer will have to trickle out of ginger ale bottles, sans alcohol sans kick.

While both Federal and county dry agents have maintained a complete silence as to their plans, it was learned that along the coastline of the southern counties, a regular patrol is being kept up to prevent the landing of illicit liquor. At the various beach cities, Santa Monica, Long Beach, Hermosa Beach, Venice, and other patrols are on the lookout for mysterious craft.

The first brush came last Monday when E. C. Rhodes, a dry agent, exchanged shots with three men who landed twenty cases of liquor on an Ocean Park pier and sped away. The dry agent later arrested Sam Eizman, a Los Angeles police officer at Venice; John Martin, a Santa Monica officer, and Edward J. Carson, a special officer of Santa Monica.

What plans are being carried forward by the dry agents was not stated, but it is understood that a careful watch is being kept to prevent the landing of liquor.

Santo Domingo Flood Ravaged

SAN DOMINGO, Nov. 29. (AP)—News from the interior of this country indicates that heavy rains and flooded conditions there have created a condition giving rise to considerable alarm.

The rains are continuing and extensive property damage and possible loss of life are regarded as probable.

The government is doing its utmost to alleviate suffering among the inhabitants but outside aid is urgently needed.

ABSENTEE DIVORCED

Mrs. Eunice Kerchof did not complain so much when her husband, Bernard Richard Kerchof, remained out all night, but when he got to leaving over the week-end and not telling her where he was going, or where he had been when he returned, she thought it was time to call a halt. Superior Judge Engs granted a divorce.

JUST TOO MODERN

Wife Asserted to Chew Tobacco to Face Action for Divorce

When his wife Sarah acquired the habit of chewing tobacco, it greatly embarrassed and humiliated him before their friends, Harold E. Willis asserts in a petition for a divorce filed by the husband in the Superior Court.

Willis, who is a stage driver, further asserts in his petition that his wife was so jealous and suspicious of him that she ordered that no female passenger should sit with him on the front seat of his stage.

He declared that his daughter by a former marriage visited him and his wife would not let him display any affection for her; that she would not let them leave the house together. If they did, she insisted his daughter go one way and he another.

MAP VERDICT DUE

The Council today will take up the recommendation of the Public Works Committee that the assessment district maps for the improvement of Villa Drive between Midvale Drive and Doheny Drive and the improvement of Dillon street between Temple and Third streets be approved.

NOTICIAS MUNDIALES DE ULTIMA HORA

POR EL PROFESOR RAMON GUERRERO
Encargado de la Sección Española de este diario

NOTAS TELEGRAFICAS

Hay Muchas Más Esperanzas de Salvar al Rey Jorge

LONDRES, Noviembre 29.—Toda una nación llena de ansiedad ha comenzado hoy a respirar libremente, después de haber leído esta mañana dos boletines favorables sobre el estado que guarda el rey Jorge, y otro, la tarde de hoy, en el que se anuncia que el proceso infeccioso ha sido atajado por el momento. Se da aviso asimismo de que el rey pasó el día tranquilo y pudo dormir. Estos boletines han venido tras el favorable anuncio que hizo anoche el señor Johnson-Hicks, ministro de lo Interior, quien manifestó que Su Majestad mejoraba.

Tiénese entendido que estaban muy satisfechos del progreso realizado por el rey el día de hoy sus dos médicos de cabecera, Lord Dawson y Sir Stanley Hewitt.

Entretanto, el príncipe de Gales pasó este día en Dar es Salaam, Tanganyika, vacilando entre esperar la llegada del crucero "Enterprise", o embarcarse en el yate "Azania", del gobernador. No se ha recibido hoy noticia de su hermano, el duque de Gloucester, y es dudoso que pueda llegar a la costa a tiempo de reunirse con el príncipe.

"The Lancet", que es el principal periódico médico inglés, pasará en revista mañana el progreso de la enfermedad del rey, y, de paso, desvanecerá la idea de que el mal fuera contraído de un modo repentino.

Italia Dispuesta a Acelerar el Viaje del Príncipe de Gales

ROMA, Noviembre 29.—El gobierno italiano ha hecho preparativos especiales para acelerar la marcha del príncipe de Gales hacia Inglaterra, si éste se decide a atravesar la península italiana después de haber pasado el canal de Suez y cruzado el Mediterráneo.

Si el príncipe desembarcare en Brindisi, encontrará allí trenes especiales para llevarlo rumbo al norte. Si decidiere viajar por aire, se le tendrán aeroplanos listos en Egipto para que cruce el Mediterráneo.

Quédale, por lo Menos, un Amigo a los Estados Unidos en Europa

CAMBRIDGE (Inglaterra) Noviembre 29.—La universidad de esta ciudad tributa aplauso a los Estados Unidos, pues por 3 a 1 de mayoría rechazó anoche la Unión de Cambridge la afirmación de que "la existencia de los Estados Unidos es una amenaza para los más caros intereses del mundo". Discutióse dicha tesis ante un gran auditorio.

Debióse en parte el resultado de la votación a un brillante discurso que contra dicha moción pronunció Thomas E. Elliot, de Cambridge (Massachusetts), nieto de Charles Elliot, rector que fue de Harvard. Elliot, que disfruta de una beca de Harvard en el Colegio de Emmanuel, se hizo de tal modo dueño de su auditorio, que a ratos le era casi imposible proseguir su alocución, porque los aplausos ahogaban sus palabras.

Los otros oradores principales fueron, Melvin Kenny, de Toronto, en pro de la tesis, y Bernard Alexander, de la Universidad de McGill, en contra de ella.

Notable Pintor que se Quita la Vida

CARMEL, Noviembre 29.—En su estudio de esta población, se suicidó hoy de un balazo Ira Remsen, de 51 años de edad, famoso retratista, autor dramático y "clubman". Sábese que andaba mal de salud desde hace un año; pero creen sus amigos que la causa inmediata de su acto desesperado haya sido la decepción que le produjo que no mereciera la aprobación de los empresarios de Nueva York una comedia que había escrito hace poco.

Remsen era hijo del difunto doctor Ira Remsen, notable químico, que fue rector de la Universidad de John Hopkins. El hijo se hizo famoso por sus paisajes de la península de Monterey.

Del pintor se divorció en 1908 la señora Helen Yoder Remsen, quien alegó crueldad por parte de su marido. Uno de los supuestos actos de crueldad era la costumbre del artista de presentarse en las reuniones vestido de "overalls".

NOTAS LOCALES

Libretista que Reclama Daños y Perjuicios

Maidee Thomas Crawford se presentó en la sala del juez superior Yankwich, apercibida a proseguir el juicio que tiene intentado contra la compañía cinematográfico intitulada H. I. L. Pictures Corporation. Alega la quejosa que ha sufrido daños por valor de $10,000, a consecuencia de no haber terminado dicha compañía una película llamada "Broadway Sap", basada en un libreto escrito por la citada autora. La audiencia ha sido aplazada para Enero próximo.

Dice la señorita Crawford que ha padecido mucho su reputación de escritora desde que se supo que la compañía cinematográfico había decidido no terminar la cinta mencionada, cuya filmación había sido anunciada por todas partes.

Charlas Infantiles para Chiquillos de Escuela

IX.

Cogieron a un indio que tenía canoa (They caught an Indian with a canoe). En ésta atravesaron la corriente principal (In this they got across the main river). Pero tenían que pasar más agua todavía (But there was more water to cross). Los hombres iban tan hambreados, que algunos de ellos se cayeron en el agua, y hubo que sacarlos cargados (The men were so hungry that some of them fell down in the water. They had to be carried out).

Por fin, se atemorizó la gente de Clark, y ya no se atrevía a seguir adelante (Clark's men got frightened at last, and they had no heart to go any further). Pero Clark se acordó de lo que hacían los indios cuando iban a la guerra (But Clark remembered what the Indians did when they went to war).

Plaintiff Gets Continuance

Hearing of the case of Frank E. Neumann against James A. McEniry, John S. Fisher and Samuel Wickersham, also known as Samuel Welkersheimer, brought on a complaint for money, has been continued until December 18 by Superior Judge Gould to allow the plaintiff to file an amended complaint.

According to the plaintiff he loaned the defendants $20,000, the money secured by oil paintings purported to be valued at more than $50,000. He now contends that the money was never paid and that the paintings are not as valuable as represented to him.

STEAM PLANT TALK WILL BE ILLUSTRATED

Operating and design features of the new Long Beach steam plant, which is the largest steam generating plant in the West, will be the subjects of an illustrated talk by P. G. Philo, superintendent of steam generation for the Southern California Edison Company, at a meeting of the Los Angeles section of the American Institute of Electrical Engineers, next Tuesday evening at the Engineers' Club. There also will be a three-minute speech contest on the subject, "More Kilowatt Hours Per Home."

POOL HALL FRACAS RESULTS IN ARREST

After being ejected last night from a pool hall at 205 East Fifth street, according to the police, a man who gave his name as Scott Butler of 928 Seventh Place returned armed with a knife and attacked the owner of the hall, A. A. Curtis, 45 years of age, of 6033 Vinevale avenue, Maywood. After inflicting several deep cuts in Curtis's face, Butler escaped but was caught by a fireman and turned over to Detective Lieutenant Stevens of the Georgia-street station, where he was booked on a charge of assault with a deadly weapon.

UNION THANKSGIVING SERVICES CONDUCTED

TULARE, Nov. 29. — Union Thanksgiving services were held here this morning, under the auspices of the Tulare Ministerial Association, at the First Christian Church. Rev. Fred Weather Ford of the Church of the Nazarene was the speaker.

Special music was provided by G. L. Watkins and Mrs. V. O. Welty.

FUNDS REQUESTED

A suggestion by Nicholas Priester that the city allocate $50,000 from the special improvement fund to the work on Vermont avenue was received yesterday by the Council and referred to the Finance Committee.

O'HARE AND EX-SPOUSE BOTH WED

Woman Socialist Leader Marries in San Jose and Former Husband in East

ST. LOUIS, Nov. 29. (AP)—Frank P. O'Hare and his divorced wife, Mrs. Kate Richards O'Hare, Socialist leader, were both remarried yesterday, it became known today.

O'Hare was married here to Miss Irene M. Reynolds, while Mrs. O'Hare was married to Charles C. Cunningham, former San Francisco engineer, at San Jose, Cal. Mrs. O'Hare obtained a divorce from O'Hare in Arkansas last June.

The marriage here, which was by civil authorities, revealed that O'Hare, a Catholic, had instituted proceedings with archdiocesan authorities of the Roman Catholic Church to have his marriage to Mrs. O'Hare, a non-Catholic, annulled. Their marriage ceremony was performed by a Congregational minister. They are the parents of four children.

O'Hare said if this marriage were annulled the way would be open for his marriage in a Catholic church to his second wife, who is a Catholic.

Committeemen Named for Road

HANFORD, Nov. 29.—Announcement is made by President W. H. Lemmon of the Kings County Chamber of Commerce of appointment of a committee to formulate plans for a road connecting with the county highway at Stratford, and serving the newly developed oil field in the Kettleman Hills. From Hanford, he named A. D. Driver and J. E. Richmond; Corcoran, John Steward and N. G. Perkins; Lemoore, John H. McGlashan and W. W. Sheehan; Stratford, J. H. Brothers and Roy Newton; Armona, L. Marstin and A. Peterson, and from Hardwick, George C. Aydelott.

The committee is to meet Monday, agree upon a route and plan for financing of the project.

The plan worked out will be submitted to the Board of Supervisors and immediate action urged.

TURKEY DEALER FREED AFTER POSTING BAIL

TULARE, Nov. 29.—R. Mayer, said to be a resident of Sawtelle, who was arrested here on a charge of passing fictitious checks, has been freed after posting $2000 bail in police court.

The complaint was sworn to by Thompson & Corder, local poultry dealers, who assert that the check given them in payment for a shipment of turkeys was returned with payment stopped. It is understood the turkeys, however, were not returned.

THE MAY CO.

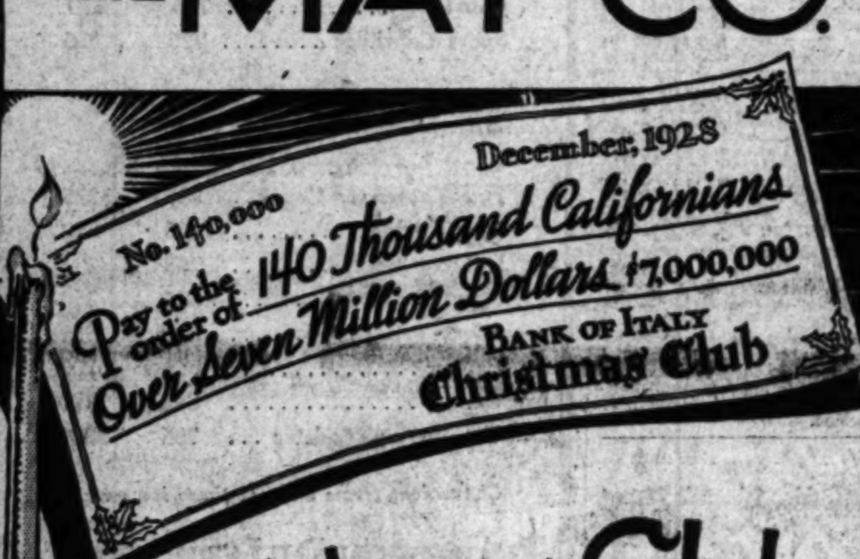

Christmas Club Checks Cashed

By Special Arrangement With the Bank of Italy and the Union Trust & Savings Bank

Beginning Saturday, December 1st, Bank of Italy and Union Trust and Savings Bank Christmas Club Checks will be cashed—gladly—at our Cashier's Windows on the Fifth Floor. The May Company and these two well-known banks have joined forces to assure prompt, efficient service to Christmas Club members. Ample provision has been made to enable every check holder to receive Christmas money without delay . . . whether purchases are made here or not.

Christmas Checks of All Other Banks

will also be cashed as part of this courtesy. Christmas Savings checks accepted in payment for merchandise in any department.

QUICK, CONVENIENT SERVICE—
CASHIER'S WINDOWS—
FIFTH FLOOR.

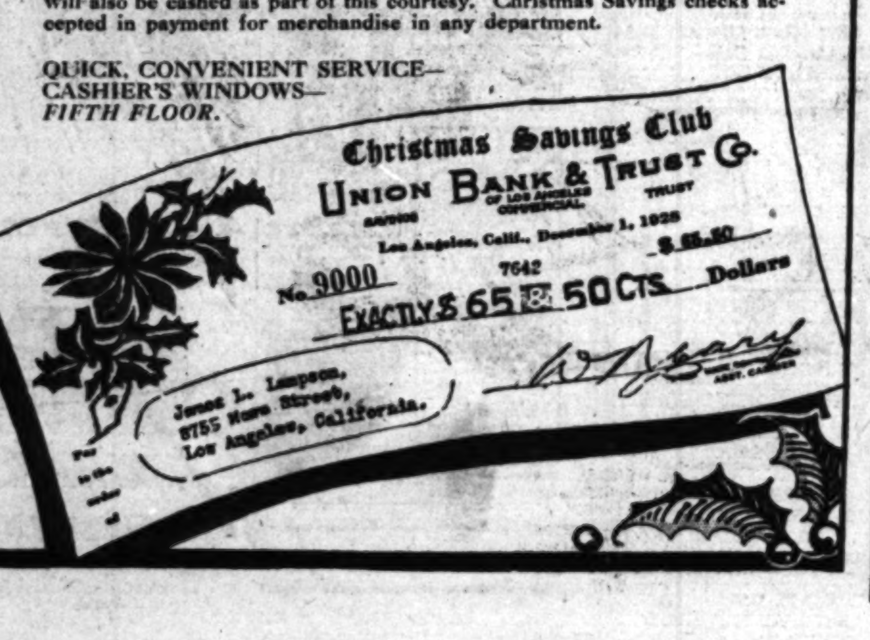

ESTABLISHED 1889 : STATE SUPERVISED

To Get a Flying Start on 1929

"TAKE OFF" NOW

OUR 40th YEAR 6% Age · Strength · Safety

Thousands will "resolve" to save money in 1929. But by starting *now*, on January first *you* will be well on your way.

Pacific States Savings offers unusual incentives to savers. For instance: 6% compounded semi-annually, and interest on every dollar from the first day.

Thus money grows much faster than by ordinary saving methods, and even modest amounts put away weekly, monthly or as you can, soon grow to substantial cash balances.

But more important than this attractive interest is the long proved safety of Pacific States Savings—flawless for forty years. It is fortified by state supervision; it is safeguarded by the unusual *self-imposed restrictions* of this institution beyond legal requirements and responsible for its outstanding strength and stability.

Get a flying start on 1929. Start with small savings, if need be, but become a Pacific States Savings saver *now.*

PACIFIC STATES SAVINGS AND LOAN COMPANY

SOUTHWEST CORNER GRAND AVE. & [illegible]

Mail this coupon for a copy of the booklets, "Our 40th Year" and "How We Can Pay [illegible]

Name ________

Address ________

OF OUR 35 THOUSAND SAVERS MORE THAN 7 THOUSAND SAVE BY [illegible]

RESOURCES OVER 23 MILLION DOLLARS

NOTICE!

Owing to the holiday yesterday, the task of assembling copy for Sunday Times want ads must necessarily be condensed into two days. Advertisers are therefore urged to send or phone Sunday want ads at their earliest convenience today or tomorrow morning.

Metropolitan 0700

WORLD'S GREATEST WANT AD SERVICE

Wherever You Want to Live — Whatever You Want to Do
That sums up the service available to you through
— TIMES WANT ADS —

DOES beauty mean anything to you? If so, Palos Verdes Estates was made for you.

World famous scenery, artistic surroundings, a restricted neighborhood—do they spell happiness for you? Palos Verdes has all these.

Despite its beauty and completeness, a modest outlay is sufficient to acquire a home place in Palos Verdes. For while there are sites costing many thousands of dollars, there are many more at four, five and six thousand. Others still less.

Palos Verdes was built for those desiring a better kind of living—not exclusively for the wealthy.

Then, too, the investment opportunity here is unique in Southern California. Its fortunate location on one of the most picturesque stretches of the Coast makes it a very desirable property. The demand for oceanside locations grows daily. Property in Palos Verdes is assured of a substantial increase.

In all the Southland no residential community exercises a more rigid architectural control. None is better restricted. No suburb offers greater facility for outdoor sports. None can give you so many advantages for so little money. No section of metropolitan Los Angeles promises better returns for funds invested.

Palos Verdes—'where your home is your Playground' where your investment is secure.

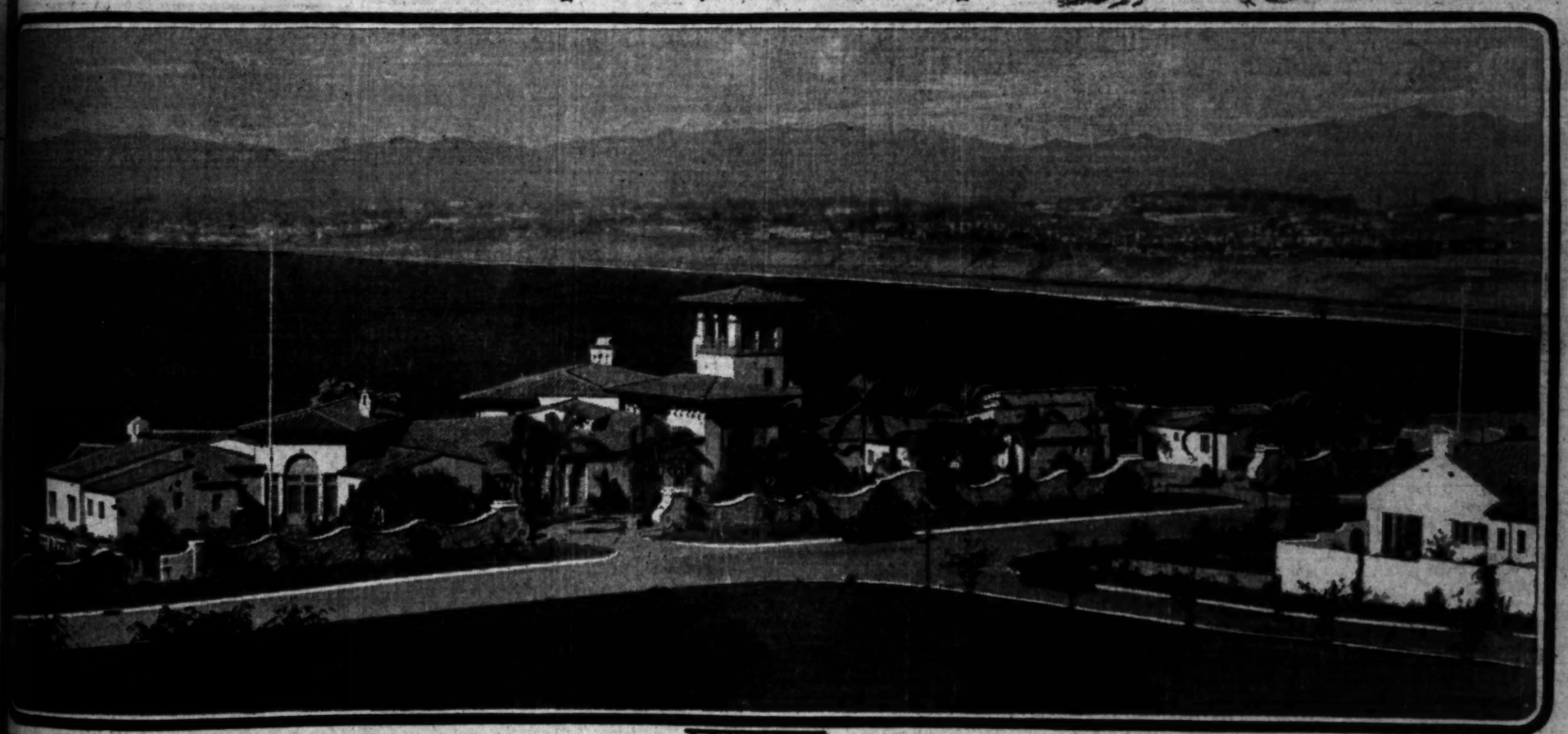

RESIDENCE OF MR. J. J. HAGGARTY

PALOS VERDES ESTATES

JAY LAWYER, *General Manager*

General Sales Offices:
LANE MORTGAGE BUILDING
Eighth and Spring Streets
LOS ANGELES

PALOS VERDES ESTATES, Tr. 1530-28
501 Lane Mortgage Bldg., Los Angeles.
Please send me your new Special List of various priced locations.
Name _____
Address _____
Mail This Coupon Today!

Telephone, VAndike 2481
PALOS VERDES
Office at the Estates, Malaga Cove
Phone, Redondo 5005
"La Venta," *Redondo 771106*
Riding Academy, *Redondo 75213*
PALOS VERDES GOLF CLUB
Redondo 75113

CHEST TO MAKE FINAL EFFORT

Workers Will Comb City for Residue

Estimate Subscribed to Date About $2,300,000

Women Canvassers Lauded for Diligence

Having enjoyed a Thanksgiving Day surcease, Community Chest workers again will go forth today into the highways and byways of the city to collect the last $300,000 needed to help Los Angeles orphans, crippled children, destitute families, and sick and old people for another year.

While it is estimated that $2,300,000 of the $2,644,185 needed is already in the Chest, J. A. H. Kerr, campaign chairman, decided to withhold the announcement of the exact amount subscribed until it may be broadcast citywide from the Biltmore Hotel during the luncheon and rally next Monday noon.

"At that time," Mr. Kerr smiled significantly yesterday, "we expect truly to surprise the city."

MESSAGE ISSUED

Cecil B. De Mille, chairman of the motion-picture division; Mrs. Albert Crutcher, chairman of the residential section, and Harry Henderson, chairman of the business districts, were to pass on to other campaign leaders today the Thanksgiving Day message issued by Rabbi Edgar F. Magnin, chairman of the speakers' bureau of the Community Chest, to all Community Chest workers.

The message, in part, read:

"Let those of us who are soliciting funds for the Community Chest no longer think of ourselves as soldiers going over the top, but as human beings getting together with other human beings to solve a community problem.

"We are not, when all is said and done, in a battle. A battle is not a very pleasant thing. We are really enjoying a new and broadening experience of life. When we go from door to door and ring doorbells and meet people, we are letting our humanity flow out in far wider circles than it does during the rest of the year when we go through our routine of business and social life with habit-forming interests.

CHANCE FOR STUDY

"As we go from house to house and meet new people we have an added opportunity to study human life, and that after all is about the best thing any of us could do with our time. What if we do have a few doors slammed in our faces? That, too, is an experience which should widen our sympathies, making us realize what many poor fellows who solicit some cheap article from door to door have to put up with the year around.

"Not only our sympathy, but our sense of humor is strengthened as we go our rounds for the Community Chest. Some of the alibis given are enough to make anyone smile. One certainly learns a great deal about human nature, and so let us realize that although this is hard work, that it is lots of fun if we put the right spirit into it. So let's keep on working, knowing that our work is both humane—and interesting.

THOUSANDS GIVE

"Nearly 300,000 persons have contributed to the Community Chest so far. I feel that at least 100,000 more subscriptions will pour in as we workers keep on telling the people of Los Angeles about the truly remarkable record of the Chest during the past year, in which over a quarter of a million human beings were helped."

Kerr declared that the women of Los Angeles are doing splendid work for the Chest. He said this is attested by the fact that for the first time in five years of Community Chest history in this city the residential district organization has obtained a higher percentage of its quota than the business district organization, percentages being 79.77 against 76.06. The business district quota, of course, is considerably the higher of the two. In terms of money $350,340 has been taken from the business district as against $231,746 from the residential district. The above amounts represent subscriptions of from $1 to $99. The central division, which got subscriptions ranging from $100 to $25,000, has turned in $1,441,409, or 82.23 per cent of its quota of $1,750,000, to date. Balance of the Chest fund has come in from Hollywood, Beverly Hills, the harbor district and other points. The largest individual subscriptions and the greatest number from now on are expected from the motion-picture division, which launched its campaign, with a quota of $200,000 several days ago.

SEA COWBOY RIDES HIS SHARK

Fisherman Jumps on Back of Giant Creature, Runs Along It and Then Hops Back in Boat—at Least That's What Friends Say

The tale of how Guy Silva, San Diego fisherman, rode on a shark now is heard for the first time, although the exploit occurred a month ago off Cape San Lucas. The crew of Silva's boat, Emmit R. S., just in with fish, is willing to bet "doubting Thomases" plenty money the tale is true.

The crew was dragging in a few tuna when one of the great lazy leopard sharks, which reach sixty feet and nearly as many tons in those waters, pulled up alongside the boat. Suddenly the craving beset Silva to get astride the beast.

He leaped from his boat and landed running on the shark's back. With a yell to his crew to clear the deck that he was coming back, he ran the length of the creature and clambered back on ship before the shark realized what happened.

His crew was considerably shaken up, but Silva says the leopard shark is a lazy coward and would not harm a fly. It was Silva who was credited a few months ago with rigging up a method to electrocute 300-pound tuna, rather than tire them out at the end of a line.

DAMROSCH TO APPEAR ON KFI

Radio Theme Gives Motif of New Composition

Program Originates in New York Studios

"Red Mill" Also on Chain Broadcast

BY DR. RALPH L. POWER

A radio musical treat rather out of the ordinary is in store for fans tomorrow when KFI receives a New York program at 5 o'clock.

This hour, the first in a series, will present the National Orchestra, a new symphony organization, directed by Walter Damrosch. It comprises former members of the New York Symphony and is probably the most pretentious group ever brought together for broadcast work exclusively.

The program will feature the world premiere of a new symphonic masterpiece, "S O S," which was inspired by the radio signals of a ship in distress.

AMERICAN COMPOSER

Robert Braine, young American composer, says of his new work: "On December 3, 1927, I happened to be in a radio studio when an SOS message came in. Going to the operator's room, I was greatly impressed by the fact that wireless messages were being received by the operators.

"Several would be on at once. Added to this, a vague, uneasy roar from the loud speakers produced an uncanny effect. Imagination was further stimulated by the knowledge that a Greek ship was off the Georgian coast in distress.

"It was a bitter cold night and a terrific storm was in progress. A ship standing by could offer no aid on account of the fury of the waves.

"One could picture the distress of the crew and passengers . . . the excitement . . . the shouting . . . running to and fro . . . the lashing of the waves . . . whistles blowing . . . and above all the desperate SOS signals which kept up incessantly."

"There is no reason why audiences of the air should not pass upon new musical works as effectively as concert audiences," said Mr. Damrosch, in discussing the new transcontinental series.

OPERETTA TO BE GIVEN

The 5 o'clock hour will be followed at 6 p.m. with the first of a new series of Saturday night operettas direct from the New York studios.

Tonight's program will be "The Red Mill." Next week "Naughty Marietta" will be given and the following week "The Vagabond King."

An hour of dance music, also from New York, will be given at 7 p.m., making three hours of eastern programs today.

THE RADIO DIAL Hour by Hour

KFI—640 K., 468.5 M.
KFWB—950 K., 315.6 M.
KHJ—900 K., 333.1 M.
KMTR—570 K., 526 M.
KNX—1050 K., 285.5 M.
KPLA—570 K., 526 M.

6 to 7 a.m.

KMTR—Louise Howatt, songs and piano.
KNX—Health exercises at 6:45.

7 to 8 a.m.

KFWB—Melody Boys dance orchestra.
KHJ—Dr. Philip Lovell at 7:30; exercises.
KMTR—Banjo Boys' frolic hour.
KNX—Exercises at 7:15 and 7:45 o'clock.

8 to 9 a.m.

KFI—Dobbsie's breakfast frolic.
KFWB—Melody Boys' dance orchestra.
KHJ—Verdugo Woodlands Breakfast Club.
KMTR—Mercedes Rodman and others.
KNX—Prayer and studio music.

9 to 10 a.m.

KFWB—Harmony hour.
KHJ—Records; Mona Content, pianist.
KMTR—Home talk to 9:15.
KNX—Program.
KPLA—Band program at 9:15.

10 to 11 a.m.

KFI—N.B.C. at 10:30.
KFWB—Spanish.
KHJ—Agnes White, home talks.
KNX—Talks and Music.
KPLA—Frolic.

11 a.m. to 12 noon

KFWB—Talks.
KHJ—Studio program.
KPLA—Phonograph records.

12 noon to 1 p.m.

KFI—Studio.
KFWB—Studio.
KHJ—Concert orchestra to 12:30; Los Angeles Times' world-wide news at 12:30.
KMTR—Studio at 12:30.
KNX—Music and Talks.

1 to 2 p.m.

KFI—Studio.
KFWB—Roy Fox's dance orchestra.
KMTR—Request hour.
KHJ—Dance band; Charlie Wellman.
KNX—Talks, 1:30.

2 to 3 p.m.

KFI—William Den.
KFWB—Roy Fox's Dance Orchestra.
KHJ—Trojan program to 2:30; Mrs. Florence Dobinson, talk on the theater at 2:30.
KMTR—Spanish hour, Louisa Lujan.
KNX—Women's Club.

3 to 4 p.m.

KFI—Dolly MacDonald.
KFWB—Fox's Orchestra.
KHJ—Studio.
KNX—Program.

4 to 5 p.m.

KFI—Cecilian Trio.
KFWB—Talks.
KHJ—School program to 4:30; international relations at 4:30.
KNX—Sponsored.
KPLA—Program.

5 to 6 p.m.

KFI—Children's hour; orchestra.
KFWB—Program.
KHJ—Story man to 5:30; organ at 5:30.
KNX—Talks and music.
KPLA—Program.

6 to 7 p.m.

KFI—Old fashioned music hour.
KFWB—Quintet.
KHJ—Studio to 6:45; Times world-wide news at 6:45.
KNX—Paul Finstein string quintet.
KPLA—Sponsored.

7 to 8 p.m.

KFI—Spanish music.
KFWB—Orchestra.
KHJ—Concert orchestra.
KMTR—Studio music at 7:30.
KNX—Male quartet.
KPLA—Studio to 7:30.

8 to 9 p.m.

KFI—Max Dolin, Charles Gabriel, etc.
KFWB—Hawaiian.
KHJ—Van Newkirk's continuity hour.
KMTR—Melody Makers.
KNX—Frolic.

9 to 10 p.m.

KFI—Concert orchestra; Pryor Moore.
KFWB—Concert orchestra.
KHJ—Symphony concert.
KNX—Studio; fights.
KPLA—Studio orchestra.

10 to 11 p.m.

KFI—Trocaderan's dance orchestra.
KFWB—Roy Fox's dance orchestra.
KHJ—Earl Burtnett's dance orchestra.
KNX—Fights.
KPLA—Orchestra and soloists.

11 p.m. to 12 midnight

KHJ—Earl Burtnett's dance orchestra.
KMTR—Phonograph records.
KNX—Gus Arnheim's dance orchestra.

12 midnight to 1 a.m.

KNX—Studio dance program.

FIESTA TICKETS GO ON SALE

Navy and Fire Department Lay Plans for Stunts at Coliseum on December 15

Tickets will be placed on sale today at sixty-five fire stations in the city for the fiesta scheduled for the Coliseum the afternoon of December 15 to include spectacular stunts by the Navy and the Los Angeles Fire Department and the championship gridiron battle between the All-Pacific Fleet eleven and the Fire Department team.

Active work on the Navy's part of the hour's program of thrills to precede the game will be begun today by officers and men of the ten battleships of the Pacific Fleet, the U.S.S. Lexington, airplane carrier, and the fleet auxiliary vessels. The fire department already is busy working out the details of live-saving stunts.

The opening program of stunts is designed to demonstrate the efficiency of the guardians of public safety on the land and the sea, as well as for amusement of the crowd. While the fleet's program is not yet definitely arranged, stunts under consideration include a pageant showing the development of the Navy, staging of the King Neptune's court initiation ceremony, and the contests of both a humorous and serious nature between the Navy and the Marine Corps.

With gigantic rooting sections to be formed of several thousand sailors and the entire personnel of the fire department off duty, plans are being made for a series of bleacher stunts by both divisions. Admiral W. V. Pratt, commander-in-chief of the fleet, is co-operating with Fire Chief Scott in placing complete facilities at the disposal of the committees arranging the event. The fiesta is a benefit affair for the relief organizations of the fleet and the department.

TWO SCORE DEBATE ON TROJAN LIST

Teams to Meet Thirteen Coast University Squads in Trip to Canada

Announcement of twenty-five intercollegiate debates scheduled by the University of Southern California for the coming year was made yesterday by Leo Adams, student debate manager. The Trojans will meet thirteen Coast university squads during a trip to British Columbia next March and other journeys will be made to Utah, Arizona and New Mexico. The University of Pittsburgh will meet the Trojans in Los Angeles February 11, 1929.

The first debate of the season will be with Stanford University at Palo Alto January 11, 1929. Teams which will be met on the northern trip in March include the universities of Oregon, Washington, Idaho, Gonzaga and Utah, and Fresno State, Oregon State, Willamette, Washington State, Puget Sound, Brigham Young and Utah Agricultural colleges. While at the University of Idaho the U.S.C. men will participate in the oratorical contest of the Pacific Coast Forensic Conference March 30.

Other teams which the Southern California squad will meet include La Verne College, Baylor University of Waco, Tex., Whitman College and the Universities of Arizona and New Mexico.

Three questions will be debated by the Trojan squads this year. The Stanford debate will be on, "Resolved, That Modern Advertising Is More Detrimental Than Beneficial to Society." The other two subjects are: "Resolved, That the Jury System As It Exists Today Should Be Abolished" and "Resolved, That the Plea of Temporary Insanity in Defense of Crime Should Be Prohibited by Law."

MINISTER AND WIFE HURT IN AUTO CRASH

Rev. Charles R. Drake, pastor of the Magnolia Avenue Christian Church, it was learned yesterday, was injured Tuesday while on his way to Selma to officiate at a wedding, when a truck struck his automobile, wrecking it. His wife suffered numerous contusions and several teeth were knocked out. Their daughter Marilinn, who accompanied them, was unhurt. Both the pastor and his wife were taken to the Selma Hospital. He formerly was head of the Selma Christian Church congregation.

RUSS CHARITY BAZAAR ANNOUNCEMENT MADE

A Russian charity bazaar will be conducted at the Hollywood Plaza Hotel December 7 and 8, according to an announcement made by the Russian Ladies' Aid Society of Los Angeles. Various imported articles of Russian peasant artcraft and embroidery will be placed on sale. Doors of the bazaar will open at noon on the 7th and at 10 a.m. on the 8th. According to the announcement, the Balalaika Orchestra will entertain and each day at 3 p.m. a Russian program will be given.

MAN CHARGES [illegible] WITH [illegible]

Asserting that [illegible] that she [illegible] wide and [illegible] with other [illegible] through [illegible] Sheep, [illegible] against [illegible] perior Court.

The husband [illegible] wife told her [illegible] ing to do [illegible] to make [illegible]

Phone Listing Changes Asked

Telephone subscribers who desire changes in directory listings are asked to advise the Southern California Telephone Company at once, since the next edition of the directory will go to press December 29. Two new prefixes will appear in the new directory, to be issued in March, 1929. These will be known as "MOrningside" and "EXposition" and will apply to telephones in the central western area of the city only. Subscribers whose numbers are to bear the new prefix are being notified by letter.

FUNERAL SERVICES ARRANGED TODAY

Funeral services for William Chester McDuffie, Jr., 16 years of age, 1837 Fuller avenue, who died Wednesday in Santa Barbara of pneumonia, will be conducted from the Fuller residence at 11 a.m. today. The services will be private. Burial will take place in Forest Lawn Cemetery. The deceased was the son of William McDuffie, oil man.

NEWS OF THE CAFES

Introduction of "Santa Claus Dinners" Lane in celebration of the holiday season festivities along Hollywood Boulevard, will mark the menus in the Hollywood Roosevelt Hotel beginning tomorrow evening, according to an announcement by J. A. Hadley, managing director of the film colony hostelry.

Preceding the opening program of the celebration tomorrow evening, many film notables will dine at the hotel, present reservations indicate. It is said Chef Charles Kieffer is devising elaborate special menus for those who will attend the nightly doings on the renamed boulevard during the pre-Christmas season.

Honoring Billy Rose, well-known composer, the coming week will be featured by the presentation of all his best-known popular songs.

DANCE CONTEST PLANNED

A gala dancing contest for a beautiful silver trophy will be held Sunday evening in Sebastian's New Cotton Club Cafe on Washington Boulevard in Culver City, it was announced today.

Evelyn Mueller, petite hostess, will help Proprietor Sebastian in selecting the winning couples, while the patrons will make the final choice.

Saturday night the Cotton Club will welcome the Notre Dame players in a gala celebration. Special football sourvenirs and favors, with appropriate music and revue, will feature the festivities.

COLLEGIATE NIGHT SET

The green of Notre Dame and the scarlet and gold of U.S.C. will mingle at the Montmartre tonight night, when collegiate night will be celebrated in honor of the two universities whose teams are to meet on the gridiron tomorrow.

Special events have been planned for that evening with Roy Fox, the "whispering cornetist," acting as master of ceremonies, and his incomparable Montmartre Band providing the latest jazz music. Saturday night, following the game, also will be a gala night at the Hollywood Cafe, many stage and film celebrities joining in the festivities, which have been planned by Eddie Brandstatter, owner of the cafe.

PLAYERS TO MEET

Madame Helene's Paramount Tea Room will be the setting for a gathering of prominent film players, directors and writers this noon. They will meet informally for the first of a series of discussions on co-operation in talking pictures.

Madame Helene's is not only the rendezvous for film people but also is very popular with tourists and others interested in seeing their favorite stars in person.

Two Children Returned to Mother's Care

A happy Thanksgiving Day for Mrs. Delilah Carette for she came into possession, after many months of separation, of her two little daughters, Margaret Carette, 9 years of age, and Esther Carette, 6.

Mrs. Carette was given their custody by Superior Judge Rosenkrans when her husband, Capt. Arnold E. Carette of the Los Angeles Fire Department, agreed they might go with her and offered to pay $75 a month for their support.

At the hearing wherein the mother requested the custody of her children she declared she had been induced by asserted threats and promises not to contest her husband's suit for divorce in which he was given the children when granted a divorce.

Under the questioning of his attorney, Thomas McKenna, Carette testified that he had married again and that he was willing Mrs. Carette should have the children because she had prejudiced them so against him he could do nothing with them.

Mrs. Carette had filed an action to have the divorce decree set aside on the ground that she would have contested it had it not been for her husband's threats at the time he filed his suit.

LASKY SIGNS WELL KNOWN ACTOR

Comedienne and Assistant Director Wed at Studio; Sally O'Neill Will Star in New Circus Story; Youthful Player Signs With M.-G.-M.

BY GRACE KINGSLEY

Another actor of the spoken drama is finding a place in the talking pictures.

CLARA BOW

Fredric March, who has been assigned the leading role opposite Clara Bow in "A Wild Party," has just been signed to a long-term contract by Paramount. Announcement was made yesterday from the Lasky studios.

March is appearing at present at the Belasco, along with Florence Oakley and other well-known players, in that delightful comedy, "The Royal Family." The assignment opposite Miss Bow will not be his first picture work, as he filled a role in Paramount's all-talking picture, "The Dummy," from the stage comedy of the same name.

The actor comes from New York, where he appeared in "Deburau," a David Belasco production. His success in this brought him several important roles with the New York Theater Guild, and later he was under contract to William A. Brady.

YOUTHFUL PAIR ARE MARRIED ON SET

If Sam Katzman, youthful assistant director, and Hortense Petra, pretty comedy film star, ever get to the point of arguing just what they agreed to do, according to their nuptial contract, the loan of a sound projection machine and a screen will settle everything right quickly.

Katzman, who is associated with Fox Movietone productions, became engaged to Miss Petra, and the day this week they selected for their marriage ceremony to be performed happened to be a very busy day for filming scenes of "The Diplomats," a Clark and McCullough comedy, directed by Norman Taurog.

So the young couple decided a marriage on a moving-picture set would be as binding as at any other place. A clergyman was called, a score of actors played atmospheric roles and Tiny Ward, motion-picture actor measuring seven feet six inches tall, acted as best man, with Madeline Thompson, a friend of the bride, officiating as bridesmaid.

Taurog had the ceremony recorded by Fox Movietone and the print given to the happy young couple, to be shown to their descendants in time to come—unless it is needed as evidence in court!

The couple expect to take a short bridal trip between the completion of "The Diplomats" and the beginning of Taurog's next picture, "In Holland," which also will star Clark and McCullough.

Sally O'Neill in Circus

Just as soon as ever Tiffany-Stahl finds a good title for a circus picture, Sally O'Neill is to start work in it as star.

SALLY O'NEILL

This was made known yesterday at the studio, where even now preparations are being made for the filming of the picture on a grand scale.

Tiffany-Stahl are contracting for the use of one of the big circuses now in winter quarters here, and the fair Sally, we hear, is scheduled to ride elephants and take nose dives from a high trapeze, so it looks as though she won't have a dull moment during the picture.

Duncan Rinaldo With M.-G.-M.

That extremely handsome youth, Duncan Rinaldo, who has appeared in a series of color classics for Tiffany-Stahl, in which he played leading parts, seems to be on the way to a big success.

Rinaldo has been signed by Metro-Goldwyn-Mayer to play an important role in "The Bridge of San Luis Rey."

The actor was formerly on the stage in New York and later went out with Tom Terriss in a dramatic vaudeville playlet, "At the Telephone." He is now appearing with Edward Everett Horton in "Her Carboard Lover," at the Vine Street Theater.

Joe Brown to New York

That eminent cut-up of musical comedy, Joe Brown, who has been appearing in pictures in the west, is leaving for New York, where he will do talking sequences for a Tiffany-Stahl picture.

Brown will also star in another picture for the same concern before returning to Hollywood, according to M. H. Hoffman. The name of the new one is not yet disclosed, however.

John Davidson in Smash-Up

John Davidson is wearing his handsome features in a sling as the result of an automobile accident which occurred a few days ago while the actor was riding with a friend in Hollywood. Luckily, however, though his face was cut by flying glass, the wounds on Davidson's face will leave no scars, according to the statement of his physician.

Schools and Colleges

Business Schools

Woodbury College — Foremost for forty-five years. All courses—business college and university. Bachelor degree in two years. Day and night classes. Enter any time. Excellent positions secured. Part-time work provided. Get catalog. TR. 5491. Woodbury Building 727 So. Figueroa Street

Sawyer School of Business
Ask for "FACTS" 806 So. Flower St. TRinity 2876

HOW TO EARN XMAS MONEY—Men in offices, women in homes, boys and girls in schools, shops and stores, all possess VALUABLE INFORMATION that may be converted into cash. Send us a list of prospective students. $5 to $20 will be paid for each enrollment. Florence Nobiet, Campaign Mgr., California Commercial College, 2711 W. 9th.

Learn Underwood, Moon, Hopkins — MACHINE ACCOUNTING INSTITUTE — TU. 4101. 605 W. SEVENTH ST. — COMPTOMETER — Course complete in six weeks. Day and night classes, individual coaching. Stenographic studies completed in three months. Typewriting free with course. POSITIONS WAITING LARGER SALARY CHECKS

Military Schools

HARVARD SCHOOL
AN ACCREDITED SCHOOL FOR BOYS
TWENTY-NINTH YEAR OPENED SEPTEMBER 18TH. R.O.T.C. unit. Sixth to twelfth grades inclusive. Boarding and day pupils. For information, address the Headmaster, 1601 South Western Avenue, Los Angeles, California.

California Military Academy — FOR YOUNG BOYS — Elementary and Junior High grades. Open all year. We teach boys how to study. Firm, kindly discipline. Gymnasium. Well equipped playground. Sloyd, Piano, Violin, Band, Dancing. Day pupils may remain until 6 P.M. and on Saturdays. 23rd year. N. William Brick, M.A., Principal, 4601 Venice Blvd. EMpire 9815.

PAGE MILITARY ACADEMY — A big school for little boys. Page stands in a class by itself as a school for little boys. It is the leading school for the grades west of Massachusetts, and has no high school department. For catalog address Robert A. Gibbs, Headmaster, 1205 Cochran Avenue, Los Angeles, California, or 'phone WHitney 1129.

ONEONTA MILITARY ACADEMY — A school par excellence, with all agencies for bringing out the best in the boy. Accredited with the University of California and other higher institutions. Primary, Grammar and High School. College Preparatory. Boarding and day students. Fall term opened Sept. 12th. For information, write or call Col. M. Carson Smith, President, 1970 So. Fremont Ave., South Pasadena, Calif. Phone ELiot 2030

PACIFIC MILITARY ACADEMY — CULVER CITY — Elementary & High School (Accredited). Enrollment limited. References required. Healthy environment. All Athletics. New Fireproof building. Address Secretary, P. O. Box 306, Culver City, Cal. EM. 6022

SAN DIEGO ARMY AND NAVY ACADEMY — The West Point of the West. A fully accredited school preparatory to College, West Point and Annapolis with a Lower School for younger boys. Land and aquatic sports during entire year. Christian influence. The largest private school west of the Mississippi River. For catalogue address COL. THOS. A. DAVIS, Pres. (late Capt. Sixth U. S. V. Infantry,) Pacific Beach, California

URBAN MILITARY ACADEMY — ACCREDITED 25TH YEAR — The GREAT OUTDOOR SCHOOL. Primary through college preparatory. Small classes, individual care, CORRECTIVE PHYSICAL TRAINING, new gym and pool, cavalry, band. A school of distinction. P. G. McDonnell, Pres., 637 Wilcox St. GL. 4187.

Non-Military Schools

BEVERLY SCHOOL FOR BOYS — "FOR SONS OF DISCERNING PARENTS" — Non-sectarian, Non-Military. Day and Boarding, for boys from 5 to 15. Scholarship and school sports equitably blended. Annual Catalogue on request. 243 S. Virgil Ave., Los Angeles. Tel. DUnkirk 1486 "The School that Stresses Scholarship"

CALIFORNIA PREPARATORY SCHOOL, CAL-PREP — A high class non-military accredited school for 60 boys. Lower school grades five to eight. Upper school preparing for College, Junior College for limited number. For illustrated catalogue address the Headmaster, Box 7, Covina, California.

Girls' Boarding and Day Schools

HOLLYWOOD SCHOOL FOR GIRLS — MRS. WOOLLETT'S SCHOOL, Estab. 1909. Boarding and Day School. Kindergarten, Elementary, Junior and Senior High School. Accredited. College preparation. Music, Art, Dramatics, Athletics. LOUISE K. WOOLLETT, Prin., 1749 N. La Brea Ave. GR. 4601.

MISS FULMER'S SCHOOL — Children's Dept.—Kindergarten through Eighth Grade. Music and Aesthetic Dancing. Boarding and Day Depts. Experienced teachers for all grades. Automobile Service. KINDERGARTEN-PRIMARY EDUCATION DEPT. Preparing for Teacher's Certificates. College entrance requirements. DUnkirk 4974. 627 SO. ST. ANDREWS PLACE.

TERM NOW OPEN — Elliott School for Girls — Resident, Boarding and Day School. All Grades—Primary through High School. Ideal Home Life. Character Building. Students accepted at any time. Outdoor Sports. Beautiful grounds. Gramercy Place and Pico Blvd., Los Angeles. Martha Collins Weaver, M.A., Principal. Telephone EMpire 5347

MISS THOMAS' SCHOOL (ST. CATHERINE'S SCHOOL) 325 West Adams Street — Boarding and day school for girls. First eight grades. Prepares for Marlborough and Girls' Collegiate Schools. Three-acre playground with gymnasium teacher in charge until 5 o'clock. Out-of-door study. Auto service. MISS THOMAS, Prin., WE. 5924. Fall term opened Sept. 25.

WESTLAKE SCHOOL FOR GIRLS — Accredited College Preparation and Lower School. Courses in Music, Art, Home Economics. Swimming pool and all out-of-door sports.
Holmby College — Leads to 3rd year in Universities. Fully accredited. Frederica De Laguna and Jessica S. Vance, directors, 700 North Faring Road.

Bible Training Schools

BIBLE INSTITUTE OF LOS ANGELES — A SCHOOL OF TRAINING FOR CHRISTIAN LEADERSHIP — DR. JOHN MURDOCH, MacINNIS, Dean — Interdenominational co-operating with all evangelical churches. Day, evening and Correspondence Courses. 536-558 S. Hope St. MEL 6761. Radio K T B I.

Theaters—Amusements—Entertainment

ERLANGER MASON THEATRE — Limited Engagement — Starts Tues. DEC. 4th — ARTHUR HAMMERSTEIN presents the World's Greatest Musical Show — ROSE MARIE — COMPANY OF 100 — SYMPHONY ORCHESTRA

Thanksgiving Mat. $1 to $2½ — Nights $1 to $3 Ex. SAT. — SOMETHING COMING OFF EVERY NIGHT — Messrs. Shubert's ALL NEW GAY PAREE — BILTMORE — "CHIC" SALE & ENTOURAGE

VINE STREET THEATRE — The Hit Show of the Year — EDWARD EVERETT HORTON in "HER CARDBOARD LOVER" with FLORENCE ELDRIDGE, E. MITCHELL HARRIS

PALACE — MATINEE 25¢ — Continuous 12 to 11 P.M. — GOING UP — MUSICAL COMEDY — L.A.'s biggest show! — ALICE DAY

WARNER BROS. THEATRE — Positively LAST 3 WEEKS — 100% VITAPHONE — ON TRIAL

Keith-Albee Orpheum — EDDIE NELSON — DAVIS & DARNELL — EUBIE BLAKE — MATS. 500 SEATS 25¢ NITES

PANTAGES — SPARKLING—ZESTFUL VAUDEVILLE — PHIL PHILLIPS — RED LIPS

The Tower — LAST DAY — SEE THE CONFLICT OF AGES — The NIGHT WATCH — BILLIE DOVE — DONALD REED — ACTS

FIGUEROA PLAYHOUSE — FIGUEROA AT NINTH ST. — PHONE VA 1249 — SPECIAL MATINEE THANKSGIVING DAY — The Silver Cord — NANCE O'NEIL

SPOKEN DRAMA EGAN — LOUISE GLAUM in TRIAL MARRIAGE — LAST WEEK—SEE IT NOW

FOLLIES MAIN AT FOURTH — BURLESQUE

BURBANK SIXTH AND MAIN — Any Seat 15c

The ROYAL FAMILY — BELASCO

Cafes Restaurants Tea Rooms — Where to Dine and Dance

BRANDSTATTER'S CAFE MONTMARTRE IN HOLLYWOOD

CAFE THEATRE POM POM — GLORIFYING HOLLYWOOD'S MOST BEAUTIFUL GIRLS

HOLLYWOOD'S ITALIAN VILLAGE 6728 Hollywood Blvd. — DINING DANCING ENTERTAINMENT Noon and Evening No Cover Charge — Italian Village 423 West Eighth

THE 2 FLASHES FROM BROADWAY AT FRANK SEBASTIAN'S COTTON CLUB — WASHINGTON BLVD.—CULVER CITY — NEW REVUE

FRIDAY MORNING. Theaters—Amusements

METROPOLITAN — "OUR FIRST TALKIE" — 35¢

UNITED ARTISTS — Sophisticated Mirth! — LOVES OF CASANOVA — LUPINO

EL CAPITAN — LUCILE WEBSTER — SHANNONS

PRESIDENT — NIGHT — PATSY

HOLLYWOOD PLAYHOUSE — 2nd WEEK — The LADY

GRAUMAN'S — A TRULY HOLIDAY — NOAH

HEAR EDDIE — Ziegfeld's Comedy — Paramount's 100% — A MELODRAMA — INTERFERENCE — "THE BARKER"

HILL STREET — Keith-Albee-Orpheum — Joseph P. Kennedy presents — DANGER STREET — MARTHA SLEEPER & WARNER BAXTER

MAJESTIC — THE GO[illegible]

...TY BAZAAR ...EMENT MADE

...rity bazaar will be ... Hollywood Plaza ... and 8, according ...ment made by the ...id Society of Los ... imported articles ...t artcraft and em- ...oed on sale. Doors ... open at noon on ... a.m. on the 8th. ...announcement, the ...ers will entertain ... 8 p.m. a Russian ...given.

MAN CHARGES WIFE WITH 'STEPPING ...'

Asserting that his wife ... that she was going to ... wide and handsome ... with other men, Donald ... through his attorney, J. ... Shoop, filed a suit for ... against Ruth E. Rankin in the ... perior Court.

The husband also asserts that ... wife told her brother she was ... ing to do everything in her power to make Rankin hate her.

...s—Amusements—Entertainments

...EATRE ... 4th ... SEATS NOW SELLING AT THE BOX OFFICE OUT-OF-TOWN MAIL ORDERS NOW ... ROSE MARIE ... COMPANY OF 100 SYMPHONY ORCHESTRA

SOMETHING COMING OFF EVERY NIGHT ERLANGER'S BILTMORE Messrs. Shubert's ALL NEW GAY PAREE "CHIC" SALE & ENTOURAGE OF 163

... STREET THEATRE ... EDWARD EVERETT HORTON in HER CARDBOARD LOVER ... MITCHELL HARRIS ...

BROADWAY PALACE Continuous 12 to 11 P.M. 50¢ GOING UP MUSICAL COMEDY WITH 40 PEOPLE and "PHYLLIS OF THE FOLLIES" - WITH ALL-STAR CAST ON THE SCREEN ALICE DAY • MATT MOORE • LILYAN TASHMAN • ED BURNS

...R BROS. THEATRE ... LAST 3 WEEKS ... 100% VITAPHONE TALKING PICTURE ON TRIAL ... PAULINE FREDERICK ...

Orpheum Major Vaudeville ... NELSON ... EUBIE BLAKE ... BOB HALL ... SEATS 25¢ NITES 1000 SEATS 50¢

... RED LIPS ... CHARLES ROGERS ...

THE CONFLICT OF AGES AS FOUGHT ... The NIGHT WATCH ... DONALD REED • PAUL LUKAS ... HUGH HERBERT ... "CHILDREN" ... LIGHTNER ... FAVORITE

... PLAYHOUSE ... Silver Cord ... NANCE O'NEIL

LOUISE GLAUM ... TRIAL MARRIAGE ... LAST WEEK—SEE IT NOW

... BURLESQUE —AS YOU LIKE IT— ... PEOPLE ... 40 DANCING BEAUTIES ... Any Seat 15c ... Lee "Red" Harrison ... His All-Star Revue at 12:30 NOON

... AL FAMILY ... BELASCO

Where to Dine and Dance Coffee Shops Cafeterias Hotels

... CAFE ... WHERE THE STARS SHINE ...

... M ... POM ... HOLLYWOOD'S MOST BEAUTIFUL GIRLS

DINING DANCING ENTERTAINMENT Noon and Evening No Cover Charge Italian Village 423 West Eighth St.

... FLASHES FROM BROADWAY AT ... SEBASTIAN'S COTTON CLUB ... CULVER CITY

Theaters—Amusements—Entertainments

...& HILL Wonder Performances, Continuous from 11 a.m.
METROPOLITAN
OUR FIRST TALKIE
"VARSITY"
Starring 'Buddy' ROGERS with MARY BRIAN • CHESTER CONKLIN
Paramount's Talking, Singing, Laughing, Loving, Sound Hit
PUBLIX N. Y. ROAD SHOW REVUE ONLY L. A. ENGAGEMENT!
"POW WOW"
FRANK JENKS ED. & MORTON BECK—HORTON SPURR HENRY BARBERA — HELEN PACKARD PAUL KEAST — SOREL GIRLS — GIRLS

UNITED ARTISTS THEATRE ...
Sophisticated Mirth!
LOVES OF CASANOVA
AND ANOTHER COLORFUL STAGE REVUE
LUPINO LANE IN PERSON
35¢ TILL 1 P.M.
COMING "Marriage by Contract"

HENRY DUFFY THEATRES THE SPOKEN DRAMA
EL CAPITAN HOLLYWOOD BLVD AT HIGHLAND GRANITE 1147
10th BIG FUN WEEK
HENRY DUFFY PLAYERS PRESENT
LUCILE WEBSTER GLEASON in
"SHANNONS OF BROADWAY"
James Gleason's Wise-crack Comedy Hit
MAT. SAT.

PRESIDENT ... TRINITY 0476
... GREAT WEEK HENRY DUFFY PLAYERS PRESENT
EXCITING DETECTIVE COMEDY
"NIGHTSTICK"
with PATSY RUTH MILLER AND A GREAT CAST FULL OF LAUGHS and THRILLS
MAT. SAT.

HOLLYWOOD PLAYHOUSE VINE ST. near HOLLYWOOD BLVD GRANITE 1131
... SMASHING WEEK
HENRY DUFFY PLAYERS PRESENT
A SPITFIRE COMEDY
"The LADY NEXT DOOR"
with JAMES SPOTTSWOOD and ISABEL WITHERS
BARGAIN MATS SUN-THUR-SAT
MAT. SAT.
... PRICES AT ALL HENRY DUFFY THEATRES ...35¢ to $1.25 MATS-25¢,50¢,75¢
SEATS ON SALE AT OUR BOX OFFICES-BDWY. DEPT. STORE MAY Co.

GRAUMAN'S CHINESE
A TRULY GREAT HOLIDAY SHOW!
NOAH'S ARK
Seats on sale at Owl Drug, 6th & Bdwy., and Grauman's Chinese pagoda box-office, Gladstone 5184.
GRAUMAN'S PROLOGUE

HEAR EDDIE CANTOR LAST 6 DAYS
Ziegfeld's Comedy King in the Year's Funniest All-Talking Laugh-Riot
and Paramount's 100% ALL-TALKING HIT! A MELODRAMA OF THE UPPER-WORLD
"INTERFERENCE"
with EVELYN BRENT, CLIVE BROOK, DORIS KENYON, WM. POWELL
ELINOR'S ORCHESTRA
CARTHAY CIRCLE THEATRE
"THE BARKER" THURSDAY, DECEMBER 6TH

CONTINUOUS ... HILLSTREET POPULAR PRICES
Keith-Albee-Orpheum Vaudeville & Photoplays
Joseph P. Kennedy presents
"TIGER STREET" MARTHA SLEEPER & WARNER BAXTER
THE WATER QUEEN ODIVA
MISS BOBBY FOLSON
JOE MARKS
RUIZ & BONITA
MACK & ROSSITER
TECK MURDOCK & Co.

MAJESTIC ... NOW PLAYING — GO TONIGHT
... present GILBERT AND SULLIVAN'S COMIC OPERETTA
THE GONDOLIERS
... FROM LONDON WITH ALL STAR CAST—SIXTY GLORIOUS VOICES
... ON SALE NOW - BEST SEATS - EVES. $2 - MATS WED. & SAT. $1

TRIALS IN MARRIAGE CHALLENGED

Photoplay Heralded as "Answer" to New-Type Nuptial Pact

What is heralded as a "challenge" to companionate marriage will be made at the United Artists' Theater beginning Wednesday. "Marriage by Contract," a John M. Stahl production, in which Patsy Ruth Miller plays the starring role, is the new picture. Based on alleged actual experiences of a girl who tried a new-type marriage pact, it traces her life after the wedding.

New marriages come, unsuccessful for various reasons. As an aged woman she looks back upon her thrilling, but unsatisfactory career with sorrowful eyes. The picture presents the problem in such a way as to make it also an entertaining motion picture, according to an advance notice.

The cast includes Lawrence Gray, Robert Edeson, Claire McDowell, Raymond Keane, Ruby Lafayette and others.

A new stage revue is being assembled, the principals of which will be announced in a day or two.

Trend in Sets Ultramodern

Introducing to the Southern California stage the modernistic trend in house furnishings, "Her Cardboard Lover," now playing at the Vine Street Theater, has provided settings that are both attractive and unique. There is a freedom and sweep of imagination about the scenes that lends a distinctive and captivating atmosphere to the delightful comedy of free-for-all love.

The play, starring Edward Everett Horton, revolves about a situation, humorous in itself, that is fraught with a number of comical complications that make the performance one of those rare pieces that evoke spontaneous laughter.

Simone, petite Parisian divorcee played by Florence Eldridge, might well be the inspiration for the song entitled "I Can't Help Lovin' That Man." To make her love for her ex-husband a "suppressed desire," she hires a synthetic Romeo—Horton—to do the suppressing. She regrets this rash move, but the hired hand is firm and what happens from then on is everybody's business but Simone's.

Mitchell Harris portrays the husband.

Kruger Popular in Egan Pieces

The Egan Theater is Paul Kruger's theatrical "home." His first appearance at this house was made several years ago, when he first made a place for himself in the public's heart through his performance in "White Collars."

After a long run in that vehicle Kruger played in various attractions in and around Los Angeles, and then for a time devoted himself to motion-picture work.

He made another return to the Egan a few months ago, when he filled a leading role with Sarah Padden in "Window Panes."

His latest part at this theater is that of Willard Kean, the companionate husband in "Trial Marriage."

GIBSON TO STAR RUTH ELDER IN NEW SERIES

"Hoot" Gibson, Universal western star, is far-seeing. It has just been learned that the prominent screen actor—who is rated as one of the most popular of box-office stars on Universal's roster of film satellites—is planning to produce a series of aviation pictures starring Ruth Elder, aviatrix.

Immediately after the latter completed her contract with Paramount, Gibson secured her services for his forthcoming picture. Meanwhile he received reports on Miss Elder's success as the feminine lead opposite Richard Dix in "Moran of the Marines."

"Just as I predicted," mused Gibson to himself, as he started negotiations with the internationally famous Ruth to affix her signature to a long-term contract. Gibson, it is understood, is to finance the productions and in all probability Universal will release them.

SONGS AND DIALOGUE RETAINED AT PALACE

"Going Up," the high-flying musical comedy now at the Broadway Palace, shows Los Angeles audiences everything new except the popular songs and mile-a-minute dialogue that once made the piece a New York success, according to the management.

Leo Le Blanc, producer, is lauded as having assembled a cast of songsters and funsters that would do credit to higher-priced stage vehicles. Nadine Wayne, Ken Browne, and Douglas Keaton comprise a trio that have won the hearts of Broadway Palace theatergoers.

The plane used in the musical comedy was procured from Kelly Airport, near Los Angeles.

The double bill at the Broadway Palace includes the screen feature, "Phyllis of the Follies," with Alice Day, Matt Moore, Lilyan Tashman and Edmund Burns.

PARAMOUNT SIGNS WRITER

Viola Brothers Shore, well-known writer, who has contributed short stories to some of the leading magazines in the country, has been placed under contract by Paramount as a member of the west coast studio writing staff. Her first assignment is the adaptation of the Owen Davis story, "Two Shall Meet," which will serve as a starring vehicle for Charles (Buddy) Rogers.

BRICE QUITS PARAMOUNT

Monte Brice, Paramount scenarist, has severed association with the organization, after a service of approximately four years. Brice, it is understood, is to take a brief vacation, after which announcement will be made of his new affiliations.

School Term Begins at "Met"

Mary Brian

And a host of Paramount students will enter upon a semester of dramatics, oratory and kindred subjects, commencing today, in "Varsity." Charles (Buddy) Rogers is the star of the film.

MISS GREENWOOD TO BATHE

An extra stage show, over and above the usual daily quota, has been arranged by the management at Loew's State for all this week to accommodate the crowds that are anticipated for Charlotte Greenwood, "So Long, Letty" star, appearing in person in "Her Morning Bath."

Miss Greenwood declares she will have no fear of the water at the end of the week, for she will have indulged in more than thirty-five baths on the stage. She is getting off to a good start today, the opening day of her engagement, by taking five of them in this comedy sketch before the footlights.

Fanchon and Marco have gone the limit, they say, to provide the greatest stellar talent on this new program. Babe Kane, said to be the originator of the varsity drag, and the entire original chorus of "Good News" are also to be seen on the stage.

The all-comedy note of the program is further emphasized by the feature, Charlie Murray in "Do Your Duty."

Gest Announces Seats Available to All Buyers

In an effort to correct the impression that attendance at the Figueroa Playhouse is restricted to season ticket subscribers, Simeon Gest, vice-president and general manager of the Los Angeles Repertory Theater, today issued the following statement:

"Considerable confusion has resulted from a somewhat general impression that seats for the Los Angeles Repertory Theater are available only to our season seat-holders. This is erroneous.

"While we are making every effort to increase our season holding list from 2000 to 5000 so as to assure our project as financially secure, there are good seats for every performance sold at our box offices and agencies to any person who desires them, as at any other theater.

"In making this a community enterprise we necessarily are catering to all classes with absolutely no lines of distinction drawn. Our sales are not centralized on any social or literary groups. Our plays are selected with a view to general popular appeal, offering at the same time the most worthwhile efforts of recognized writers for the theater."

Gest added that much misinformation has been evidenced by patrons at the box office of the Repertory Theater where Sidney Howard's comedy-drama, "The Silver Cord," is being played by a brilliant cast headed by Nance O'Neil.

CHARACTER STUDIED FIRST—REST EASY

Lucile Webster Gleason never learns the words of a part until she has her characterization firmly fixed in her mind. She asserts that lines are easy once you know and understand the character you are about to play.

"The hardest thing in the world to do," declares the actress, who plays her original role of Emma Shannon in "The Shannons of Broadway" with the Henry Duffy Players at El Capitan, "is to change a reading of a line once you have it set firmly in your mind. If you learn your lines first, before you have determined on your characterization, you are certain to have wrong readings. It is much more difficult to discard them than to get the correct reading the first time—after you know what it is all about."

On the other hand, Mrs. Gleason is credited with a phenomenal memory. At a recent public performance, given by the Twelfth Night Club, of which she is a prominent member, in New York, an actress assigned to an important role in a playlet was reported ill at 7 o'clock the night of the production. Lucile Gleason took the role and acted it two hours later without missing a single word. Fellow professionals hailed it as one of the greatest memory tests they had known.

HERSHOLT SILENT NOW

Jean Hersholt has completed the talking sequences in "Give and Take," a Universal picture in which he and George Sidney share honors. The Universal character star is to enjoy a vacation while "The Climax," his forthcoming starring vehicle, is being prepared for filming. Renaud Hoffman is slated to direct this opus with Kathryn Crawford in the leading feminine role.

GIBSON RECUPERATES

"Hoot" Gibson, Universal western star, is recuperating from an attack of "flu," which kept him confined in his Beverly Hills home under a doctor's constant care for three weeks. Pending the actor's recovery, all work on his picture has been temporarily abandoned.

Brown Survives Coast Tragedy

Melville Brown, who adapted and directed Universal's "Red Lips," at Pantages this week, with Marian Nixon and Charles Rogers featured, was one of the survivors of the wreck of the steamship Bear, off the coast of California several years ago.

Brown, who had been in vaudeville and on the stage in Portland, was on his way to Hollywood in search of a job in the movies. When he finally arrived here Charlie Chaplin gave him a chance writing "gags" for "Shoulder Arms." This led to a contract with Universal.

"Geraldine," Pathe's version of the Booth Tarkington story, is Brown's most recent directorial assignment.

Dempsey-Taylor Party Expected

Jack Dempsey and Estelle Taylor will entertain a group of friends at the midnight matinee to be given tomorrow night by the colored Lafayette Players at the Lincoln Theater.

"Common Clay," powerful melodrama which formerly served as a starring vehicle for Jane Cowl, opens at the Lincoln tonight, marking the play's first revival in Los Angeles in almost ten years. Evelyn Preer, leading lady with the colored Lafayette troupe, essays the Jane Cowl role and Edward Thompson appears opposite.

Included in the Dempsey-Taylor party tomorrow night will be numerous prominent film makers of Hollywood.

TIME-TABLE FAVORITE READING OF ACTRESS

Leah Winslow's favorite form of literature is the time table.

Miss Winslow collects time tables of trains and busses much as other people hunt for rare first editions of books.

Whenever she has a day of leisure Miss Winslow, who plays Ada Towsley, the sister in "The Lady Next Door," which the Henry Duffy Players are presenting at the Hollywood Playhouse, goes traveling. She knows train and bus routes in every direction and can calculate to a minute exactly how much time she has.

"The trouble with most actresses is that they never see anything but an apartment and the theater," says Miss Winslow. "I am never happier than when I can indulge myself by taking a trip, even if it is only one of two hours' duration. I had but one day between closing in 'My Son' in San Francisco and starting rehearsals here for 'The Lady Next Door' yet I managed, by using busses, to stop for several hours at Monterey and Carmel and to reach here an hour before the rehearsal was called."

This is Miss Winslow's second appearance here. She was in the cast of "The Wooden Kimono," the mystery play, at the President.

"POWDER PUFF FROLIC"

A burlesque show of the breezy type, with an abundance of fun and catchy music—that's "Powder Puff Frolic," the attraction holding the stage of the Follies Theater this week. Max Coleman and Chic Barkham are the fun-makers; both are hard workers and lend all their efforts toward provoking laughter. Hazel Miller, Billie O'Neill, Violet Wagner and Judy Butler are the leading women, providing pleasing specialties and winning favor with their dancing. The Follies never has housed a production more attractive pictorially or more freighted with humorous lines and situations, it is averred. One of the high spots of the show is the Follies quartet.

Tattoo Marks Not Attractive to John Irwin

"The Barker," Milton Sills's newest starring picture and First National's first talking effort, which is to have its world premiere at the Carthay Circle Theater on Thursday evening, is a story of the lives of carnival folk, freaks, hula dancers, high and low-pitch men and the like. Among these is one character, called Sailor West, played by John Irwin.

Irwin has been a sailor, was born at sea—in fact, played the same role in the stage play of "The Barker." He is supposed to run the tattooing concession and to be "himself"—an individual like the one in the old comic opera—

"He was a human picture gallery—Such a spectacular gent—"

Really he hasn't a tattoo mark on him. His father wouldn't let him be thus decorated, he asserts.

However, he may now, with his artificial studio-made mural decorations, emulate the same old-timer of whom it was sung—

"It's all very true—you can beat a tattoo—but you can't beat a tattooed man."

Comic Cut-ups to Greet Fans at Boulevard

Personal appearance of Karl Dane, George K. Arthur and Pat Norman will be a feature at the Boulevard Theater tonight with the opening of "Brotherly Love," the new Dane and Arthur comedy which heads the Boulevard's "Laugh Week" program. Harmon has a prominent comedy role in the new picture.

"Brotherly Love" tells a story of life in a collegiate prison, where football replaces the rockpile, and the prisoners fairly fight to keep from getting pardoned. Of course the pretty warden's daughter, played by Jean Arthur—who happens to be no relation to George K.—has something to do with the lure of the prison walls. Dane and Arthur are said to have amusing roles as prison guard and inmate, respectively. And there never was a prison like this before!

The entire show was designed to break Boulevard laugh-records, and Lynn Cowan, master of ceremonies, presides over a stage act which features Hight and Daugherty, comedy dancers, "Cookie" Bowers, popular comedian, and the Boulevard girls.

A collegian comedy, "Calford in the Movies," with George Lewis, Dorothy Gulliver and Eddie Phillips, completes the program.

Short Talking Subjects Added to "Ark" Bill

In accordance with a definite policy of from time to time incorporating changes in the entertainment on his long-run programs, Sid Grauman has just introduced new Vitaphone subjects and added new specialties to his prologue to "Noah's Ark," Warner Brothers Vitaphone production, at Grauman's Chinese Theater.

Talking features added include Al Abbott in "Small Town Rambles," in which he impersonates four typical rural characters, and Born and Lawrence in "The Aristocrats." Both are Vitaphone comedies.

The gridiron classic between Stanford and California in the Berkeley stadium, with the enthusiasm of the 80,000 spectators that jammed the big bowl, brought to the eyes and ears of the audience, is featured in Fox Movietone News.

Two gorgeous tableaux, titled "Christ Before Pilate" and "The Last Supper," are added to the prologue.

Curtis Bestows Praise on Star

"Patsy Ruth Miller takes direction better than any young actress I know," asserts Edwin H. Curtis, who directed the production of "Nightstick," in which the Henry Duffy Players are appearing at the President.

"Although Joan Manning is a difficult role for anyone making her professional stage debut, Miss Miller not only knew all her lines at the second rehearsal, but she never forgot a direction. There are numerous trick pieces of 'business' in her scenes and yet once she was given them she never forgot them. She acted more like a veteran player than one who always has performed in front of a camera before this time.

"Moreover, she had exactly the right feeling for the part and she read the lines with such intelligence that it was not necessary to change one of them."

Curtis, who directed "Nightstick," is in active charge of all of the productions of the Henry Duffy Players at the President, El Capitan and Hollywood Playhouse. He has been associated with the Henry Duffy forces for the last three years.

DAVE HEADS REVUES

Dave Good, master of ceremonies, now heads the Saturday stage acts at the Ritz Theater, where he will be in charge of West Coast Variety productions for some weeks to come. With the stage show on tomorrow's program is the feature film, "Out of the Ruins," starring Richard Barthelmess and Marian Nixon. "Me, Gangster," film version of the Post story, closes today. Following "Out of the Ruins," Buster Keaton's hilarious new comedy, "The Cameraman," will open a two-day engagement on Sunday. The new policy of four complete program changes weekly, starts today.

HIGH, HIGH UP IN THE AIR

Hans S. Linne, whose light opera, "The Beautiful Rival," will soon be presented in Los Angeles, has just created an additional musical number dealing with an airplane flight that is said to be one of the most unique of its kind ever played in a musical show.

"WINGS" SOON AT FIGUEROA

Following "State Street Sadie," Warner talkie which opens a three-day engagement at the Figueroa Theater today, "Wings," Paramount's epic of the air, will open a four-day showing. "Wings" will be shown with the dramatic sound accompaniment.

Theaters—Amusements—Entertainments

LOEW'S STATE
TODAY!
LOOK! HERE! NOW! IN PERSON
CHARLOTTE GREENWOOD
Loew's State Leads the Town in a Landslide of Superlative Stage and Screen Spectacle . . . glamorous gayety . . . gorgeous grandeur . . . glorious girls and glittering entertainment!
Premiere Motion Picture Theatre Engagement of America's Distinguished and Most Beloved Comedienne!
FANCHON & MARCO'S IDEA OF that riotous stage skit
"HER MORNING BATH"
Letty Herself . . . Long legs 'n all!
ORIGINAL 'GOOD NEWS' CHORUS featuring BABE KANE
On the Screen
One Prolonged 'Whoopee' of Laffs!
CHARLIE MURRAY, "Do Your Duty"
It's a First National Picture
Honest . . . It's an All-American Comedy Riot!
FOX TALKING NEWS

CRITERION
TOMORROW! 11 A.M.
SEX-SATIONAL 'SCOOP' OF JAZZ-MAD YOUTH
A sizzling . . . scorching . . . all-revealing expose of Flaming Youth . . . Free Love . . . "Bootleg Marriages . . . Sex-shopping Tours . . . daringly and fearlessly told on the screen for the first time!
PACIFIC COAST PREMIERE!
JUDGE BEN LINDSEY'S BURNING DRAMA
"COMPANIONATE MARRIAGE"
BETTY BRONSON—ALEC B. FRANCIS A First National Picture
HERE TODAY ONLY
"LILAC TIME" Colleen Moore
with GARY COOPER
35¢ TO 1 P.M.
FOX TALKING NEWS

At other WEST COAST Theatres
BOULEVARD — It's Laff Week! GEO. K. ARTHUR KARL DANE "Brotherly Love" — On the Stage! LYNN COWAN Boulevard Band Boulevard Beauties
EGYPTIAN — NORMA TALMADGE "The Woman Disputed" — On the Stage! ARMAN KALIZ in "Temptation" Cast of 20
FIGUEROA — Today — Tomorrow and Sunday: HEAR! "STATE STREET SADIE" Talkie Acts — FOX TALKING NEWS
RITZ — Today Only! "ME, GANGSTER" — June Collyer Talkie Skits — FOX TALKING NEWS
GOLDEN GATE — Today and Tomorrow Only! ERIC VON STROHEIM — "The Wedding March" — Vince Silk
UPTOWN — Today — Saturday and Sunday! HEAR! GLEN TRYON in "LONESOME" — Talkie Acts
MANCHESTER — Today — Tomorrow and Sunday: DICK BARTHELMESS — "Out of the Ruins" — SOL LOWE & BAND
WEST ADAMS — Today and Tomorrow Only! "OUR DANCING DAUGHTERS" Joan Crawford — Comedy — News
MESA — Today and Tomorrow Only! "RIVER PIRATE" VICTOR McLAGLEN Talkie Acts — FOX TALKING NEWS
WEST LAKE — Today and Tomorrow Only! ESTHER RALSTON — "SAWDUST PARADISE" — FOX TALKING NEWS

LINCOLN THEATRE
FAMOUS LAFAYETTE PLAYERS ALL STAR COLORED CAST PRESENTING "COMMON CLAY"

Once Overs - - - By C. D. Batchelor

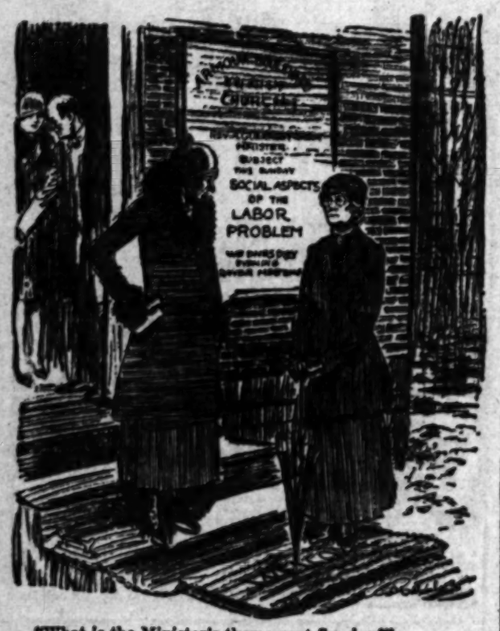

"What is the Minister's theme next Sunday?"
"A bit of novelty, I believe—something religious."

Joshua Little

BY LEE SHIPPEY

Nearly every girl who loves to ride in a swell car is encouraging some young fool never to save up enough money to marry her.

When Girls Get Together

"Have you heard the latest scandal about Grayce and her husband?"

"Isn't it dreadful!"

"Awful!"

"By the way, what is it again?"

"Why, I thought you knew all about it! I haven't the faintest idea."

"Let's go right over to Helene's. She'll know."

"Yes, let's! I'm sure it must be frightful!"

"Hideous!" C. C.

[Copyright, 1928, by the Bell Syndicate, Inc.]

THE GUMPS

The Final Blow

By Sidney Smith

GASOLINE ALLEY

A Study in Contrasts

By Frank King

There's at Least One in Every Office

By Briggs

ELLA CINDERS

Watch That Girl!

By Bill Conselman and Charles Plumb

WINNIE WINKLE, THE BREADWINNER

The Hat Trick

By Dirks

REG'LAR FELLERS

By Gene Byrnes

By Request

PETEY—

Another One of Our Awful Puns

By C. A. Voll

HAROLD TEEN

The Sheba Would See This!

By Carl Anderson

Hydraulic Brake Co.
What is the basis of the Company's present position and future prospects?
History, capitalization, earnings and other important data are available from our statistical dept.
Inquiries Invited
Bot, Sold, Quoted
Howard G. Rath Co.
Established 1910
INVESTMENT SECURITIES
Members L. A. Stock Exchange
Pacific Mutual Bldg. Los Angeles
Telephone TRinity 1164

Banks, Huntley & Co.
MEMBERS
Los Angeles Stock Exchange
Los Angeles Curb Exchange
12th Floor
Stock Exchange Bldg.
Los Angeles
TRinity 9161
1632 Vine Street
Hollywood
Gladstone 2704
SAN DIEGO RIVERSIDE
LONG BEACH SANTA MONICA

A. M. Clifford
Investment Counselor and Financial Analyst
"No Securities to Sell"
Advises with clients upon Bond and Stock investments.
Specializes in periodic reviews of clients' investments;—a most advisable measure.
Conducts special investigations and analytical research work.
Booklet upon request.
Stock Exchange Building Los Angeles

FINANCIAL

[WE]STERN UNION [TR]AFFIC GROWS

...of Messages Reflects [L]ocal Prosperity

...Expansion Planned for Next Year

...Service Speeds News to Stockbrokers

...traffic over Western ...telegraph wires has shown ...mately 10 per cent increase ...eleven months of this year ...with the same period ...which points to the con... prosperous condition of all ...and industrial undertak... Los Angeles and the general ...trend of business develop... W. R. Williams, superin... of the Western Union Tele... Company, declared yesterday. ...the increased traffic the ...has been obliged to open ...branches this year and a ...expansion program has been ...and work already started ...coming year. In addition ...company has installed numer... printers during the ...introduced a new service of ...by wire and greatly ...the number of stock ex... tickers and translux equip...

...of foreign trade and the ...activity at the harbor have ...necessary to move the tele... office at Wilmington into ...spacious quarters further up... The new office will open December 15. Construction ...way for an office in the ...tract, also in the North ...territory. Others are ...and it is expected ...the present total of fifty ...will shortly be increased

...important development was ...in September with the ...of the Los Angeles ...Exchange ticker. There are ...twenty-four in operation. The ...number of tickers in the city ...exchanges is now more than

...January 2 it is planned to ...self-winding tickers for ...type carrying quota... from the local exchanges, ...will result in much faster

...printers for the speeding ...financial market orders by ...have been installed for a ...of prominent concerns and ...invaluable for the ef... handling of traffic.

...new service of photography ...was also inaugurated in ..., which means that the ...Union cannot only accept ...telegrams for fac... reproduction but photographs ...anything, including long legal ...and financial state...

WINNIPEG GRAIN

...Nov. 29. (AP)—Opening: ...December, 1.17¼; May, 1.23⅜; ...12⅝. Oats—December, 51⅞; May, ... Rye—December, 1.01⅜; May, ... Barley—December, unquoted; May, ... Flax—December, 1.91¾; May, 1.90.

Hydraulic Brake Co.

What is the basis of the Company's present position and future prospects?

History, capitalization, earnings and other important data are available from our statistical dept.

Inquiries Invited Bid, Sold, Quoted

...ward G. Rath Company
Established 1910
INVESTMENT SECURITIES
Members L.A. Stock Exchange
... Pacific Mutual Bldg. Los Angeles
Telephone TRinity 1164

BH
...anks, Huntley & Co.
MEMBERS
Los Angeles Stock Exchange
Los Angeles Curb Exchange
12th Floor
Stock Exchange Bldg.
Los Angeles
TRinity 9161
1652 Vine Street
Hollywood
GLadstone 7704
SAN DIEGO ... LONG BEACH SANTA MONICA

A. M. Clifford
Investment Counselor and Financial Analyst
"No Securities to Sell"
Advises with clients upon Bond and Stock investments.
Specializes in periodic reviews of clients' investments;—a most valuable measure.
Conducts special investigations and analytical research work.
Booklet upon request.
... Exchange Building Los Angeles

MARKETS CLOSED FOR THANKSGIVING

Stock and commodity markets, banks and business houses throughout the United States were closed yesterday in observance of Thanksgiving. The usual quotation services from the principal markets will be resumed in tomorrow's issue of The Times.

Occidental Oil Issues Report on Production

Leonard Garbett, secretary-treasurer of the Occidental Petroleum Corporation, in a report issued yesterday showing revenues of the company, stated that officials are optimistic over future developments and that the company should have a record year.

Gross receipts from three deep zone wells located in the Santa Fe Springs field total $17,194, the report shows. From this, landowners' royalty of one-sixth is deducted, plus estimated daily operating expenses of $350, which leaves approximate net receipts per day of $14,062 which includes $100 derived from the sale of gas.

From this total, 45 per cent or $6328 is the share of the Occidental Petroleum Company. This amounts to approximately 1 per cent per day before depreciation and Federal taxes, on the 630,000 shares of capital stock outstanding. Under the corporation's drilling contract with the Universal Consolidated Oil Company, 80 per cent of the net receipts are retained by the latter company until it has been fully reimbursed for development costs, after which Occidental receives 45 per cent on the net receipts.

Capital stock of the company is listed on the Los Angeles Stock Exchange and the San Francisco Curb Exchange.

Decline Noted in Week's Trade

Buying in the wholesale and retail trade throughout Los Angeles and immediate territory declined during the past week due to a number of causes, Frederick S. Sibley, manager of the Bradstreet Company, declared yesterday in his weekly letter on local conditions.

Retail dry goods and allied lines feel the competition from the mail order retail stores and the great number of 5 and 10-cent and $1 stores that have entered this territory in the past year. Bank clearings and postal receipts show a marked increase over the same week a year ago. Crops are fairly good although the rainfall which is below that of a year ago, is needed greatly.

PERMITS ISSUED

The following permits have been granted by J. M. Friedlander, Commissioner of Corporations:

Colonial Oil Corporation. Oil developing. Officers, Harry William Elliott, C. E. Gilbert, J. J. Elliott, Loftus Coughlan, S. H. Clinedinst and W. G. Terry. Authorized capital, $500,000, divided into 20,000 common shares of no par value, 1500 Class A shares of $100 par value and 14,000 Class B shares of $25 par value. Permitted to issue 750 Class A, 3092 Class B and 6224 common shares.

A-1 Service Stations, Incorporated. Auto service stations. Officers, J. M. Ayers, Minor Blythe and Laura LaRock. Authorized capital, $25,000, divided into 25,000 shares of $1 par value. Permitted to issue 12,053 shares.

Up-Cyl Oil Company of America. To manufacture oil devices. Officers, Charles C. Bogardus, Eleanor Lucy Bogardus, Bessie M. A. Bogardus, Charles C. Bogardus, Jr., and Norbert Savay. Authorized capital, $10,000, divided into 100 shares of $100 par value. Permitted to issue 7 shares.

Satyr Book Shop. Books. Officers, Stanley Rose, Murray Ward and H. M. Gordon. Authorized capital, $25,000, divided into 250 shares of $100 par. Permitted to issue 200 shares.

King & Friedman Corporation. Apartment-house. Officers, Adolph O. Friedman, Maxwell M. King and Florence Friedman. Authorized capital, $10,000, divided into 1000 shares of $10 par value. Permitted to issue 3 shares.

F. M. Morris authorized to sell $175,000 notes.

John D. Utley Corporation. Oil development. Officers, John D. Utley, L. P. Mayo, George A. Cook and B. A. Ward. Authorized capital, $10,000, divided into 100 shares of $100 par value. Permitted to issue all and 1600 undivided royalty interests.

The Winter Construction Company, Inc. Engineering and contracting. Officers, Max Winter, Jr., C. V. Hill and Alice Reynolds. Authorized capital, $50,000, divided into 5000 shares of $10 par value. Permitted to issue 1000 shares.

Surety Holding Company. Real estate. Officers, B. M. Pearce, Van Less Hood, J. H. Bonito, Tudor Gardiner and Martha Degener. Authorized capital, 2500 shares of no par value stock. Permitted to issue all.

Norge Refrigeration Company of California. Refrigeration. Officers, Ehhu Goldson, Leroy Reames and L. K. Schwartz. Authorized capital, $500,000, divided into 20,000 shares of $25 par value. Permitted to issue 16,203 shares.

B. A. Carpenter & Son. Auto supplies. Officers, Burrill Carpenter, Victor B. Carpenter and Ethel O. Carpenter. Authorized capital, $50,000, divided into 50,000 shares of $1 par value. Permitted to issue 22,003 shares.

The Merrill Corporation. Oil station. Officers, C. D. Merrill, F. Dorsey Merrill and W. B. Merrill. Authorized capital, $25,000, divided into 250 shares of $100 par value. Permitted to issue all.

Southern Bake Shoppes, Incorporated. Bakery. Officers, Arthur R. White, Annie K. White and J. A. Goodman. Authorized capital, $25,000, divided into 2500 shares of $10 par value. Permitted to issue 1750 shares.

Newbesin Fire Dust, Inc. To manufacture fire extinguishers. Officers, J. F. Newbesin, Bruse Mason, E. J. Newbesin, S. R. Freeman. Authorized capital, $125,000, divided into 12,500 shares of $10 par. Permitted to issue all.

Gold Cliff Central Mining Company. Mining. Officers, M. J. Kelly, George B. McDevitt, George L. Leslie and John C. Mertz. Authorized capital, $150,000, divided into 1,500,000 shares of 10 cents par value. Permitted to issue 428,610 shares.

Arrowhead Springs Garage, Inc. Garage. Officers, Charles O. Anthony, Rollin L. McNitt, Lee Snyder, S. C. Land and T. W. Braun. Authorized capital, $300,000, divided into 15,000 preferred shares and 15,000 common shares, all of $10 par value. Permitted to issue all.

Stanley Woodman, Incorporated. Real estate. Officers, Stanley Woodman, Albert H. Forest and Stephen Elkins Haddon. Authorized capital, $10,000, divided into 1000 shares of $10 par value. Permitted to issue all.

Elwood Petroleum Corporation. Oil developing. Officers, Willard Arnott, O. O. McCormick, E. S. Fish, Charles M. Hutchison, Herre J. Meet, Charles A. Sen, T. W. Price and L. J. Cornett. Authorized capital, 7500 shares of no par value. Permitted to issue 36 2-3 per cent royalty interests and 6894 shares.

EMSCO TO EXPAND ABROAD

E. M. Smith Announces Establishment of Plant in England for Oil-Well Equipment

BY EARLE E. CROWE

E. M. Smith, Los Angeles industrialist, has decided to become a British manufacturer. Upon his return yesterday from Europe, he announced that the Emsco Derrick and Equipment Company, of which he is president, has purchased the controlling interest in an English manufacturing company, and will immediately reorganize the business to manufacture the same line of products made in the Emsco plants in the United States.

Under the name of Emsco Engineering, Ltd., the new British subsidiary will manufacture and distribute oil well equipment in all foreign markets which can be more readily reached from England than from the American plants. The English plant is located at St. Albans, about twenty miles from London, and has been manufacturing oil well equipment and other products for the last forty years.

LOCATION ADVANTAGEOUS

Mr. Smith decided upon the location in England after investigating possibilities for an Emsco plant in Belgium, France and Germany. He found that English labor will cost him about one-half the amount paid to American labor, and that the principal markets for oil well equipment in Russia, Poland, Rumania, the Dutch East Indies and South America are easily accessible from England. Some of the South American business, however, may be handled from the Los Angeles plant.

This year, Mr. Smith said, his American plants, which are located in Houston, Dallas, and Los Angeles, will ship about $1,000,000 worth of equipment to foreign buyers, principally from Los Angeles. The inviting prospects for an increase in this business impelled his decision to establish a foreign plant, especially so in view of the agitation among British buyers to buy only British-made products.

By organizing a British company and manufacturing his products in England, Mr. Smith observed that he is following the course already adopted by other American manufacturers. The automobile and the tire manufacturers, for example, have established British subsidiaries which are turning British-made goods for the British markets. The introduction of American manufacturing and American selling methods has placed these foreign ventures on a profitable basis.

Around the first of the year Emsco Engineering, Ltd., will be operating on the new basis. The plant will be tripled in size at a cost of approximately $500,000.

DISTRIBUTOR ENGAGED

The Emsco president also transacted another important piece of business while he was away. He contracted with the Continental Supply Company, subsidiary of the Youngstown Sheet and Tube Company, to act as the distributor for Emsco oil well products in the Mid-Continent area. This company, Mr. Smith said, operates a comprehensive list of supply stores in the Middle Western and Eastern States, and the arrangement should substantially increase Emsco sales.

This announcement disposes of the rumor current here earlier in the week that the Youngstown company is negotiating for the acquisition of Emsco Derrick and Equipment. Mr. Smith said the story has no foundation.

While he was in England, Mr. Smith was also interested in investigating Deisel engine performance in the airplane field. He engaged the services of a well-known English expert on Deisel engines, who will arrive in Los Angeles shortly to supervise experiments in the newly erected plant of the Emsco Aero Engine Company. Mr. Smith is keenly interested in aviation possibilities, and believes he can build an oil-burning engine of 1000 to 1500 horsepower to propel the large transport planes. The airplane engine company is his own personal venture, and takes the place of a hobby, as he expresses it.

Besides the Emsco Derrick and Equipment Company and Emsco Aero Engine Company, Mr. Smith is president of Western Drop Forge Company, Emsco Forging and Press Company, Emsco Refractories, Emsco Clay Company, E. M. Smith Company, and chairman of the Pacific National Bank.

Westinghouse in Financing Pact

NEW YORK, Nov. 29. (Exclusive)—The Commercial Investment Trust Corporation yesterday announces the conclusion of a contract with the Westinghouse Electric and Manufacturing Company under which the former will take over the installment financing formerly provided by the Westinghouse Acceptance Corporation which will accept no further new business.

This move engaged the attention of Wall street inasmuch as the General Electric Company a few months ago had turned its installment financing over to the General Contract Purchase Corporation, a subsidiary of the Industrial Acceptance Corporation which formerly and still handles Studebaker installment financing.

DATES CHANGED FOR A.B.A. CONVENTION

NEW YORK, Nov. 29. (Exclusive) A change in the dates of the 1929 American Bankers' Association convention at San Francisco to September 30, October 1, 3, in place of the original dates of October 14 to 17, was announced today by F. N. Shepherd, executive manager of the organization. The original dates were set to avoid conflicts with other previously scheduled local events at San Francisco, but a satisfactory arrangement has been worked out and the new convention dates will permit the delegates to the American Bankers' Association meeting to avail themselves of the more favorable summer tourist railroad rates.

Black bedclothes and bedroom furnishings are recommended for insomnia by a physician at an Italian hospital for the insane.

The Clearinghouse

News of Spring Street

George Sheedy of the brokerage house of James R. Martin & Co., was host with a buffet turkey luncheon Wednesday to members of the Los Angeles stock and curb exchanges. The luncheon was served in the board room during trading hours.

Duplex Wire Installed

Installation of a double set of sending and receiving sets of the duplex wire has been completed in the San Francisco and Los Angeles offices of Bacon & Brayton, members of the San Francisco and Los Angeles stock and curb exchanges. The wire permits automatic transcription of messages between offices in the two cities. The company has just recently acquired membership on the Los Angeles stock and curb exchanges.

Marks Term With Bank

Don C. Fohl, vice-president and manager of the Wilmington branch of Los Angeles-First National Trust and Savings Bank, celebrated on Wednesday his twenty-first year of service with that institution. He is a native of Chambersburg, Pa., and moved to Long Beach in 1903 and entered the employ of the First National Bank of Wilmington in 1907.

Open New Building

Officers of Golden State Guarantee Fund Insurance Company announced yesterday the formal dedication tomorrow of their new home office building, situated at 4111 Central avenue between 10 in the morning and 10 in the evening.

Derrick Issue Added to List

Application of Emsco Derrick and Equipment Company for the listing of 5000 additional common shares of $100 par value has been approved by the board of governors of the Los Angeles Stock Exchange.

The additional listing represents the balance of a total authorized issue of 50,000 shares, 45,000 shares having been previously listed. The new listing is to provide for rights that have been voted by the company giving shareholders the privilege of subscribing for one additional share for each nine shares now held at $150 per share.

LIVERPOOL COTTON

LIVERPOOL, Nov. 29. (AP)—Cotton—Spot in moderate demand; prices higher; American strict good middling, 11.89; good middling, 11.49; strict middling, 11.29; middling, 11.09; strict low middling, 10.79; low middling, 10.54; strict good ordinary, 10.34; good ordinary, 10.04. Sales, 6000 bales, including 3500 American. Receipts, 18,000; American, 17,500. Futures closed steady; December, 10.68; January, 10.69; March, 10.70; May, 10.72; July, 10.68; October, 10.40.

EXPANSION IN BANKING FIELD SEEN

Rise of Trans-America to World's Largest Bank Predicted

Rise of Trans-America Corporation as the largest banking organization in the world through entrance into this company of the newly proposed Bank of America of California and the Bank of America operating in New York City is being predicted in financial circles here.

Merger of Merchants' National and United Security, as announced yesterday, will result in the formation of Bank of America of California having resources in excess of $400,000,000.

Giannini interests, which control Trans-America Corporation and Bank of America in New York, are large stockholders in the new bank and principally responsible for the building up of United Security. Such a huge consolidation would result in an organization having earning assets of about $2,250,000,000, it is estimated.

At present it is generally understood that Trans-America will include Bancitaly Corporation with assets of about $300,000,000, Bank of Italy, $800,000,000; California Joint Stock Land Bank, $17,000,000; National Bankitaly Company, $105,000,000; Pacific National Fire Insurance Company, $3,000,000; Bankitaly Mortgage Company, $25,000,000; Americommercial Corporation, $2,000,000; Banca d'America e d'Italia, $60,000,000; Ameritalia Corporation, $10,000,000, and affiliated banks in California with an additional $65,000,000.

Should United Security and Merchants National, and Bank of America in New York, with aggregate resources of $725,000,000, join this group an organization would be born that would have total assets aggregating more than $2,000,000,000.

Foreign Banks Report Status

LONDON, Nov. 29. (AP)—The weekly statement of the Bank of England shows the following changes in pounds: Total reserve increased 3,813,000; circulation (including notes formerly issued by the treasury) increased 234,199,000; bullion increased 3,602,000; other securities decreased 956,000; public deposits increased 6,554,000; other deposits increased 93,000; notes reserve increased 3,926,000; government securities increased 3,840,000.

The proportion of the bank's reserve to liability this week is 43.66 per cent; last week it was 42.87 per cent.

Rate of discount 4½ per cent.

PARIS, Nov. 29. (AP)—The weekly statement of the Bank of France shows the following changes in francs: Gold increased 362,000,000; sight balances abroad decreased 281,000,000; foreign exchange loaned decreased 59,000,000; bills discounted at home increased 1,007,000,000; bills bought abroad increased 32,000,000; advances decreased 80,000,000; circulation decreased 412,000,000; current accounts increased 1,279,000,000.

Rate of discount 3½ per cent.

CANADA WHEAT POOL RULES

Marketing Organization in Three Provinces Controls 39.56 Per Cent of Exportable Surplus

BY JOHN F. SINCLAIR

[Copyright, 1928, in all countries by North American Newspaper Alliance.]

NEW YORK, Nov. 29.—The Canadian wheat pool, now the largest business in Canada, in the report of its directors issued yesterday for the close of business August 31, 1928, continues to show progress. For 1927-1928, a total of 209,871,000 bushels was handled, almost 50 per cent of the total Canadian crop.

"The fact that the exportable surplus of Canada is 39.56 per cent of the world's exportable surplus of wheat explains in a large measure why the control of the sale of this wheat by our organization is able to influence world prices and eliminate speculation," says the report.

Last year Canada sent abroad exports of wheat, including flour, amounting to 324,000,000 bushels, or 39.6 per cent. Next in order was the Argentine, with 186,000,000 bushels, or 22.7 per cent, followed by the United States with 184,000,000 bushels, or 22.5 per cent. Then Australia, with 72,000,000 bushels, or 8.8 per cent, and all other nations, 53,000,000 bushels, or 6.5 per cent.

In the world production of 4,207,000,000 bushels, Europe, excluding Russia, raised 29.1 per cent; United States, 20.1 per cent; Russia, 17.3 per cent; Canada, 11.2 per cent; India, 7.7 per cent; the Argentine, 5.5 per cent; Australia, 3.5 per cent, and all other countries, 6.5 per cent.

The report closes the first five-year period of the pool, the new five-year period beginning with this fall's crop. Business is expanding rapidly, especially in the field of country and terminal elevators.

All the pool elevators are owned by the three provincial pools of Manitoba, Saskatchewan and Alberta. The Manitoba wheat pool owns two terminal elevators with a capacity of 1,750,000 bushels; the Saskatchewan operates five terminals and a transfer elevator with a total capacity of 25,000,000 bushels, and the Alberta wheat pool has three terminals with total capacity of 5,500,000 bushels.

When it comes to country elevators, the Manitoba pool has 143, of which eighty-five were built this

(Continued on Page 18, Column 6)

Motion-Picture Rentals Grow for Paramount

NEW YORK, Nov. 29. (Exclusive) Domestic film rentals of Paramount Famous Lasky Corporation for October and during the greater part of November are understood to have increased more than 11 per cent over the 1927 period, it was reported here today. This is significant as rentals ran at the highest rate in history in the last quarter of 1927.

This is due to general distribution of such outstanding productions as "The Patriot," "Wings," "The Wedding March," and numerous sound pictures that are in strong demand. "Wings" bids fair to be the largest revenue producer of any film Paramount has made, it was stated.

Estimated consolidated net profits for the first nine months amounted to $5,973,000 or $2.90 on 2,060,517 shares of common stock outstanding. This was 10 cents a share below annual dividend basis of $3 a share recently established and compares with $5,650,400 earned in the same nine months of 1927.

CALIFORNIA CO-OPERATIVE CREAMERY COMPANY

SANITARY GOLD SEAL DAIRY CO. SEAL OF QUALITY

Highly Efficient Management

MILK CREAM BUTTERMILK THE BEAR SAYS BURR

Insures the continued growth and success of this essential local industry

THE management of California Co-operative Creamery Company, owners of Sanitary Gold Seal and Burr Creameries, is in the hands of capable and responsible men, who have had long experience in the field. Officers and directors are practically the same as those of the parent company, California Milk Producers Association, a mutual organization supplying approximately 50% of the milk used in the Los Angeles area. The latter company has guaranteed the payment of all principal and interest on the bonds and debentures of the California Co-operative Creamery Company.

For the four years and five months ended May 31, 1928, net earnings applicable to this issue have averaged over three times combined maximum annual interest charges on funded debt and balance available for debenture interest was over five times annual requirements.

We Recommend

California Co-operative Creamery Company

6½% Sinking Fund Gold Debentures, due 1943
Price 99 and Interest, to yield about 6.60%

We shall be pleased to furnish complete descriptive information. Telephone our offices today or send name and address in margin of this advertisement.

Merchants National Company
OWNED BY THE SHAREHOLDERS OF
Merchants National Trust and Savings Bank of Los Angeles
GOVERNMENT, MUNICIPAL, CORPORATION BONDS
650 SOUTH SPRING STREET
TRinity 3853
LOS ANGELES
LONG BEACH REDLANDS RIVERSIDE HOLLYWOOD

BYRON JACKSON PUMP COMPANY CAPITAL STOCK

RIGHTS will be issued stockholders to purchase one additional share of stock at $20 per share for each five shares owned as of December 1, 1928; valid until December 15, 1928.

The value of this privilege amounts approximately to $15 per share of the stock now outstanding.

Consolidated earnings for the first quarter ended October 31st exceeded $450,000 after depreciation and reserve for all taxes.

We recommend to stockholders that they exercise these rights and subscribe to the new stock.

HUNTER, DULIN & CO.
Investment Securities
Ninth Floor, 629 South Spring Street • • Telephone TRinity 5501 • • Los Angeles
SAN FRANCISCO SANTA ANA OAKLAND SANTA MONICA SAN DIEGO HOLLYWOOD POMONA PASADENA

Mitchum, Tulley & Co.

announce the removal of their Pasadena offices to Room 427

First Trust Building
Telephone Wakefield 1227

SAN FRANCISCO OAKLAND PASADENA LOS ANGELES LONG BEACH SAN DIEGO SACRAMENTO

Correspondents
Boston KIDDER, PEABODY & CO. New York

CALIFORNIA
Home of the Motor Coach

CALIFORNIA, with its vast system of highways stretching throughout the State, is the natural home of the motor coach. It is small wonder then, that great motor transportation systems have been developed at an early period in this State.

Motor transportation is one of the newest and most important public utilities, particularly in the West, where distances between cities and towns are greater and railroads are fewer than in the East. In fact, there are more than 855 towns in California alone that rely solely on motor transportation for both freight and passengers. During the year ended June 30, 1928, California motor stage lines carried over 33,000,000 passengers.

Foremost among the companies operating motor stage lines in the West, is the Pickwick Corporation, which maintains head offices and manufacturing plants in Los Angeles. Its stages travel over 7,000 miles of highways, serving more than 1000 cities and towns in many States, and extending from Portland, Oregon, through San Diego and on to Phoenix, El Paso and St. Louis, where they connect with the affiliated lines running to Chicago and Philadelphia, in which lines Pickwick owns a half interest.

We Recommend:

PICKWICK CORPORATION

First Leasehold Mortgage and Collateral Trust Terminal Improvement Sinking Fund 7% Gold Bonds, due 1942.

Price 100 and Interest, to yield 7%

Detailed Circular on Request.

M.H. LEWIS & COMPANY
Government, Municipal and Corporation Bonds
Citizens National Bank Bldg. Phone MUtual 7151
LOS ANGELES
SAN FRANCISCO PASADENA
Member Los Angeles Stock Exchange
Member Los Angeles Curb Exchange

Mexican Seaboard

We have just prepared an interesting report on this company.

Copy free on request.

G. Brashears & Co.
Members Los Angeles Stock Exchange
Members Los Angeles Curb Exchange
Stock Dept. . . . . TRinity 5005.
535 Security Bldg.
Los Angeles.

Wanted—investor to join a number of business men in an investment that promises big returns.
Address DAJ, Box 232, Times Branch

American & General Securities Corporation
Commanding Service of Amer. Founders Corp.
First Preferred and Class A Common Stock at $74 Per Unit
Circular on Request
BOND & GOODWIN & TUCKER
INCORPORATED
LOS ANGELES
438 So. Spring Street
San Francisco Seattle Portland

COMMODORE PETROLEUM COMPANY
An outstanding issue—with approximately ten acres in the Santa Fe Springs Field, near the Bandini and Occidental Petroleum properties. This Company has four producing wells and are drilling an additional two to the deep oil sand. To date 288% in dividends has been paid to their stockholders.
Subject to prior sale, we offer
500 Shares @ $2.00
FOR SALE:

3	Tuts Bells		$172.50
10	Tuts Bell No. 2		30.00
20	Samson Tire & Rubber		1.50
100	Silky Pet. Explors.		3.75
2850	Huntington Canyon		.01
3	Davidson 30-30		17.00
300	Bandini		Wdr.

WE WILL BUY:
COMMODORE PETROLEUM COMPANY
200 Shares @ $1.00

Samson Tire	6.75	Tuts Bells	Offer
Tuts Bell No. 2	32.50	Bandini	4.00
		Barnhart	
Bellsley	7.00	Murray	1.00
Nesbitt P.	5.00	Western Auto	Offer
Rudder Air Lines	Offer		

A. L. JAMESON & CO.
Members L.A. Stock Exchange—L.A. Curb Exchange
SUITE 737 SECURITY BLDG.
TR. 3028 FA. 4494

TRinity 2534
the ready route to a Quick Quotation
Trading Dept.
DE FREMERY & COMPANY
TRinity 2534 • Van Nuys Bldg. • Los Angeles
Setter 5200 • Rose Bldg. • San Francisco

Selling NECESSITIES For Cash

—under State regulation to more than 15,000,000 people in nineteen states—is the enviable position occupied by Pickwick Stages System and affiliated companies.

The motor transportation business is on a strictly cash basis and there are no charge accounts.

Pickwick Corporation Preferred and Common Shares offer you a seasoned investment—paying dividends quarterly, yielding a liberal income today, and offering unusual opportunities for future profits.

Latest financial statement on request

SECURITIES DEPARTMENT
PICKWICK CORPORATION
624 Van Nuys Bldg.
LOS ANGELES
Phone FAber 1643

Wilcox Drake & Co.
Members
New York Stock Exchange
Chicago Stock Exchange
Los Angeles Stock Exchange
San Francisco Stock Exchange
Associate Member
New York Curb Market
Eleventh Floor
Pacific-Southwest Bank Bldg.
VAndike 2351.
San Francisco Office:
Financial Center Bldg.
Davenport 8910.
Private Wires
New York—San Francisco.

LOGAN & BRYAN
Members New York Stock Exchange
608 South Spring Street
Security Bldg. Hollywood
Hilmore Hotel Security Bldg. Hotel
Branch Offices, 61 Broadway, New York
PASADENA LONG BEACH MONROVIA SAN DIEGO SANTA BARBARA
SANTA BARBARA BILTMORE—PALM SPRINGS

JAMES E. BENNETT & CO.
Members Chicago Board of Trade, New York Stock, Cotton, Sugar Exchanges
GRAIN—STOCKS—BONDS—SUGAR—COTTON
CHICAGO, 222 South La Salle St. 25 Beaver St., NEW YORK
Private wires to all markets connecting with
J. J. Loftus & Co., 511 Stock Exchange Bldg., Los Angeles. Phone TRinity 1344
"Give-Up" business accepted and forwarded as directed.

OCCIDENTAL PETROLEUM
Its earnings, future and statistical data fully discussed in our latest special report.
Free Copies On Request
M. S. Walker & Co.
Members
Los Angeles Stock Exchange
Los Angeles Curb Exchange
1011 Stock Exchange Bldg.
TRinity 7100.

E•F•HUTTON & COMPANY
MEMBERS NEW YORK STOCK EXCHANGE
Ambassador Hotel 648 S. SPRING STREET 6406 Hollywood Blvd. 545 So. Olive St.
Head Office, 61 Broadway, New York
PASADENA SAN DIEGO SAN FRANCISCO OAKLAND
DEL MONTE SAN JOSE SANTA BARBARA

D. G. GRANT COMPANY Formerly J. J. Doran Co.
STOCKS AND BONDS
Members Los Angeles Stock Exchange. Members Los Angeles Curb Exchange.
418 Citizens National Bank Bldg. Tel. MUtual 8188.

Merrill, Lynch & Company
MEMBERS NEW YORK, CHICAGO, DETROIT, CLEVELAND STOCK EXCHANGE
411-414 I. N. VAN NUYS BLDG. PHONE TRinity 6831

Going to Move? See conveniently grouped rental columns of Times Want Ads.

A Leading Pacific Coast Industrial
Columbia Steel Corporation
First Mortgage 5½% Sinking Fund Gold Bonds, due 1947

THIS important corporation is the only fully integrated steel company, west of the Rocky Mountains. It manufactures and distributes pig iron, finished steel products, coke and various by-products to the fast growing markets of the Pacific Coast area. The foundries and mills are strategically located at Pittsburgh and Torrance, California, and Portland, Oregon.

Net tangible assets exceed $31,400,000 or over $3100, for each $1000 bond. Net earnings for 1927, after depreciation and depletion, were over 3 times annual interest requirements. Management is in the hands of an unusually strong executive and operative personnel.

Price 98 and Interest, to Yield 5.67%

Other important features are explained in a detailed circular which will be sent on request.

California Securities Company
AFFILIATED in STOCK OWNERSHIP with CALIFORNIA BANK and CALIFORNIA TRUST CO.
California Bank Bldg., Los Angeles
SAN FRANCISCO SAN DIEGO
LONG BEACH PASADENA
Orders may be placed with any Office of California Bank

TONE OF METAL MARKET BRIGHT

Copper Buying Continues to Hold at High Level

Price Holds Firm Despite New Record Production

Lead Weaker; Zinc Situation Viewed as Improving

BY CHARLES F. WILLIS
Editor, the Mining Journal

The announcement that new records have been made in the copper industry has had no effect on the price or the buying. Copper still stands at 13.77 f.o.b. refinery. The decline in the lead price did not stimulate sales and it is thought that there may be another drop below the 6.35 f.o.b. New York price which now stands. Zinc is still at 6.25 f.o.b. St. Louis but a higher price is predicted for the near future.

The present status of copper purchasing is that January metal is about all bought, February metal about half-purchased and March metal about one-third ordered. While the consumers are desirous of placing large orders for future delivery there is but little inclination on the part of the producers to place orders for any great quantity on their books.

The October figures for copper again showed a breaking of records in production and shipments. The refineries have been operating at practically full capacity, smelter and mine output never before so large and the refined stocks lowest in many years. Refinery capacity in the United States is estimated to be 1,800,000 tons annually and the October production was at the rate of 1,756,145 tons annually.

OUTPUT SETS MARK

Although exports of 54,992 tons in October were exceeded, with the exception of September, every month this year total deliveries on home and foreign account of 155,363 tons were the greatest of record because of the enormous shipments to home consumers, amounting to 100,371. Total deliveries exceeded total refined output by 6164 tons, bringing refined stocks surplus down to 45,948 tons, the smallest refined stocks in recent years.

Another notable feature of the month was production at United States mines which amounted to 85,801 tons equivalent to a daily rate of 2768 tons, being the highest primary output ever realized. Output of blister copper in North and South America also established a new high record, production in North America being 110,618 tons and in South America 33,643 tons. Blister stocks were increased by 1877 tons, as compared with September, this year.

In the first ten months of this year refined production in North and South America amounted to 1,324,496 tons, against output in the corresponding period last year of 1,239,314 tons and in the first ten months of 1926, 1,187,708 tons. Exports and domestic shipments also established new high records for a ten months' period, exports this year being 575,397 tons, against last year's foreign outgo of 526,215 tons and in the 1926 period 526,532 tons. Domestic shipments this year to date have amounted to 798,749 tons, against ten months' shipments last year, 714,718 tons, and in 1926, 766,025 tons.

LEAD IMPROVES

The weakness in London lead which brought about the drop in the domestic price, has continued. Statistically, the lead situation in this country is better but the price must stay down just as long as it is possible to buy lead in Europe and ship it to the United States at equivalent prices. The London market is reported to be stronger but without price increase.

Lead production in the United States and Mexico took a jump in October, totaling 78,847 tons as against 75,169 tons in September and an average monthly production of 76,271 tons for the year to date. The average monthly production in 1927 was 76,451 tons and in 1926 was 77,441 tons.

Stocks of refined and antimonial lead in the United States and Mexico showed a further decrease of 5350 tons during October, despite the fact that there was an increase in output of 3678 tons. The deliveries of refined lead during September of 63,274 tons were the largest monthly total since March, 1927. Thus the trend of the lead statistics is shown to be in favor of a better market condition.

Following the lead of copper the Lead Industries Association is now under way, grouping American, Mexican and Canadian producers of lead to do the usual things, promoting the welfare of those engaged in the lead industry. Clinton H. Crane has been made president of the organization and Felix Wormser, secretary-treasurer. The organization plans parallel the work of the other nonferrous-metal organizations.

ZINC BUYING MORE ACTIVE

Zinc buying, which has been on a hand-to-mouth basis, has been more active in recent weeks and there are signs that consumers are starting to build up stocks at their plants. The present stocks of zinc constitute about one month's supply and the consumers have been able to see what has happened in the copper market when stocks were allowed to be depleted. The single month's supply of the metal is not large when it is considered that this is about all the zinc that is on hand and that there are practically no stocks in the hands of the consumers.

The zinc stocks dropped during October from 47,915 tons to 46,068 tons as reported by the American Zinc Institute. But 59,832 retorts were in operation at the end of October, while the total retort capacity is 116,126. Zinc is being bought at present prices for delivery at any time up to and including March, a condition that does not bespeak for an increased price, even though predicted by authorities.

Steps are being taken by European zinc producers to provide for more orderly marketing and co-operation, this being done in conjunction with American producers and it seems now to be a definite and universal policy not to produce more zinc than consumption requirements. European consumption, as well as domestic consumption, is on the increase and it is expected to see a continued decrease in surplus stocks.

EXCHANGE TO REMOVE GIANNINI SECURITIES

SAN FRANCISCO, Nov. 29. (Exclusive)—San Francisco Stock Exchange has been advised by the Bank of Italy that less than 10 per cent of the outstanding stock of Bancitaly Corporation and Bank of Italy remains undeposited for transfer into stock of Trans-America Corporation. The stock exchange has therefore removed from trading stocks of Bancitaly and Bank of Italy effective December 4.

NEW BRANCH BANK MANAGER NAMED

W. Stabley Christilaw, escrow manager of Inglewood Security Bank, has been appointed manager of the Eighty-fifth and Vermont avenue branch of the Security Trust and Savings Bank which is to be opened about December 15, Herbert H. Smock, vice-president, announced yesterday. Mr. Christilaw is a native of Minnesota and since coming to California in 1926, has been in the employ of the Inglewood Security Bank.

YOUNG OPERA STAR WEDS

NEW YORK, Nov. 29. (AP)—Nanette Guilford, one of the youngest stars of the Metropolitan Opera Company, and Max Rosen, concert violinist, were married at the Municipal Building a week ago, it became known today.

DIVIDENDS

Signal Oil	75	Nov. 23	Dec. 10
Chap. Ice Cream.	31¼	Dec. 26	Jan. 1
Cal. Packing	1.50	Nov. 27	Dec. 15
Bank of Italy	1.50	Dec. 15	Jan.
Do. Spec.	2	Dec. 15	Jan.
Bancitaly	1.50	Dec. 15	Jan.
So. Cal. Ed. pfd.	.37½	Nov. 30	Dec.
Do. pfd.	.43¾	Nov. 30	Dec.
Crown Eclectic pf.	1.50	Nov. 15	Dec.
Do. pfd.	1.50	Nov. 15	Dec.
Standard of Cal.	.62½	Dec. 15	Dec. 15
Do. extra	.25	Nov. 15	Dec. 15
Republic Supply	.50	Dec. 1	Jan. 15
Shell Union	.25	Dec. 31	Jan. 15
Leslie Cal. Salt	.56¼	Nov. 26	Dec. 15
Webster Showcases	.10	Nov. 30	Dec. 20
Cal. Pete.	.25	Nov. 23	Jan.
Associated Oil	.50	Dec. 15	Dec. 31
Mexican Oil	.02	Nov. 30	Dec. 20
Mt. Diablo	.06½	Nov. 24	Dec.
Do. extra	.04½	Nov. 24	Dec.
Boone Chem. cl. A	.75	Nov. 30	Dec. 15
Pac. Tel. & Tel.	1.75	Dec. 20	Jan. 15
Do. pfd.	1.50	Dec. 15	Jan. 15
S. P. L. & P. pfd.	1.50	Nov. 30	Dec. 15
Do. 2d pfd.	1.75	Nov. 30	Dec. 15
Signal Gas (extra)	.50	Dec. 20	Jan. 10
Do.	.43¾	Nov. 30	Dec. 15
Sub. Port. C. "A"	.37½	Nov. 23	Dec. 1

LONDON MONEY

LONDON, Nov. 29. (AP)—Bar silver, 26⅝d per ounce. Money, 3½ per cent. Discount rates: Short bills, 4⅝ per cent; three months, 4 5-16@4⅝ per cent.

Back to Normalcy

Now, then, the radio can get back to such important things as broadcasting phonograph records and bedtime stories.—[Indianapolis News.

CANADA WHEAT POOL RULING

(Continued from Seventeenth Page)

last year. The Saskatchewan pool operates 964 elevators, of which 240 were built this year. With this equipment the pool is now in shape to handle the bulk of the pool grain.

The percentage of pool grain handled through the terminal elevators has been increasing each year. Memberships are increasing, and it is expected that from now on considerably more than one-half the grain raised in Canada will be marketed through the pool.

It is contended that the pool price is from 2 to 4 cents a bushel higher than outside prices.

"Farmers know how to organize," said Collen H. Burnell, president of the Manitoba wheat pool and a member of the board of the Canadian wheat pool, to me, in discussing the situation. "It is not knowledge how to organize that farmers lack, it is the will to organize and stay organized. The trouble always has been that the farmer is susceptible to outside influences, but the wheat pool has demonstrated its capacity to handle the world situation, for Canada's crop is virtually 40 per cent of the world's exportable surplus.

"In our five-year contract period, beginning with this year's crop, we will handle better than one-half the total Canadian wheat crop, as there is a substantial increase in the equipment controlled by the three provincial pools comprising the Canadian pool.

"We see nothing ahead but fair weather and later a reasonable share of the world's prosperity. By prosperity I mean a time when every farmer who has done his best to raise a crop knows that his labors will at least give him a living wage. When that time comes we will boast of our prosperity, but not until then."

7% Certified First Trust Deeds
Interest Quarterly by Coupon
Personal Property Tax Exempt
Legal for Trust Funds
Send for Booklet—There is No Obligation
RALPH G. WOLFF COMPANY
ROOSEVELT BLDG. Seventh St. at Flower LOS ANGELES
Branch Office ST. LOUIS, MO.
A Responsible Institution

Member Los Angeles Stock Exchange
G. F. Wolcott & Co.
INVESTMENT SECURITIES
1306 Stock Exchange Bldg. TR. 3028

HEAD OFFICE: FIFTH AND SPRING

IN CONSIDERING *the selection of your Los Angeles Bank, you are cordially invited to this Institution*

SINCE 1890... when the Citizens Bank was first organized with a capital of $100,000, the management and control have been in the hands of men who have taken a prominent part in the upbuilding of Los Angeles and Southern California, and whose interests have been centered in this community for many years.

The Citizens Bank has grown through the years until today Capital, Surplus and Undivided Profits are in excess of $11,000,000 and total resources exceed $125,000,000.

Banking Principles and Practices that have stood the Test of Time dominate the Activities and Policies of the Citizens Bank. In the Future as in the Past they will be Steadfastly Upheld.

You are cordially invited to establish your banking connection with the CITIZENS — a full measure of courtesy and attention awaits you.

RESOURCES $125,000,000

CITIZENS NATIONAL TRUST & SAVINGS BANK
LOS ANGELES
BRANCHES THROUGHOUT LOS ANGELES

7% Certified

Trust Deeds

Interest Quarterly by Coupon
Personal Property Tax Exempt
Legal for Trust Funds

Booklet—There is No Obligation

RALPH G. WOLFF COMPANY
Telephone TRinity 8816
Branch Office
ST. LOUIS, MO.
A Responsible Institution

F. Wolcott & Co.
INVESTMENT SECURITIES
Stock Exchange Bldg. TR 5275

...tion of
..., you are
...his Institution

...was first organ-
...nagement and
...o have taken a
... Angeles and
... been centered

...ars until today
...e in excess of
...000,000.
...stood the Test
... of the Citizens
... be Steadfastly

BANK

...OS ANGELES

OIL NEWS

BY HOWARD C. KEGLEY

...disposed of the oil-producing properties of their Petroleum ... Company to the Pacific Western Oil Company, E. L. Doheny and his son will henceforth proceed with the development of other oil properties under the firm name of Doheny & Doheny.

As a production nucleus they already have the Petroleum Exploration Company, which is operating at Seacliff and Muscle Rock in Ventura county, and they control the Hogan & Lytle well at Huntington Beach.

While they allowed about 7000 acres of the Temescal ranch oil lands to go to Pacific Western, the Dohenys still hold over 5000 acres of Temescal ranch, and it is believed that considerable production will be found there. They are already engaged in drilling a prospect hole there.

In addition to this, they hold Sec. 21 in the Poso Creek field, Sec. 35 in the Lytle Fault area southeast of Poso Creek, and recently purchased the Marland Oil Company's 500 acres in fee, adjacent to the Lindsay Oil Company's discovery well between Round Mountain and Poso Creek.

So the Dohenys still have oil-field interests at Huntington Beach, Seacliff, Muscle Rock, Poso Creek, Lytle Fault and the Round Mountain extension.

Two Nearing Completion

The General Petroleum Corporation has six wells at Santa Fe Springs drilling below 5000 feet, and two are nearing the production stage. They are the No. 168-C, running eight and five-eighths-inch casing at 5696 feet to cement off and fishing drilling at about 5800 feet, and the No. 189-C, standing with the nine-inch casing cemented at 5700 feet. The No. 190-C is drilling at 5228 feet.

In Seven Fields

The Pacific Western Oil Company, which recently bought the Petroleum Securities Company's oil field properties, starts out at the beginning of the month with actively producing wells in six different fields of this State.

One of the most productive properties is the Cone lease in the Inglewood field, and added to this are the producing properties at Torrance, Alamitos Heights, Ventura-avenue, Huntington Beach, Temescal Ranch, Kern Front and Poso Creek. The Orton and Willett leases at Ventura are regarded as an excellent piece of property and probably rank second to the Inglewood holdings. The Cone well in the Inglewood field, which Petroleum Securities rigged up to start drilling to the deep zone some weeks ago, is standing suspended.

It is reported that the new organization plans to proceed with an orderly and conservative development campaign on its various properties. It is not expected to start much field work until after the turn of the year and probably then will confine itself to satisfying drilling requirements for a time.

Signal Hill Leading

More permits for new wells were issued for Signal Hill than for Santa Fe Springs during the past week by the State Mining Bureau. The comparison was nine to six. It is regarded as unusual by oil operators that a field as old and as steadily developed as Signal Hill should continue to enjoy so much drilling activity. They also regard it as flattering to the field that its production should be so dependable as to cause this situation to obtain.

At Signal Hill permits were granted as follows: Shell Company, Alamitos No. 39 and Pickle No. 11; Delaney Petroleum Corporation, Anderson Commission No. 1; General Petroleum Corporation, Morris No. 1; Graham-Loftus Oil Corporation, Bank No. 2 and Bank No. 3; Hancock Oil Company, Signal No. 17; Southern California Drilling Company, Miller No. 2, and South Basin Oil Company, No. 4.

At Santa Fe Springs the permits were for George F. Getty, Inc., S.F.S., No. 27; Italo Petroleum Corporation, Archer No. 1 and Archer No. 2; Standard Oil Company, Orr No. 5, and General Petroleum Corporation, Santa Fe, No. 211, and Santa Fe, No. 221.

Other permits granted during the week were: Featherstone & Preston, Huntington Beach, No. 1, at Huntington Beach; Texas-Pacific Coal and Oil Company, No. 1, in San Luis Obispo county; Rice Ranch Oil Company, Brookshire No. 11 at Santa Maria; J. E. O'Donnell, Campbell No. 1 at Elwood; Franco Western Oil Company, No. 10 at McKittrick; Standard Oil Company, No. 61 in the Midway; Cypress Petroleum Company, No. 15 in the Midway; Union Oil Company, King No. 4 at Belridge; George F. Getty, Inc., Parnell No. 1 in Kern county; Angiola Oil Company, No. 1 in Tulare county; Bullion Mining Company, No. 2 at Coalinga.

Wildcat Notes

The Storke No. 1 of the Petroleum Securities Company in the Elwood Terrace district is down 3200 feet and drilling ahead.

The California Eastern Oil Company's wildcat well in Hasley Canyon is drilling in hard shale at 2200 feet.

The Bankline Oil Company's Doty No. 1 at Elwood, an outpost project on which depends much possible drilling, is down 3900 feet. It is east of the present production. Several companies are ready to start drilling if it hits the oil sand.

Dunlap & Knapp's Orphan No. 1 at Elwood is tied up with a fishing job. The drill pipe was lost but has been freed and the drillers are now washing over it.

Anderson Not Retiring

J. C. Anderson, who recently resigned as president of the Petroleum Securities Company, is now back in his office, assisting Jacques Vinmont and W. C. McDuffie in getting the properties switched over under the banner of the Pacific Western Oil Company, which recently purchased them.

He expects to remain with the new organization for a time, but is non-committal as to his permanency there. He is emphatic, however, in his denial of the many rumors that he is retiring from the oil business. He positively intends to stay in the oil game, he asserts.

Getty Delayed

Drillers estimate that it will be Monday of next week before the Getty No. 18 at Santa Fe Springs, which sanded up Monday night, will be put back on production. The well came in with a flow at the rate of 3600 barrels a day, but after eight hours of flowing it sanded up solidly.

The work of clearing the pipe is going ahead slowly because of the danger of the well, with its strong gas pressure, getting from under control. Its neighbor, Getty No. 17, burned for seven weeks.

DOGS NOW CAN BE MADE IMMUNE TO DISTEMPER, DOCTOR STATES

LONDON, Nov. 29. (AP)—A discovery which is said to make dogs completely and permanently immune from distemper was announced today by The Field, an influential weekly sporting paper. The announcement was in the form of an official report by Dr. Patrick Playfair Laidlaw, pathologist to the medical research council, and F. W. Dunkin, a noted veterinary. They made an investigation together in the laboratories of the research council the cost of which was partly met by a fund initiated by The Field and partly from national funds.

The report published today held out the hope that the knowledge gained from the investigation into distemper would be valuable generally in the control of virus diseases not only in animals but also in men.

The investigation has not been concluded but the report stated that a point had already been reached when it was proved possible to render dogs immune from infection by double innoculation. The first innoculation would be with vaccine consisting of the sterilised virus of distemper and the second containing living virus.

KETTLEMAN HILLS QUARTER LEASED

HANFORD, Nov. 29.—Dr. R. E. Dixon of this city reports that he has leased to the Shell Oil Company a quarter section adjoining land on which the Milham oil well in the Kettleman Hills is located. The lessor is said to have received a substantial bonus on the lease. Drilling, it is specified, must start within a year and be completed within eighteen months or the lease is to lapse.

80% CASH LOANED ON YOUR STOCK

We make quick loans on listed and unlisted securities. Call at our offices with any acceptable stock and we will loan you 80 per cent of the market value. This is a clear cut, direct method of getting a loan without red tape or special fees. Return of stock is guaranteed. A Surety Bond protects you against loss. Only 7 percent annual interest charged. If you wish the money yet today bring your securities with you when you call at our office.

"Oldest and largest stock loan company in the West"
STOCK and BOND GUARANTEE CO.
... Stock Exchange Bldg. ... Los Angeles
... 90 William St.

6% —a Monthly Income
Guaranteed with Safety
... amounts of $5,000 or more
Resources over $5,000,000
PACIFIC COAST BUILDING-LOAN ASSOCIATION
... 621 S. Hope St.

...k Benchley & Co.
699 So. Spring St.
TRinity 5973
Los Angeles

Legal

COURT, QUEENS COUNTY. ... J. Wheeler, plaintiff, against ... McBride, if living, and Josephine McBride, his wife, if living, ... defendants or either of them ... their, or his or her executors, administrators, widow, husband, ... devisees, grantees, legatees, lienors and successors in ... all their husbands, wives or ... heirs-at-law, legatees, executors, administrators, judgment creditors, ... grantees, trustees, trustees in ... receivers, lienors and successors, if any, all of whom ... names are unknown to plaintiff ... People of the State of New York ... — Trial desired in ... County—Summons.

... above named defendants: ... hereby summoned to answer ... in this action and to ... copy of your answer, or, if the ... is not served with this summons, ... serve a notice of appearance ... plaintiff's attorney within twenty ... the service of this summons, ... of the day of service. In case ... failure to appear or answer, ... will be taken against you by ... for the relief demanded in the ...

New York, August 14, 1928.
JAMES H. KILBURN,
Attorney for Plaintiff,
... Post Office Address, 95 Liberty ... Borough of Manhattan, City of New York.

... defendants: Joseph A. McBride and Josephine G. McBride, his wife, if living, and if said ... or either of them be dead ... heirs of his or her executors, administrators, widow, husband, heirs-at-law, devisees, grantees, legatees, assignees, lienors and successors in interest ... and their husbands, wives or heirs-at-law, legatees, executors, administrators, judgment creditors, grantees, trustees, trustees in bankruptcy, receivers, lienors and successors in interest, if any, all of whom ... names are unknown to ...

... summons is served ... by publication pursuant to an order of Honorable Norman S. Dike, a Justice of the Supreme Court of the State of New York, dated October 30th, ... filed with the complaint on ... 1928, in the Office of ... Clerk of the County of Queens in ... City of New York, City and State ... New York, the complaint having ... filed in said office on October ...

... object of this action is to foreclose a mortgage made by the defendants, Joseph A. McBride and Josephine ... affecting real property situate ... Fourth Ward, Borough of ... County and State of New York, ... as follows:—BEGINNING at a ... on the southwesterly side of ... Avenue, distant Three ... feet northwesterly from ... formed by the intersection of ... westerly side of North Wertland Street with the northwesterly side of ... Street running thence ... parallel with Linden ... hundred (100) feet, to the ... side of Inglewood Road ... Boulevard); thence ... along said northeasterly ... of Inglewood Road (formerly ... Boulevard) forty feet; thence ... parallel with Linden ... hundred (100) feet, to the ... side of North Wertland ... thence southeasterly along ... side of North Wertland ... forty (40) feet to the ... of beginning.

... New York, November 16, 1928.
JAMES H. KILBURN,
Attorney for Plaintiff,
... Post Office Address, 95 Liberty ... Borough of Manhattan, City of New York.

H. J. Barneson & Co.
Members of
New York Stock Exchange
San Francisco Stock Exchange
San Francisco Curb Exchange
Los Angeles Stock Exchange
Chicago Board of Trade
LOS ANGELES
Board of Trade Building
311 West 7th St. · Trinity 6181
Branch Office
HOLLYWOOD
6427 Hollywood Blvd. · Hollywood 3424
Other Offices
San Francisco · Oakland
PRIVATE WIRES
New York · Chicago · San Francisco

Arizona Hotels

HOTEL JEFFERSON
Phoenix, Arizona
Modern — Fireproof — Large Rooms — European Plan, $2 day and up — Cafe in Connection—
F. J. PRICE, Manager

A delightful motor journey takes you to
THE SAN MARCOS
(with bungalows)
AT
CHANDLER, ARIZONA
Hub of the scenic wonderland
Golf—Tennis—Polo
Desert Horseback Riding
(Splendid Highways)
Write for Reservations

Steamships

$13 Including Meals and Berth on YALE and HARVARD To SAN FRANCISCO
$20 ROUND TRIP 7-day return limit
Sailings to San Francisco—Tues., Thurs., Fri. and Sun. from L. A. Harbor at 4 p.m.
$3.50 Meal Included to SAN DIEGO
$6 round trip—21-day return limit
Sailings to San Diego—Wed., Thurs., Sat. and Sun. from L. A. Harbor at 3 p.m.
Boat train leaves P.E. Depot one hour before each sailing

CRUISE TO SAN DIEGO
for a delightful week-end
ROUND TRIP FARE $5
Down Saturday—Back Sunday
Including Meals
Leave Los Angeles Harbor at 3 p.m. and reach San Diego at 8 p.m. where excellent hotel accommodations are available at reasonable cost. Then back again Sunday, leaving San Diego at 9 a.m. and reaching Los Angeles at 2 p.m.

LASSCO
LOS ANGELES STEAMSHIP CO.
730 So. Broadway—Tel. VAndike 2421
505 So. Spring St.—Tel. VAndike 2421
5733 Hollywood Blvd.—Tel. GLadstone 5505

New York
via the Panama Canal and Havana
First Class from $250 · Tourist Class $125
Reduced round trip tickets—one way by water, one way by rail
EUROPE—direct sailings from Los Angeles; fine freight ships carrying a number of passengers, First and Third Classes only; for England, Holland, France, Spain, Italy, Germany, Sweden; rates very moderate and several different lines to choose from.
Official Agents—All Principal Lines
Raymond & Whitcomb Co.
423 West Fifth Street
TRinity 5747

Los Angeles Hotels

Many Reside at the Chapman Park Hotel
—permanently
. . . the cost is so moderate.
—the environment so homelike . . . refined . . . elegant; adjoining fragrant gardens that invite relaxation
—apart from the hurry of commercialism . . . in the residential Wilshire District (just off Wilshire Blvd.)
—known for the excellence of its cuisine . . . choice . . . varying . . . appealing.
Alexandria between 6th and Wilshire Blvd.
Chapman Park Hotel
LOS ANGELES

Resorts

DEATH VALLEY
STOVE PIPE WELLS HOTEL
DINNER DANCING
Personally Conducted 4 Day
All Inclusive Motor Tours Daily
Tickets—Reservations 749 So. Hill St.

GLEN IVY
MINERAL HOT SPRINGS
CORONA, California.
New Baths Unsurpassed By None; Massage Treatments—A haven for the Tired Business Man. Chicken Dinners. 60 miles from L. A. Paved Blvd. For information — See Times, Auto Club or Phone Glen Ivy.

Steamships

LOW WINTER FARES
Travel In Comfort and Economy on the Great Coastwise Ships of the Admiral Line

S.S. ADMIRAL SCHLEY
Sails Saturday 2 P.M.
SAN FRANCISCO $10 UP
PORTLAND $26 UP
S.S. EMMA ALEXANDER
Sails Sunday 11 A.M.
SAN FRANCISCO $13 UP
SEATTLE $43 UP
For Tickets and Information
Phone MUtual 4321
501 W. 5th St. 515 So. Spring St.
PACIFIC STEAMSHIP CO

The Times Free Information and Resort Bureaus

MAIN OFFICE—CORNER FIRST AND BROADWAY

...are for the accommodation and benefit of persons seeking interesting routes of travel, desirable hotels or rest, recreation and recuperation at seashore, mountain or desert hotels and resorts. Particulars are furnished by competent attendants and by correspondence to the general public regarding rates and attractions of railroad and steamship lines, motor stage lines, travel by air, hotels and pleasure and health hotels and resorts. Descriptive circulars and transportation literature are kept on hand for inspection and distribution. This service is absolutely free.

Make Your Resort and Hotel RESERVATIONS

FREE OF CHARGE AT THE Times Information and Resort Bureau, Times Bldg., Bdwy. at First St., or at The Times Branch Office, Information and Resort Bureau, 621 South Spring Street. Telephone MEtropolitan 0700.

"Direct-U"

Have you had difficulty in finding some particular advertised product? Have you had to hunt from store to store to find something you had seen advertised? The Times has established a new department called "Direct-U," which has collected data about thousands upon thousands of trade-named (advertised) products and stands ready to tell you just where you can find the thing you want.

The Times is glad to help its readers and advertisers through this new service—so make free use of it—there is no charge, of course.

All you need do is phone the Los Angeles Times—MEtropolitan 0700—and ask for "Direct-U" Department.

Resorts

Guenther's MURRIETA
MINERAL HOT SPRINGS on Inland Route to San Diego
MURRIETA, CALIF.
NOW OPEN
ULTRA MODERN BATH-HOUSE—SUN PARLORS
GYMNASIUMS
BEAUTY PARLOR
A delightful bath in this magnificent new bath-house giving you the privacy of dressing room, bathroom and sweat room, combined with accommodations in our new Class "A" Annex Hotel, and excellent food served in dining room offers an unexcelled tonic for those who seek health, rest and recreation. American Plan. Reasonable rates. For further information and reservations see Times Resort Bureaus.

CATALINA ISLAND
Round trip from L. A., $2.95. From Wilmington, $2.25. Leave 6th and Main Sts., L. A., 9 a.m. daily. Steamer sails 10 a.m. daily, with orchestra for dancing. You are back in early evening.
Play the new Golf Course at Catalina!
TICKETS: 6th and Main, L. A. Ph. TR. 2661
"In All the World No Trip Like This."

LA QUINTA
A modern Hotel with every convenience for the comfort of the guest in the Desert. Reservations may be made by letter, telegraph or telephone.
INDIO, CALIFORNIA

SAN CLEMENTE HOTEL
Thoroughly modern, exquisitely furnished and electrically heated; also spacious suites of one or more rooms with either shower, tub or combination baths, connecting. Experience a real restful week end entirely satisfied or an incomparable weekly stay or a month of quiet contentment midst happy surroundings. Rates one person $2.50 per day, and up; two persons $3.50 per day, and up. Phone 2881 or write James E. Lynch, Prop., SAN CLEMENTE, CALIF.

NORTH SHORE TAVERN
(American Plan)
LAKE ARROWHEAD
84 Miles Excellent Roads.
Your Own Car or Motor Transit Busses

DEATH VALLEY
FURNACE CREEK INN and DEATH VALLEY VIEW HOTEL
For information write or phone Death Valley Hotel Co. 1014 Central Building, Los Angeles, Cal. TUcker 5364.

FOREST HOME
PAVEMENT ALL THE WAY. Altitude 5240 feet. American Plan and Housekeeping Cabins. A CLEAN RESORT—OPEN ALL THE YEAR. See Times or address G. E. SCHMIDT, Mgr., P. O. Forest Home. Phone Redlands Suburban 9612.
TROUT Limits guaranteed all the year at FOREST HOME TROUT PRESERVE

EL CENTRO TURKEY DINNERS AT THE OREGON HOTEL
DANCING—A WONDERFUL WEEK END TRIP—ROOMS FROM $1.50 UP.

SAN GORGONIO INN—Banning
Fine all year climate. El. 2300 ft. American and European plan. Reasonable rates. Dining room open—Breakfast a la Carte; Luncheon $1.00; Dinner $1.25. Sundays and Holidays, $1.50. "In the Mountains Near the Desert."

Resthaven Lodge
REST—HEALTH—HAPPINESS
For rest and recuperation. Free from fogs. Food prepared for guests requiring diets. Rates Reasonable. Just above Sierra Madre Canyon. Address 407 Churchill Road or phone Red 40, Sierra Madre. Write for folders or see Times Resort Bureaus.

HOTEL BARBARA WORTH—El Centro
Finest Winter Climate on Earth—Twelve miles from Mexicali, Old Mexico, paved highway all the way—European Plan—Excellent Cuisine—Golf links in connection.

AMSBURY HOTEL AT LAKE ELSINORE
Hot Mineral Springs
Elev. 1300 ft. Amer. Plan $4 day, up. European Plan $1 day, up. Steam heat—Modern Bath-house—Golf—Hunting. See Times, Peck-Judah or M. R. WERNER, Owner and Manager, Postoffice Elsinore, Calif.

BARBARA HOTEL
SANTA BARBARA, CALIFORNIA
NEWEST AND FINEST Hotel in Santa Barbara. European plan—125 rooms—spacious lobby—garage accommodations. Free parking space in rear.
FRANK MIRATTI, JR., Proprietor and Manager.

Steamships

HAWAII-JAPAN-CHINA-MANILA and ROUND THE WORLD
PRESIDENT LINER SAILS
EVERY WEEK FROM LOS ANGELES
DOLLAR STEAMSHIP LINE
514 W. SIXTH ST., LOS ANGELES, CALIF.
Telephone TRinity 4891

O S K
TO THE ORIENT
Yokohama, $250; Kobe, $260—1st Class
AROUND THE WORLD
Monthly Sailings from Los Angeles direct 150 pounds Sterling ($750)
M.S. "MONTEVIDEO MARU," sails Dec. 10
S.S. "HAWAII MARU," sails Jan. 23rd.
OSAKA SHOSEN KAISHA
Williams Dimond & Co., Agts.
111 West 7th St. TR. 5671
Or any steamship ticket agent.

Resorts

Big Bear Lake Resorts

ANDREW'S CAMP BIG BEAR LAKE
For All Winter Sports
Warm, comfortable housekeeping cabins; fireplaces; conveniences; store; ... See "Times" or write P. O. Box 166, Pine Knot, Calif. Phone 24.

INDIAN LODGE
Centrally located at Big Bear. Comfortably furnished winter housekeeping cabins and sleeping rooms. All winter sports in season. See "Times" or Ph. Bear Valley 38, or write P.O. Pine Knot, Cal.

STILLWELL'S CAMP On Lake Front Big Bear Lake
Open all year. Comfortable warm winter housekeeping and sleeping cabins. Hotel accommodations. Meals. Dancing every Saturday night. Winter sports in season. See "Times" or write Carl W. Stillwell, Owner and Manager, Stillwell's Camp, P. O. Pine Knot, Calif. Phone Big Bear 16.

Angeles National Forest Resorts

SWITZER-LAND "The Austin Home—and Yours"
Upper Arroyo Seco Canyon, 4 miles from auto road. Alpine scenery, choice patronage, home cooking, housekeeping cabins, store, library, nature guide. See "Times" or ph. Sterling 9998-F2, or write Box 179, Pasadena.

Visit MOUNT WILSON Now
HOME OF THE WORLD'S LARGEST OBSERVATORY
1½ hours drive from Los Angeles. Call Mount Wilson Hotel.
A. C. CHILDS, Manager, Sterling 9994-F-2.

Soboba MINERAL HOT SPRINGS
San Jacinto, California
Away from the Roaring Town at Nature's Cure
Baths like melted velvet in the finest Bath-house in the West. American Plan Hotel and Cottages
JOHN G. ALTHOUSE, Owner
Information at Times Bureaus or Telephone San Jacinto 671

HOTEL DATE PALM
Coachella, Calif.
A home-like hotel on the desert with green lawns and plenty of shade. Good clean beds and splendid food in our own dining room. Rates $2.00 day, up. Hotel Date Palm, Main 102, Coachella, Calif.

HOTEL CARAVANSARY—Mecca
In Coachella Valley. Paved Highway—Just one Day's outing from L. A.—See Painted Canyon, Salton Sea. Good Duck Hunting. Dining room. Mrs. Emma Mills, Prop., P. O. Mecca, Calif.

WRIGHTWOOD
ELEVATION 6000 FEET
Beautiful Autumn scenery; crisp mountain air; ... through gorgeous canyons or drive over the ... Modern Hotel and housekeeping cottages; splendid restaurant and ... Dancing in Clubhouse; ... Reservations 117 W. 9th St., 718 W. 9th Street, 6372 Hollywood Blvd. ...

ALL INC. TOURS
Also Independent
Tickets—Reservations
Peck-Judah, 749 So. Hill.
Yosemite

29 PALMS INN AT "INDIAN GARDENS"
150 miles from L. A. on Colorado Desert. 60 miles from Banning. American Plan hotel and cottages.
$3.50 day, up. See Times or write Twenty Nine Palms, California.

LAKE ELSINORE—The All Year Resort
$300.00 Villa Site. $200.00 Aloha Beach Club Membership. For the special price of $290.00.
COUNTRY CLUB HEIGHTS. New Address: 1701-11 So. Grand Ave., L. A.

DESERT TAVERN
CAIRO—COACHELLA VALLEY
Six miles south of Indio
CAFE—DANCING
Heated cottages with running water. Fresh Dates mailed anywhere. P. O. Thermal, Calif. Phone Thermal 285.

Gilman's Hot Springs
European plan, $1.50 day, up. Cafeteria and a la carte dining-room, popular prices. Steam heat and running water in all rooms. Natural Hot Mud or Mineral Sweat Baths for Guests. ... Motor Transit stages daily from Los Angeles direct to Gilman's. See "Times" or Gilman Hot Springs, San Jacinto, Calif. Phone San Jacinto 8811.

HOTELS AND APARTMENTS

Los Angeles Hotels and Apartments

New Hotel Rosslyn and Annex
Fifth and Main Streets
Under Personal Management of HART BROS., Owners.
Well appointed dining room serves the best the market affords at popular prices.
RATES
Rooms without bath ... $1.50 up
Rooms with private toilet ... $2.00 up
Rooms with private bath ... $2.50 up
$1.00 for each extra person in room.
Private Auto Entrance to Hotel Lobby.

THE CASA LOMA Apartments
Just opened. Beautifully furnished. Every apartment gets sunshine. Every modern facility, quiet and sound proof. Garage for 50 cars. Doubles, singles and bachelors $50 to $90. Opposite Exposition Park, 3789 MENLO AVE. Phone VE. ...

San Diego Hotels and Apartments

HOTEL PICKWICK
BROADWAY AT FIRST
San Diego
Modern—Fireproof
252 Rooms, all with Private Bath
Single Room with Bath, $2.50 up
Double with Bath, $3.50 up
Special Weekly and Monthly Rates Upon Request.
Garage in Basement—Drive In.

The Famous S.S. California
Sails from Los Angeles December 10
Electrically operated throughout. All outside rooms. Elegant public rooms. Gymnasium. Open air built-in swimming pools. Large spacious decks for outdoor recreation. Carrying 1st Cabin and Tourist passengers.
Round Trip—One Way Water—One Way Rail. From your home town back to your home town. Steamer either direction. Choice of rail routes across the Continent. The sensible way of making your Eastern visit.
The New S.S. Virginia
A sistership of the S. S. California sails from Los Angeles December 31 on her maiden voyage. This beautiful new steamer will alternate in a fortnightly service between California and New York with the S. S. California and the S. S. Mongolia.
PANAMA PACIFIC LINE
INTERNATIONAL MERCANTILE MARINE COMPANY
715 West Seventh Street, Los Angeles
—or your local Steamship or Railroad Agent

THE WEATHER
[Official Report]

LOCAL OFFICE, U. S. WEATHER BUREAU, Los Angeles, Nov. 29.—[Reported by H. H. Hersey, Meteorologist.] At 5 o'clock a.m. the barometer registered 30.11; at 5 p.m., 30.10. Thermometer for the corresponding hours showed 52 deg. and 64 deg. Relative humidity, 5 a.m., 50 per cent; 5 p.m., 38 per cent. Wind, 5 a.m., northeast, velocity 7 miles; 5 p.m., southwest, velocity 4 miles. Temperatures, highest, 71 deg.; lowest, 50 deg. Rainfall for season, 1.96 inches; normal to date, 2.02 inches; last season to date, 2.63 inches. Barometer reduced to sea level.

LOCAL FORECAST

For Los Angeles and vicinity: Fair Friday and Saturday, with moderate temperature.

STATE FORECAST

SAN FRANCISCO, Nov. 29.—Weather forecast:

San Francisco and vicinity: Fair with moderate temperature; gentle, variable winds.

Northern California: Fair with moderate temperature; local frosts in the interior; gentle northerly winds on the coast.

Sacramento, Santa Clara and San Joaquin valleys: Fair; local frosts at night; gentle variable winds.

Southern California: Fair. Local frosts in the lowlands of the interior; gentle variable winds.

ARIZONA FORECAST

PHOENIX (Ariz.) Nov. 29.—Forecast for Arizona: Fair Friday and Saturday; no decided change in temperature.

COLORADO RIVER

YUMA (Ariz.) Nov. 29.—[Exclusive Dispatch from the U. S. Reclamation Service.] Gauge height Colorado River, 17.70 feet. Discharge: Thursday, 6200 cubic feet.

TEMPERATURES

Stations—Conditions, 5 p.m.	Temperatures Max.	Temperatures Min.	Precipitation
Boise—Clear	42	24	0
Boston—Clear	50	36	0
Chicago—Cloudy	42	40	0
Denver—Cloudy	30	20	.30
El Paso—Clear	54	40	0
Eureka—Cloudy	54	38	0
Flagstaff—Clear	32	12	0
Fresno—Clear	60	40	0
Havre—Partly cloudy	36	20	0
Helena—Cloudy	32	16	0
Kansas City—Raining	42	38	.40
Lander—Clear	24	20	0
Los Angeles—Clear	71	50	0
Modena—Clear	36	10	0
Needles—Clear	62	22	0
New Orleans—Cloudy	76	60	0
New York—Cloudy	46	40	0
North Head—Cloudy	50	46	0
Oklahoma—Clear	56	46	0
Omaha—Snowing	37	28	.32
Phoenix—Clear	62	38	0
Portland, Or.—Cloudy	40	36	0
Red Bluff—Clear	64	38	0
Roseburg—Cloudy	50	40	0
St. Louis—Raining	46	40	.20
St. Paul and Minneapolis—Cloudy	26	..	0
Sacramento—Clear	58	46	0
Salt Lake City—Clear	40	30	0
San Diego—Clear	66	50	0
San Francisco—Pt. cldy.	60	48	0
Santa Fe—Clear	32	16	0
Seattle—Partly cloudy	40	38	0
Spokane—Cloudy	34	32	0
Tonopah—Clear	32	18	0
Tucson—Partly cloudy	58	38	0
Washington—Cloudy	50	42	0
Winnemucca—Clear	42	12	0
Winnipeg—Pt. cloudy	34	18	0
Yuma—Clear	66	40	0

WHAT'S DOING Today

Los Angeles Lions' Club luncheon meeting, Biltmore, noon.

Los Angeles City Club meeting and community singing, 833 South Spring street, noon.

Los Angeles Public Library, free lecture, 8 p.m. Dr. Carl S. Knopf will speak on "Biblical Archeology."

Altrurian Club - ex - Rotarians' luncheon meeting, Los Angeles Athletic Club, 431 West Seventh street, noon.

Chicago Woman's Club of California monthly meeting, 2118 Trinity street, noon. George W. Cartwright will speak on "The Crime Wave."

America Association for the Advancement of Atheism, Los Angeles branch regular meeting, 234 South Spring street, 8 p.m.

Sigma Alpha Epsilon Fraternity luncheon, University Club, 614 South Hope street, noon.

Los Angeles Masonic Club monthly dance, clubrooms, 8:30 p.m.

Disabled Emergency Officers of the World War special meeting, Patriotic Hall, 1816 South Figueroa street, 7:30 p.m.

Friday Morning Club meeting, clubhouse, 10:30 a.m. Reginald Poet will speak.

University of Southern California fifth annual men's football dinner, Social Hall, Student Union, 6:30 p.m.

Southwest Museum exhibit, Highland Park, afternoon.

Stanton Relief Corps, No. 16, Aides annual old-time costume party, Patriotic Hall, 1816 South Figueroa street, 12:30 p.m.

Motion Pictures

Broadway Palace, Broadway between Sixth and Seventh—"Going Up."

West Coast Criterion, 642 South Grand avenue—"Lilac Time."

Carthay Circle, Wilshire at Carthay Center—"Interference."

Grauman's Egyptian, 6706 Hollywood Boulevard—"The Woman Disputed."

Grauman's Chinese, 6925 Hollywood Boulevard—"Noah's Ark."

Loew's State, Seventh and Broadway—"Do Your Duty."

Metropolitan, Sixth and Hill—"Varsity."

Million Dollar, Third and Broadway—Closed for alterations.

Tower, Eighth and Broadway—"The Night Watch"

United Artists, Broadway near Ninth—"Loves of Casanova."

Warner Brothers, Hollywood at Wilcox—"On Trial."

West Coast Uptown, Tenth and Western—"Lonesome."

West Coast Boulevard, Washington and Vermont—"Brotherly Love."

Stage

Belasco, Eleventh and Hill—"The Royal Family."

Biltmore, Fifth and Grand—"Gay Paree."

El Capitan, Hollywood near Highland—"The Shannons of Broadway."

Hollywood Play House, 1733 North Vine—"The Lady Next Door."

Hollywood Music Box, 6126 Hollywood Boulevard—Dark.

Majestic, Ninth and Broadway—"The Gondoliers."

Mason, 127 South Broadway—Dark.

Mayan, Eleventh and Hill—"The Marriage Bed."

President, 744 South Broadway—"Nightstick."

Vine-street, Vine, near Sunset—"The Cardboard Lover."

Varieties

Burbank, Sixth and Main—Burlesque.

Follies, Fourth and Main—Burlesque.

Orpheum, Ninth and Broadway—"Eddie Nelson."

Hillstreet, Eighth and Hill—"Danger Street."

Pantages, Seventh and Hill—"Red Lips."

BUSINESS BREVITIES
[Advertising]

Diamonds perfect, half price. Kusel, 307 Stimson Bldg., 3rd & Spring.

The Times Branch Office, 621 South Spring street. Advertisements and subscriptions taken. Telephone METropolitan 0700.

DEATHS
With Funeral Announcements.

ACUNA. Joseph Acuna.
Remains in care of Gus Alvarez & Moore.

ALLYNE. Mrs. Hattie E. Allyne.
Remains in care of Gus Alvarez & Moore.

ANDREWS. John Andrews.
Services will be held Saturday, December 1, at 10 a.m., from the Ruppe Mortuary, 950 West Washington street.

ARAGON. Mrs. Mercedes Aragon.
Remains in care of Gus Alvarez & Moore.

BAEBENROTH. Fred Baebenroth, Sr.
Remains will be forwarded today to Watertown, Wis., for services and interment.

BARNHART. The funeral services of Joe W. Barnhart will be held at 3 p.m. from the chapel of W. A. Brown, 1815 South Flower street.

BEATTY. William H. Beatty, 5433 Hollywood Boulevard.
Services and interment at Duquesne, Pa. Francis V. Hall Co., 1607 South Flower street.

BARTON. Services for Harvey M. Barton, today at 10 a.m., from Pierce Brothers' chapel. Interment, Hollywood Cemetery.

BENNEY. Of 2104 Ridgeview avenue, John H. Benney.
Funeral services at Cresse's, Eagle Rock, today at 1:30 p.m.

BENSON. Mrs. Ray Benson.
Services will be held today at 2:30 p.m. from the Ruppe Mortuary, 950 West Washington street.

BOYER. Frank R. Boyer.
Remains at the chapel of W. A. Brown, 1815 South Flower street. Notice of funeral later.

BRAUN. Lina F. Braun, aged 83 years, loving mother of Emmy Braun.
Services will be held today at 10:30 a.m. from the parlors of L. F. Utter, 4254 South Broadway.

CHAPMAN. Of 1227 North Avenue 56, Charles J. Chapman.
Funeral services at Cresse's, Highland Park, Saturday at 1 p.m.

CLARK. Services for Daniel A. Clark, Saturday at 2 p.m., from the residence, 2315 Buckingham Road. Pierce Brothers, directors.

CLEASBY. James E. Cleasby, at 1817 Golden Gate avenue.
Funeral services today at 2 p.m. from the Little Church of the Flowers, Forest Lawn, Bramble Funeral Home in charge.

COMEAU. Mrs. Maria Comeau.
Remains at the chapel of W. A. Brown, 1815 South Flower street. Notice of funeral later.

COOKE. Kenneth Cooke, late of 634 North Sycamore avenue.
Funeral services today at 2 p.m. from the Bramble Funeral Church, 1816 Toberman.

COON. November 29, Mrs. Irene Coon.
Remains at the chapel of W. A. Brown, 1815 South Flower street. Notice of funeral later.

CORTEZ. The funeral services of Mrs. Esther P. Cortez will be held today at 9 a.m. from the chapel of W. A. Brown, 1815 South Flower street.

CRONK. November 29, Clarence Richard Cronk.
Remains at the chapel of W. A. Brown, 1815 South Flower street. Notice of funeral later.

CRONKHITE. Harry C. Cronkhite, beloved son of Mr. and Mrs. Wesley Cronkhite of 2902 South Western avenue, and brother of Mrs. Minnie C. Wilson, Miss Bessie L. Cronkhite and Mrs. Delle Holman of Los Angeles, and Mrs. Florence La Rocque of Eagle Rock.
Funeral services Saturday, December 1, at 2 p.m., from St. John's Chapel, corner Adams and Figueroa. W. A. Brown, funeral director.

CUNEO. Ernest M. Cuneo, aged 23 years, of San Gabriel, November 27; survived by his mother, Mrs. Louise Linet.
Funeral services will be held from the San Gabriel Mission Saturday at 2:30 p.m. Interment, San Gabriel Mission Cemetery, F. A. Utter & Son, Alhambra, directors.

DEWEY. Sarah A. Dewey, aged 84 years, beloved wife of Arthur E. Dewey and mother of Mrs. Clara Whiting of Jackson, Mich.; sister of Lizzie Asquith of Jackson, Mich., and Fred Asquith of Stockbridge, Mich.
Remains at the parlors of Peterson & Duckworth, 1717 South Flower street. Notice of funeral later.

DOFFLEMEYER. Thomas J. Dofflemeyer, beloved husband of Minnie Dofflemeyer and father of Mrs. Ernest A. Watson of Santa Ana, W. Todd and Lewis Dofflemeyer of Easter.
Services will be held Friday at 2 p.m. from the Ruppe Mortuary, 950 West Washington street. (San Bernardino papers please copy.)

DOLNAGE. Services for Henry W. Dolnage, Saturday at 10 a.m., from Pierce Brothers' chapel.

DUNTON. Charles Dunton.
Services will be held today at 2 p.m. from the Ruppe Mortuary, 5969 Compton avenue.

EDMISON. Albert L. Edmison, late of 343 West One Hundred and Eleventh street.
Announcement of funeral later by the Bramble Funeral Home, 1816 Toberman.

FERGUSON. William S. Ferguson of Venice, aged 83 years, husband of Mrs. Edith Ferguson; brother of Walter D. Ferguson of Oakland, and uncle of Mrs. Alfred E. Dennis of Alta Canada, Cal.
Services today at 3 p.m. at the Memorial Chapel of Todd & Leslie, Seventh and Arizona streets, Santa Monica.

FLETCHER. The funeral services of Mrs. Artie M. Fletcher will be held today at 11:30 a.m. from the chapel of W. A. Brown, 1815 South Flower street. Interment, Booneville, Ark.

FLOYD. November 26, 1928, at 1942 Palmgrove avenue, Nancy Ozella Floyd, beloved mother of Mrs. Alma Edwards and Claude W. Floyd.
Funeral announcement later by Garrett Brothers' Mortuary.

GATES. Edwin Gates.
Announcement of funeral later by the Ruppe Mortuary, 950 West Washington street.

GERRY. The funeral of Albert H. Gerry will be held from the chapel of Paul D. Robinson, 1001 West Washington, today at 2 p.m.

GEVARA. Adelia Gevara.
Announcement of services later by the Ruppe Mortuary, 950 West Washington street.

GILLELEN. Of 2330 Langdale avenue, Greason D. Gillelen.
Remains in care of Cresse's, Eagle Rock. Funeral notice later.

GONEZ. Alvino Gonez.
Announcement of services later by Ruppe Mortuary, 5969 Compton avenue.

GRAVES. Nellie Graves, loving sister of Mrs. J. H. Bowen, Herschel A. Graves of Los Angeles, Mrs. H. W. Ritterhoff, Mrs. G. I. Taylor of Kansas City, James C. Graves of Independence, Kan., and Mrs. A. J. Horsberger of Tucson, Ariz.
Remains will be forwarded this morning to Kansas City, Mo., by the Ruppe Mortuary, 950 West Washington street. (Kansas City papers please copy.)

HAAS. In this city, November 28, 1928, Nelson W. Haas.
Remains at the Paul D. Robinson Mortuary, 1001 West Washington street. Funeral notice later.

HALL. Annabell Hall.
Services will be held today at 10 a.m. from the Ruppe Mortuary, 5969 Compton avenue.

HAMBY. November 27, Walter L. Hamby, aged 36 years, of 1643 West Fifty-fourth street.
Services Saturday at 11 a.m. at Edwards Brothers' Mortuary, 936 Venice Boulevard.

HANLON. November 29, Thomas Hanlon, beloved husband of Christina Hanlon and father of Mrs. Louise Morrison, Mrs. Julia Underwood and Mrs. Gertrude Schulz.
Funeral Saturday, December 1, at 9:30 a.m., from the chapel of Cunningham & O'Connor, 1031 South Grand avenue. Requiem mass at the Cathedral of St. Vibiana at 10 a.m. Interment, Calvary.

HART. In Ontario, John Brooks Hart of Brawley, Cal., beloved husband of Murle B. Hart, father of Jack Hart, son of Mr. and Mrs. J. W. Hart of Ontario, Cal.; brother of Mrs. Maud Freeman and Miss Ethel Hart, also of Ontario, Cal.
Funeral services will be held from the chapel of J. B. Draper Co., Ontario, Cal., Saturday, December 1, at 2 p.m., auspices of Brawley Lodge, B. P. O. Elks.

HENDERSON. November 28, 1928, Grace T. Henderson, aged 37 years, beloved wife of Jack Henderson and mother of Jack Henderson, Jr., and sister of Mrs. W. B. North.
Services will be held Saturday morning at 10 o'clock from Garrett Brothers' Mortuary, 921 Venice Boulevard. Interment, Inglewood Park Cemetery.

HEINTZ. Ann L. Heintz.
Services will be held today at 1 p.m. from the Ruppe Mortuary, 950 West Washington street.

HENDRICKSON. November 26, Thomas J. Hendrickson, beloved father of Thelma Pantaleone and Pauline Hendrickson.
Funeral services Friday, November 30, at 2 p.m., from the chapel of Reed Bros. Co., 721 West Washington street.

HICKEY. Stephen Hickey.
Remains at the Delmer A. Smith Mortuary.

HODGES. Eva T., at 1844 West Thirty-fifth street, beloved wife of Carroll C. Hodges.
Funeral services today at 10 a.m. from the Bramble Funeral Church, 1816 Toberman.

HODGETTS. November 26, Ellen Hodgetts, aged 81 years, of 2029 Avon street, beloved wife of Albert J. Hodgetts and loving mother of Mrs. P. Sommer and Miss Violet Hodgetts.
Services Saturday at 10 a.m. at the Little Church of the Flowers, Forest Lawn. Edwards Brothers, directors.

HOFFROGGE. November 28, Oscar Frank, beloved husband of Bertha L. Hoffrogge and father of Oscar Frank, Jr., and Betty Hoffrogge.
Funeral Saturday, December 1, at 8:30 a.m., from the chapel of Cunningham & O'Connor, 1031 South Grand avenue. Requiem mass at the Church of the Transfiguration, Santa Barbara and Van Ness avenue, at 9 a.m. Interment, Calvary.

HUBBARD. At 5104 South Normandie, Mrs. Evelyn Hubbard.
Remains at R. C. Dellenbaugh & Co., 630 Venice Boulevard. Notice of funeral later.

JOSLYN. The funeral services of Mrs. Henrietta C. Joslyn will be held Saturday at 11 a.m. from the chapel of W. A. Brown, 1815 South Flower street.

JOYER. Rosa Belle Baker, loving wife of Joseph J. Joyer.
Funeral services Saturday at 2 p.m. from the Le Roy Bagley Mortuary, 5449 Hollywood Boulevard.

KELLY. Mrs. Fanny M. Kelly, late of 2249 West Twenty-fifth street, beloved sister of Mary M. Sheldon.
Announcement of funeral later by the Bramble Funeral Home, 1816 Toberman. (Cleveland papers please copy.)

KIFER. Charlotte Kifer, loving daughter of Mr. and Mrs. Cecil E. Kifer.
Services will be held Saturday, December 1, at 2:30 p.m., from Ruppe Mortuary, 5969 Compton avenue.

KINCAID. Of 5365 Argus Drive, Miss Anna E. Kincaid.
Funeral services at Cresse's, Eagle Rock, today at 10 a.m.

KOVALEVSKY. Funeral services for Mme. Alla Kovalevsky will be held today at 10 a.m. from the Russian Orthodox Church, 658 Micheltorena. Interment, Hollywood Cemetery. Le Roy Bagley Mortuary in charge.

LITAKER. Services for Anna M. Litaker, today at 8:30 a.m., from Edwards Brothers' Mortuary, 936 Venice Boulevard. Mass at 9 a.m. at Sacred Heart Church, Michel and Baldwin streets. Interment, Calvary.

LONGO. Funeral for Ignazio Longo, today at 10 a.m., in the chapel of Godeau & Martinoni, 828 West Washington street, under auspices of Vallee De France Lodge, No. 329, F. & A. M.

MAWL. November 27, Marie Sheridan Mawl, beloved mother of Fred L. Meyer.
Remains will lie in state at the chapel of McIntosh & Mater all day Friday. Private services Saturday.

McCARTHY. Services for Charles E. McCarthy, today at 7:30 a.m., from Edwards Brothers' Mortuary, 936 Venice Boulevard. Mass at 8 a.m. at Holy Name Church, West Jefferson and Cimarron streets. Interment, Calvary.

McCAULEY. November 29, Chester A. McCauley, beloved brother of Arthur W. McCauley.
Funeral services Saturday, December 1, at 11:30 a.m., from the chapel of W. A. Brown, 1815 South Flower street.

McDONALD. In San Marino, November 28, at 1530 Rubio Hill Drive, Mrs. Emily Alice McDonald. Mrs. McDonald was born in Greenwich, Eng., March 14, 1859. She leaves seven children, Mrs. Alice Schmitz, Mrs. Bessie Dixon and Mrs. Violet Culver of Los Angeles; Mrs. Gertrude Abel and Mrs. Georgia B. Robinson of San Marino, John C. McDonald of New York and Harrison G. McDonald of Pasadena.
Funeral services will be held in the Hollywood Cemetery chapel, Friday, November 30, at 2:30 p.m. F. A. Utter & Son, Alhambra, in charge.

McDUFFIE. William Chester, Jr., son of William C. and Mary S. McDuffie of 1437 Fuller avenue, died Wednesday afternoon at Santa Barbara.
Services private.

McMULLEN. Harbison McMullen, Sr., husband of Olive McMullen and father of Herbison McMullen, Jr.
Funeral services Monday, December 3, at 2 p.m., from Pierce Brothers' chapel.

MORSE. Funeral services for Wilson B. Morse will be held Saturday at 2:30 p.m. at the Delmer A. Smith Mortuary, 731 West Washington.

NICHOLSON. Services for Bert Nicholson at Cresse's, Highland Park, Friday at 10 a.m.

OLAIZ. November 28, Timothy, beloved husband of Gregoria Olaiz and loving father of Santos and Carmen Olaiz.
Funeral Saturday at 9:15 a.m. from the chapel of Godeau & Martinoni, 828 West Washington street; thence to Plaza Church. Interment, Calvary.

OSBORN. November 29, 1928, at 1063½ North Normandie, Sarah Monroe Osborn, aged 85 years, widow of Hartwell Osborn and loving mother of Miss Anne Osborn and Mrs. Kate O. Card.
Funeral services will be held Saturday, December 1, at 1 p.m., from the Hollywood Cemetery chapel. Gates, Crane & Earl, directors.

PADDOCK. At Denver, Colo., Jay A. Paddock, aged 37 years, beloved husband of Lea Paddock.
Funeral Monday at 11 a.m. from the Little Church of the Flowers, Forest Lawn Cemetery. E. Clair Overholtzer Co., directors.

PEDELIE (nee Couget.) November 29, Eugenie, beloved wife of Frank Pedelie; daughter of Mrs. Marie Couget, and sister of C. V. Couget.
Funeral Monday, 9:15 a.m., from the chapel of Godeau & Martinoni, 828 West Washington street. Requiem mass at the Church of Our Holy Name of Jesus. Interment, Calvary.

QUARRE. In Chicago, Ill., November 26, Charlotta Jackson Quarre, daughter of Mrs. Dolores Craner; mother of Oswald George Quarre and Mrs. Fred G. Peabody, and sister of Mrs. Harry Hill, Gerald Craner and Andrew R. Jackson; a native of Los Angeles.
Funeral services will be held today at 10 a.m. from the residence of Mrs. Harry Hill, 2151 Broadway, San Francisco. Interment private.

REABURN. Services for Helen Maud Reaburn, today at 10 a.m., from the Little Church of the Flowers, Forest Lawn Cemetery. Pierce Brothers, directors.

RICHARDSON. November 29, at 443 South New Hampshire, Robert Richardson, loving son of Mr. and Mrs. E. A. Richardson.
Notice of funeral later by Pierce Brothers.

ROGGE. November 29, Mrs. Emily Rogge.
Remains at chapel of W. A. Brown, 1815 South Flower street. Notice of funeral later.

ROUSE. Ollie Dean, loving husband of Grace Rouse and father of Mrs. A. E. De Burn.
Services will be conducted by Fremont Camp, W.O.W., at 1:30 p.m. Saturday, from the chapel of Graham & Isbell, 915 West Washington.

RUSSELL. The funeral services of Mrs. Jane J. Russell will be held today at 10 a.m. from the chapel of W. A. Brown, 1815 South Flower street.

RYAN. Margaret B. Ryan.
Services will be held today at 8:30 a.m. from the Ruppe Mortuary, 950 West Washington street; thence to St. Vincent's Church at 9 a.m., where requiem mass will be offered. Interment, Calvary Cemetery.

SCHLUETER. At Van Nuys, Cal., November 29, Christian Henry Schlueter.
Remains at R. C. Dellenbaugh & Co., 630 Venice Boulevard. Notice of funeral later.

SHANNON. Mrs. Anna E. Shannon.
Remains at the chapel of W. A. Brown, 1815 South Flower street. Notice of funeral later.

SHAPIRO. Ida Shapiro.
Services today at 1 p.m. at the late residence, 1631 Maltman avenue. Glasband & Groman Mortuary, 901 West Washington, directors.

SINGH. Sen Singh.
Notice of funeral later by Pierce Brothers.

STINES. At Covina, Cal., November 29, Mrs. Katherine C. Stines, loving mother of Mrs. Etta M. Peax of Los Angeles and Charles W. Harris of Phoenix, Ariz.
Funeral services will be held Saturday, December 1, at 2 p.m., from the chapel of Christiansen & Moore, Covina.

THOMPSON. At 6006 Harcourt avenue, R. M. Thompson, beloved husband of Mrs. Katie Houck Thompson and father of Mrs. Gertrude Francis and Mrs. Mildred Conrad Jessen.
Funeral services today at 2:30 p.m. from the chapel of W. A. Brown, 1815 South Flower street.

TUCKER. The funeral services of J. W. Tucker will be held today at 1 p.m. from the chapel of W. A. Brown, 1815 South Flower street.

VAN DUSEN. November 29, at 3704 West Washington street, Charles Van Dusen.
Notice of funeral later by Pierce Brothers.

VAN LEER. November 29, William F. Van Leer, beloved father of Howard B. Van Leer of this city, Mrs. Alice B. Wright of Pennsgrove, N. J.; Mrs. Mary Nipe of Pedricktown, N. J.
Funeral services Saturday, December 1, at 10:30 a.m., from the chapel of W. A. Brown, 1815 South Flower street.

VAN SMYTH. In this city, November 27, beloved wife of Jerold T. Van Smyth.
Remains at R. C. Dellenbaugh & Co., 630 Venice Boulevard. Notice of funeral later.

WAGGONER. Services for Clara Belle Waggoner, today at 2 p.m., from the Mark B. Shaw & Co. chapel, San Bernardino. Pierce Brothers, directors.

WAGNER. November 29, Mary Wagner of 656 Crescent Heights Boulevard.
Remains in care of Edwards Brothers' Mortuary, 936 Venice Boulevard.

WALTON. The funeral services of Mrs. Bertha E. Walton will be held today at 2 p.m. from the chapel of W. A. Brown, 1815 South Flower street.

WARFEL. Jesse E. Warfel, aged 76 years, born in Huntingdon, Pa., formerly of Denver, Colo., and Kansas City, Kan.; beloved husband of Rebecca Jane Warfel; father of Sadie M. Rae Leighton, M. Warsel, Jesse B. Walls, Harriet A. Warsel and Dorothy E. Utzinger.
Funeral services will be held at Cresse's, Avenue 59 and Pasadena avenue, Friday, November 30, at 3 p.m. Interment, Denver, Colo. (Denver and Kansas City papers please copy.)

WILSON. The funeral services of Mrs. Florence E. Wilson will be held Saturday at 2 p.m. from the Hollywood Cemetery chapel. W. A. Brown, funeral director.

WILSON. The funeral services of John E. Wilson will be held Saturday at 2 p.m. from Trinity M. E. Church, corner Twelfth and Flower streets. W. A. Brown, funeral director.

FUNERAL NOTICE

The brethren of Highland Park Lodge, No. 382, F. & A. M., will assemble at the Little Church of the Flowers, Forest Lawn Memorial Park, Saturday, December 1, at 3 p.m., to conduct the funeral of our late brother, Clarence R. Cronk.

E. R. JEFFERY, Master.
C. V. STOWE, Secretary.

FUNERAL NOTICE

SEMI-TROPIC LODGE, NO. 371, I.O.O.F.

Funeral services will be held for our late brother, I. Longo, Friday, November 30, at 10 a.m., in the chapel of Godeau & Martinoni, 828 West Washington street.

WILFRED WRIGHT, Secretary.

LODGE NOTICE

SCOTTISH RITE CATHEDRAL, 929 South Hope street. At 8 o'clock, Twenty-seventh and Twenty-ninth Degrees. Visiting brethren cordially invited.

FUNERAL DIRECTORS

GEORGE B. REMINGTON
Telephone WEstmore 9728
1707-1709 South Flower street
Beautiful funeral chapel and family rooms with pipe organ; new Cadillac and Packard funeral coaches for the use of every family we serve.

THE RUPPE MORTUARY
Oldest established and best equipped in the city. Not in the trust. New location. Two chapels. Ample parking.
950 West Washington. WE. 3307.

BROWN BROTHERS
31 years residents of Los Angeles.
All Packard Equipment
935 West Washington. WE. 1061

PAUL D. ROBINSON
Formerly of Robinson & Adair, Inc.
1001 West Washington. WE. 1001.

Edwards Brothers, Inc.
SERVICE. ECONOMY. RELIABILITY
936 Venice Boulevard (16th st.) WE. 3448

Bresee Brothers
FREE PARKING IN PRIVATE GARAGE
855 SOUTH FIGUEROA. FA. 3125.

Ben Isham—Personal Service
WASHINGTON COMPANY Mod. Prices
735 West Washington street. WE. 5613

E. Clair Overholtzer Co.
WE. 6147. 1230 South Grand.

Washington Co., J. D. Robinson
735 West Washington street. WE. 5613.

Garrett Brothers
921 Venice Boulevard (16th st.) WE. 3030.

CEMETERIES

Forest Lawn Memorial Park
Among the Hills
Home of The Little Church of the Flowers
Glendale Avenue and San Fernando Road
Telephone ALbany 1131.

Beautiful Hollywood Cemetery
Mausoleum, Crematory, Columbarium
HOLLYWOOD CHAPEL, the most artistic little chapel on the Pacific Coast, available for funerals without cost.
Visit Our New Mausoleum
6000 SANTA MONICA BOULEVARD
HEmpstead 3830. HOlly. 8455.

INGLEWOOD PARK
Southern California's Largest Cemetery
A Burial Ground Founded for Eternity
Mausoleum—Beautiful Chapel—Crematory
TR. 4487. TR. 1331.

MAUSOLEUMS

Angeles Abbey
Conveniently located midway between Los Angeles and Long Beach.
Entombment crypts as low as $135.
Vaults for ashes from $35.
Information, 603 Central Bldg., Sixth at Main street. TUcker 9852.

Forest Lawn Mausoleum
Anchored in the ages of the everlasting hills
Forest Lawn Memorial Park
Glendale Avenue and San Fernando Road

Inglewood Park Mausoleum
An everlasting BURIAL PLACE of unequaled Dignity and Beauty
City Office, TR. 4487. Cemetery, TR. 1331.

FLORISTS

FOREST LAWN FLOWER SHOP
Adjoining
The Little Church of the Flowers
Forest Lawn Memorial Park
Flowers for every occasion.
Location Assures Your Flowers On Time
ALbany 1121

FLORAL DESIGNS
Darling's Shop
6TH ST., BET. BROADWAY AND SPRING
FLOWER. PHONE TR. 4455.

CEMETERY LOTS

CLOSING estate, will sell at bargain four mausoleum crypts in Glendale. Inquire Administrator of Estate, ME. 0381.

SIX lots in Block A, Valhalla. Cost $500. What am I offered? Address A, Box 113, Times Office.

SHIPPING NEWS
AND ACTIVITIES AT
LOS ANGELES HARBOR

ELECTRIC DRIVE ON SHIPS URGED

Experts Regard Adoption as Highly Important

Use Would Aid Rebuilding of Merchant Marine

Aver Success Demonstrated in Panama Liner

Electric propulsion will play a leading role in the rebuilding of America's merchant marine, according to W. C. Watson and J. L. Roberts, trial engineers of the General Electric Company, who have been here supervising the final acceptance trials of the navy aircraft carrier Lexington, which in her full-power tests just completed developed a maximum of 209,751 horsepower and a speed of 34.82 knots.

Mr. Watson revealed that practically all of the fast passenger liners building or projected for offshore operation under the provisions of the Merchant Marine Act of 1928 are scheduled to have turbo-electric drive.

"The success of the Panama-Pacific liner California, pioneer electric-driven ship of her class, has opened the eyes of the entire shipping world to the possibilities of electric drive," declared Mr. Watson.

"Now, with the even greater success in her trials of the Virginia, sister to the California, which is due at Los Angeles on December 22, next, on her maiden voyage, the trend of opinion is fast shifting from the turbine to the electric motor.

"The Panama-Pacific Line is already building a third electric liner, with three more projected. W. R. Grace & Co. has let contracts to the American Brown-Boveri Corporation for construction of two big electric ships, and now we hope that the Dollar Line will adopt that propulsion for its new 20,000-tonners.

"Lord Kylsant of White Star has announced that the super-Olympic, which the White Star Line will build, will be electrically driven, while officials of the French Line have just arrived in New York for conferences with General Electric engineers and to inspect the Virginia relative to probable design of electric-drive plants for their new ships."

Mr. Watson predicted wide development of the Diesel engine for cargo ship propulsion and of the geared turbine for smaller passenger carriers.

RECORD ASPHALT CARGO GOING TO AUSTRALIA

Largest single cargo of asphalt out of this port will go out on the Union Line steamer Sussex for Australia tomorrow. It comprises 21,000 barrels, weighing about 4600 tons, and is destined for Adelaide, where a big road-building program is under way. Ten thousand barrels will follow on the Wairuna, due here December 6. Williams, Diamond & Co., are local agents.

Three thousand tons of cargo will be Los Angeles' offering to the steamer Bengkalis, out direct for Hongkong, Singapore and Dutch East Indies for the Java Pacific Line. In the shipments will go 6000 bales of old newspapers, 8500 cases of sardines, 14,000 cases of kerosene, 4000 new auto tires, plaster board and 250 tons of oil well machinery. The motorship Bintang of the same line is due from the Dutch islands Sunday with 2500 tons of crude rubber, hemp, dessicated cocoanut, manioc meal, copra meal, manila rope and coffee. For a new service, just instituted eight months ago, the trade in and out of Los Angeles is regarded as remarkable. Four ships are operated on this run, touching eight ports on the other side.

Ships were held away from their berths in West Basin for an hour yesterday morning, when a blaze demolished a warehouse on the water front of the San Pedro Lumber Company. Damages were $4000 to the structure and $2000 to contents. Origin is unknown.

Admiral Line will send the liner Dorothy Alexander here from San Francisco with football fans for the New Year's game at Pasadena, and thence on to Ensenada with an excursion party from Los Angeles. The liner now is tied up at Seattle. She will arrive here December 30, two days before the game, and sail the same night for Ensenada direct, returning the evening of January 1.

MEXICO HOP UNIQUE

Group in Large Cabin Airplane Flies South From El Paso

EL PASO (Tex.) Nov. 29. (AP)—A large cabin airplane, bearing the first group of passengers to attempt a flight from El Paso to Mexico City, left here early today on what was expected to be an eleven-hour flight to the Mexican capital. The plane was to make stops at Chihuahua city, Torreon and San Luis Potosi.

Passengers are E. W. Kayser, banker; Duncan Aikan, magazine writer; Morris J. Boretz, publisher of El Continental; Carl Beers, machinery agent; Salvador Lutteroth, international revenue inspector for Mexico; Manuel Botero, Federal customs collector at El Paso, and J. Miller, a department-store manager of El Paso.

PORTO RICANS NEED MORE STORM RELIEF

SAN JUAN (Porto Rico) Nov. 29. (AP)—Ten days' personal study, as well as a survey on reports of Porto Rico's losses in the September hurricane showing a total of $85,000,000 have led Representative Kiess of Pennsylvania to the belief that further outside aid is essential for Porto Rico. Mr. Kiess, who is chairman of the House Committee on Insular Affairs, said that this aid must come from philanthropic as well as government agencies.

AIR MAIL SCHEDULE

Now in effect: Universal postage rate of 5 cents per ounce and 10 cents for each additional ounce anywhere in the United States or Canada applies on all matter sent by air mail. Items for air mail are restricted to not more than fifty (50) pounds in weight and to not more than eighty-four (84) inches in length and girth combined.

TRANSCONTINENTAL AIR MAIL

Eastbound: Leaves Los Angeles 7:35 a.m. daily, arriving Salt Lake City 2:00 p.m. Mountain Time, Chicago 5:45 a.m. Central Time, Newark, N. J., 5:00 p.m. Eastern Time, second day. Arrival New York City Postoffice 30 minutes later.

Westbound: Leaves Newark, N. J., 12:15 p.m. Eastern Time, arriving Chicago 7:00 p.m., arriving Salt Lake City 10:00 a.m. Mountain Time second day, arriving Los Angeles 5:35 p.m. Pacific Time second day.

Daily closing: 6:30 a.m. at Arcade Station. At 5:45 a.m. (or a little later) at Main Postoffice substations and at Air Mail boxes, painted red, white and blue, and located in various parts of city.

COASTWISE AIR MAIL

Northbound: Leaves Los Angeles 12:01 a.m., arriving Bakersfield 1:30 a.m., Fresno 3:00 a.m., Oakland-San Francisco 5:00 a.m., Portland 11:30 a.m., Seattle 2:00 p.m.

Southbound: Leave Seattle 11:00 p.m., Portland 7:00 a.m., Oakland-San Francisco 1:15 p.m., Fresno 3:15 p.m., Bakersfield 4:45 p.m. Arrive Los Angeles 6:15 p.m.

Daily closing: 10:55 p.m. at Arcade Station. From 9:00 to 10:00 p.m., as stated on box collection card on Air Mail boxes.

ARRIVALS AND DEPARTURES

ARRIVED, THURSDAY, NOVEMBER 29

Ship—	Time	From	Operator
CANADIAN COASTER, ss. (Br.)	12:30 a.m.	Vancouver	Canadian Nat. Steamships
ZUIYO MARU, tanker (Jap.)	1:45 a.m.	Yokohama	Nippon Tankers Co.
PENNSYLVANIAN, steamer	3:10 a.m.	San Francisco	Amer.-Hawaiian S.S. Co.
KANSAN, steamer	4:30 a.m.	New York	Amer.-Hawaiian S.S. Co.
CAPT. A. F. LUCAS, tanker	4:30 a.m.	Portland	Standard Oil Co. of Cal.
FRANK H. BUCK, tanker	5:20 a.m.	Avon	Associated Oil Co.
WALLINGFORD, steamer	5:20 a.m.	San Diego	McCormick S.S. Co.
GEORGE L. OLSON, steamer	5:30 a.m.	Port Gamble	Oliver J. Olson & Co.
SAN JUAN, steamer	5:40 a.m.	S.D.-S.F.	L. A. & S. F. Nav. Co.
CATHWOOD, tanker	6:10 a.m.	Martinez	Union Oil Co.
DOYLESTOWN, steamer	7:15 a.m.	S. F.-Seattle	Nelson Line
ADMIRAL EVANS, steamer	7:35 a.m.	San Diego	Pacific S.S. Co.
VAQUERO, motorship	8:00 a.m.	Santa Rosa Island	Vail & Vickers
SUSSEX, steamer (Br.)	8:00 a.m.	Vancouver	Union S.S. Co. of N. Z.
NITRO (U.S.S.)	8:15 a.m.	Puget Sound	U. S. Navy
ADMIRAL FISKE, steamer	8:10 a.m.	S. F.-Portland	Pacific S.S. Co.
BENGKALIS, steamer (Dutch)	8:10 a.m.	San Francisco	Java-Pacific Line
BORDEAUX MARU, ss. (Jap.)	8:00 a.m.	San Francisco	Acct. Kerr Line
PHOENIX, tanker	9:15 a.m.	Avon	American Tankers Corp.
DEAN EMERY, tanker	9:45 a.m.	Baltimore	Pan American Pet. Co.
YALE, steamer	10:15 a.m.	San Francisco	Los Angeles S.S. Co.
GOLDEN HARVEST, steamer	10:50 a.m.	San Fran.	Oceanic & Oriental N. Co.
HARVARD, steamer	1:30 p.m.	San Diego	Los Angeles S.S. Co.
EMMA ALEXANDER, steamer	1:30 p.m.	S. F.-Seattle	Pacific S.S. Co.
AVALON, steamer	1:30 p.m.	Avalon	Wilmington Trans. Co.
HENDERSON (U.S.A.T.)	2:10 p.m.	San Francisco	U. S. Navy
PLOW CITY, steamer	2:30 p.m.	Norfolk	Nelson Line
STANLEY, steamer	10:00 p.m.	New York	Acct. Roosevelt Line
KING JOHN, motorship (Br.)	2:20 p.m.	Rotterdam	King & S. Co.
CLYDEBANK, motorship (Br.)	2:20 p.m.	New Orleans	Bank Line
ABRON, steamer	3:30 p.m.	New Orleans	Redwood Line
CHARLIE WATSON, tanker	4:00 p.m.	Tocopilla	Standard Oil Co. of Cal.
LEBEC, tanker	4:00 p.m.	Portland	General Pet. Corp.
EMIDIO, tanker	3:45 p.m.	Portland	General Pet. Corp.
BULLMOUTH, tanker (Br.)	4:00 p.m.	Stockholm	Acct. Anglo-Saxon Pet. Corp.
AKERA, tanker (Nor.)	4:40 p.m.	Nagasaki	Anglo-Saxon Pet. Corp.

Vessels arriving between 9 p.m. and midnight estimated from radio reports and operators' advices.

SAILED, THURSDAY, NOVEMBER 29

Ship—	Time	For	Operator
HANOVER, steamer	1:30 a.m.	Yokohama	American-Pioneer Line
ATLAS, tanker	1:30 a.m.	Seattle	Standard Trans. Co.
TILLAMOOK, steamer	1:30 a.m.	Columbia River	Hammond Lumber Co.
MOERDYK, steamer (Dutch)	1:55 a.m.	London	Holland-American Line
MOJAVE, tanker	6:45 a.m.	Balboa	General Pet. Corp.
PHOENICIA, motorship (Ger.)	8:45 a.m.	Hamburg-S. D.	Hamburg-Amer. Line
AVALON, steamer	10:30 a.m.	Avalon	Wilmington Trans. Co.
ADMIRAL EVANS, steamer	12:30 p.m.	Seattle-S. F.	Pacific S.S. Co.
YALE, steamer	3:30 p.m.	San Diego	Los Angeles S.S. Co.
HARVARD, steamer	4:30 p.m.	San Diego	Los Angeles S.S. Co.
SAN JUAN, steamer	4:30 p.m.	San Francisco	L. A. & S. F. Nav. Co.
CANADIAN COASTER, ss. (Br.)	12:40 p.m.	Vancouver	Canadian Nat. Steamships
ADMIRAL FISKE, steamer	7:00 p.m.	Port Angeles-S. F.	Pacific S.S. Co.
FRANK H. BUCK, tanker	5:40 p.m.	Richmond	Associated Oil Co.
CHILBAR, tanker	3:10 p.m.	Chanaral	Chile S.S. Co.
CAPT. A. F. LUCAS, tanker	11:30 p.m.	Willbridge	Standard Oil Co. of Cal.
EL GRILLO, tanker (Br.)	11:00 p.m.	Chile	Acct. International Pet. Corp.
PHOENIX, tanker	11:00 p.m.	Avon	American Tankers Corp.
CHARLIE WATSON, tanker	6:00 p.m.	El Segundo	Standard Oil Co. of Cal.

Vessels sailing between 9 p.m. and midnight estimated from operators' advices.

TO ARRIVE AND SAIL TODAY

VESSELS DUE TO ARRIVE, FRIDAY, NOVEMBER 30

Ship—	Berth	From	Operator
ADMIRAL SCHLEY, steamer	154	Portland-S.F.	Pacific S.S. Co.
HOME CITY, steamer	160	San Francisco	Nelson Line
YALE, steamer	155	San Diego	Los Angeles S.S. Co.
JUSTIN, steamer (German)	226E	San Francisco	North German Lloyd
AVALON, steamer	185	Avalon	Wilmington Trans. Co.
GEORGE WASHINGTON, mv. (Nor.)	228	San Francisco	Norway-Pacific Line
[illegible], steamer	228	New York	Williams Line
SILVERADO, steamer	175	Portland-S. F.	McCormick S.S. Co.
HAMLIN F. McCORMICK, steamer	175	Portland-S. F.	McCormick S.S. Co.
KATRINA LUCKENBACH, steamer	232D	New York	Luckenbach Line
J. A. MOFFETT, tanker	97	Portland	Standard Oil Co. of Cal.
LAKE MIRAFLORES, tanker	160	San Francisco	Western Oil & Ref. Co.
BOHEMIAN CLUB, tanker	150	Wellington	Atlantic Refining Co.
TEJON, tanker	150	Seattle	General Pet. Corp.

VESSELS DUE TO SAIL, FRIDAY, NOVEMBER 30

Ship—	Berth	For	Operator
TENYO MARU, steamer (Jap.)	230A	S. F.-Yokohama	Nippon Yusen Kaisha
BENGKALIS, steamer (Dutch)	82	Hongkong	Java-Pacific Line
EMMA ALEXANDER, steamer	153	San Diego	Pacific S.S. Co.
YALE, steamer	155	San Francisco	Los Angeles S.S. Co.
JUSTIN, steamer (Ger.)	166	Hamburg	North German Lloyd
AVALON, steamer	185	Avalon	Wilmington Trans. Co.
KANSAN, steamer	178	San Francisco	Amer. Haw. S.S. Co.
PENNSYLVANIAN, steamer	173	Boston	Amer. Haw. S.S. Co.
WALLINGFORD, steamer	172	S. F.-Portland	McCormick S.S. Co.
STANLEY, steamer	173	Shanghai	Acct. Roosevelt Line
KING JOHN, motorship (Br.)	Anc.	Vancouver	King & S. Co.
CLYDEBANK, motorship (Br.)	150	Cebu	Bank Line
GEORGE WASHINGTON, mv. (Nor.)	228	Oslo	Norway-Pacific Line
BETTERTON, tanker	119	Ventura	Associated Oil Co.
SAN LEONARDO, tanker (Br.)	167	Buenos Aires	Anglo Mex. Pet. Corp.
ZUIYO MARU, tanker (Jap.)	71	Yokohama	Nippon Tankers Co.
AKERA, tanker (Nor.)	Anc.	Yokohama	Anglo-Saxon Pet. Corp.
LEBEC, tanker	238	Seattle	General Pet. Corp.
EMIDIO, tanker	239	Seattle	General Pet. Corp.
J. A. MOFFETT, tanker	97	Richmond	Standard Oil Co. of Cal.
TEJON, tanker	150	Martinez	General Pet. Corp.
DAISY MATTHEWS, steamer	88	San Francisco	Acct. Wise & Brooks
POINT LOMA, steamer	73	San Diego	Hartwood Lbr. Co.
CATHWOOD, tanker	150	Oleum	Union Oil Co.
CHARLIE WATSON, mv. tanker	97	El Segundo	Standard Oil Co. of Cal.

SHIPPING

PASSENGER SCHEDULE
VESSELS ARRIVING

	Berth
Friday, November 30—	
Admiral Schley, Portland-Astoria-San Francisco, 9 p.m.	154
Home City, San Francisco, 6 p.m.	160
Yale, San Diego, 3 p.m.	155
Justin, San Francisco, 6 a.m.	166
Avalon, Avalon, 5:30 p.m.	185
Saturday, December 1—	
Humboldt, San Francisco, Santa Barbara, 6 a.m.	88
Portland, Bremen, Hamburg, Antwerp, 8 a.m.	187
Harvard, San Francisco, 10 a.m.	155
Anyo Maru, Valparaiso and way ports, 8 a.m.	230A
California, New York, Havana, via San Diego, 7 a.m.	152
City of Panama, San Francisco, 8 a.m.	188
Royal Prince, New York, Newport News, noon	188
Avalon, Avalon, 5:30 p.m.	185
Sunday, December 2—	
Pacific Pioneer, Glasgow, Manchester, 8 a.m.	188
Sutherland, San Francisco, 8 a.m.	160
Svealand, Arica, 8 a.m.	53
Tolken, San Francisco, 8 a.m.	230E
President Taft, Manila via San Francisco, noon	232A
Yale, San Francisco, 10 a.m.	155
Harvard, San Diego, 3 p.m.	155
Avalon, Avalon, 5:30 p.m.	185

VESSELS SAILING

	Berth
Friday, November 30—	
Tenyo Maru, Yokohama and way ports via San Francisco, noon	230A
Bengkalis, Hongkong-Singapore-Straits Settlements and Dutch East Indies, 5 p.m.	82
Emma Alexander, San Diego, 9 p.m.	153
Yale, San Francisco, 4 p.m.	155
Justin, Hamburg, Bremen, Antwerp, 5 p.m.	166
Avalon, Avalon, 10 a.m.	185
Saturday, December 1—	
City of Panama, Cristobal and way ports, 5 p.m.	188
Humboldt, San Francisco, 6 p.m.	88
Home City, San Francisco, 5 p.m.	160
Doylestown, San Francisco, Seattle, Tacoma, 5 p.m.	150
Harvard, San Diego, 3 p.m.	155
Admiral Schley, San Francisco, Astoria, Portland, 2 p.m.	154
Plow City, San Francisco, 5 p.m.	159
Royal Prince, Manila and world ports, 5 p.m.	188
Avalon, Avalon, 10 a.m.	185
Sunday, December 2—	
Portland, San Francisco, 5 p.m.	187
California, San Francisco, 9 a.m.	152
Pacific Pioneer, San Francisco, 3 p.m.	188
Sutherland, Norfolk, Baltimore, 5 p.m.	160
Harvard, San Francisco, 4 p.m.	155
Yale, San Diego, 3 p.m.	155
Avalon, Avalon, 10 a.m.	185

VESSELS IN PORT
Midnight, Thursday, November 29
PASSENGER VESSELS

	Berth
Avalon, steamer	185
Bengkalis, steamer (Dutch)	82
Doylestown, steamer	160
Tenyo Maru, steamer (Jap.)	230A
Plow City, steamer	159
Emma Alexander, steamer	153

CARGO VESSELS

	Berth
Camino, motorship	60
Corrales, steamer	156
Golden Star, steamer	217
Golden Tide, steamer	167
Golden Harvest, steamer	181
Kansan, steamer	178
Myrtle, steamer	226E
Pennsylvanian, steamer	173
Silverspruce, motorship	241
Robin Adair, steamer	183
Wallingford, steamer	72
Sussex, steamer (British)	60
Stanley, steamer	173
King John, motorship (Br.)	Anc.
Clydebank, motorship (Br.)	150
Bordeaux Maru, steamer (Jap.)	230E
Abron, steamer	90

OIL CARRIERS

	Berth
Dean Emery, tanker	L.B.
Betterton, tanker	119
San Leonardo, tanker (Br.)	167
San Ubaldo, tanker (Br.)	168
Illinois, tanker	172
San Salvador, tanker (British)	Anc.
Zuiyo Maru, tanker (Jap.)	71
Akera, tanker (Nor.)	Anc.
Lebec, tanker	238
Emidio, tanker	239
Bullmouth, motorship tanker (Br.)	Anc.
Charlie Watson, motorship tanker	97
Cathwood, tanker	150

LUMBER CARRIERS

	Berth
Daisy Matthews, steamer	88
Point Loma, steamer	73
George L. Olson, steamer	132

LOCATION OF BERTHS

Outer Harbor—35 to 73.
San Pedro—74 to 98.
West Basin—101 to 149.
Wilmington—150 to 190.
East Basin—191 to 204.
Terminal Island—205 to 241.

COAST AND GEODETIC SURVEY
Los Angeles Harbor
TIDES, NOVEMBER, 1928
HIGH WATER

Day	Time	Hgt. Ft.	Time	Hgt. Ft.
30	9:07 a.m.	3.9	10:04 a.m.	5.8

LOW WATER

Day	Time	Hgt. Ft.	Time	Hgt. Ft.
30	4:22 a.m.	3.3	6:31 p.m.	—0.3

SUN

Day	Sunrise	Sunset
30	6:39 a.m.	4:44 p.m.

MOON

Day		
30	9:15 p.m.	10:22 a.m.

RADIO REPORT

The Radio Corporation of America, in co-operation with the United States Health Service and the Seamen's Institute, will receive requests through the KSE station at Los Angeles Harbor for medical and surgical services for ships at sea.

LOS ANGELES STATION
Noon, November 29

W. L. STEED, Los Angeles for Balboa, 2146 miles north of Balboa.
SUNEWCO, Los Angeles for Balboa, 1130 miles north of Balboa.
NARIVA, Balboa for Los Angeles, 1400 miles north of Balboa.
PACIFIC PIONEER, Balboa for Los Angeles, 1623 miles south of Los Angeles.
SAN ROSENDO, Buenos Aires for San Francisco, 2576 miles south of San Francisco.
C. L. STILLMAN, Los Angeles for Antofagasta, 2187 miles north of Antofagasta.
DIAMOND HEAD, Honolulu for Los Angeles, 1216 miles west of Los Angeles.
ATLANTIC SUN, Balboa for Los Angeles, 494 miles north of Balboa.
ABSAROKA, Balboa for Los Angeles, 2487 miles south of Los Angeles.
CALMAR, Balboa for Los Angeles, 619 miles north of Balboa.
DOCHET, Los Angeles for Balboa, 591 miles north of Balboa.
VEGA, Balboa for Los Angeles, 720 miles west of Acapulco.
ROBIN GRAY, Balboa for San Diego, 222 miles north of Balboa.
SUDAWSONCO, Los Angeles for Balboa, 1175 miles north of Balboa.
STOCKTON, Los Angeles for Balboa, 236 miles north of Balboa.
WILLPOLO, San Francisco for Balboa, 861 miles north of Balboa.
NOORDERDYK, Balboa for Los Angeles, 840 miles north of Balboa.

8 p.m., November 28

PACIFIC HEMLOCK, Balboa for Los Angeles, 748 miles north of Balboa.
GUATEMALA, Balboa for Corinto, 360 miles north of Balboa.
WINIFRED O'DONNELL, Balboa for Los Angeles, 2462 miles south of Los Angeles.
MONTEBELLO, Tocopilla for Los Angeles, 1790 miles south of Los Angeles.
CANADIAN COASTER, Ocean Falls for Los Angeles, 40 miles north of Los Angeles.
ALASKA STANDARD, El Segundo for Richmond, 28 miles north of El Segundo.
KNOXVILLE CITY, San Diego for Balboa, 564 miles south of San Diego.
POINT FERMIN, Los Angeles for Balboa, 1920 miles north of Balboa.
EL CEDRO, at San Marcos.
CHINCHA, Balboa for Los Angeles, 940 miles south of Los Angeles.
KIRNWOOD, Everett for Balboa, 180 miles south of Los Angeles.
DINTELDYK, Los Angeles for Balboa, 1080 miles south of Los Angeles.
LIVINGTON COURT, Balboa for Portland, 960 miles south of Los Angeles.
ROBERT E. HOPKINS, Los Angeles for Honolulu, 159 miles east of Honolulu.
PARRAKOOLA, Los Angeles for Brisbane, 1151 miles south of Los Angeles.
FELLA, Los Angeles for San Jose, 493 miles south of Los Angeles.
BULLMOUTH, Balboa for Los Angeles, 370 miles south of Los Angeles.
CEDARHURST, Los Angeles for Balboa, 720 miles south of Los Angeles.
HALLANGER, Los Angeles for Nagasaki, 1270 miles west of Los Angeles.
SOLITAIRE, Seattle for Los Angeles, 700 miles north of Los Angeles.
COLOMBIA, Los Angeles for New York, 2436 miles south of New York.
WEST CAMARGO, Balboa for Los Angeles, 1843 miles south of Los Angeles.

Noon, November 29

ABRON, Balboa for Los Angeles, 65 miles south of Los Angeles.
MANHATTAN ISLAND, Los Angeles for Balboa, 161 miles south of Los Angeles.
HANOVER, Los Angeles for Yokohama, 109 miles west of Los Angeles.
CHATEAU THIERRY, San Francisco for Corinto, 702 miles south of San Francisco.
GAELIC STAR, San Francisco for Balboa, 160 miles south of Los Angeles.
STANLEY, Balboa for Los Angeles. 115

ROBINSON & ADAIR, Inc.
FUNERAL DIRECTORS
817 VENICE BOULEVARD
WEstmore 3454
THE HOUSE OF SERVICE
GEO. M. ADAIR

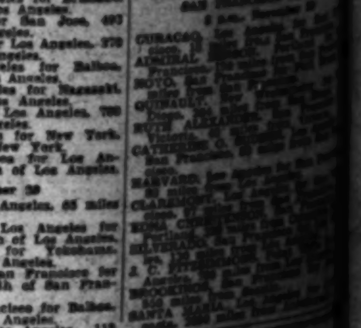

POOR PA
BY CLAUDE CALLAN

"I sent my sister ... money order for that $10 ... Ma wouldn't find a ca... check next month a... an explanation."

...NEWS

...ALS STRUCK ...'GONDOLIERS'

...Theater Audience ...But Upsets Boat

...Opera Taken Seriously ...Near-Riot Comes

...Help to Bring Peace; ...Money Refunded

BY EDWIN SCHALLERT

...Gilbert and Sullivan, ...of tuneful operettas that ...merrily round the world, ...the possessors of a new ...Their names have been ...permanently in the ...of Los Angeles. Or if ...haven't been, they should be. ...is that a squad of po... was last night called ...on the esthetic mer... Venetian creation, "The ...," as presented by an it... company of player folk at ...Theater.

..."Gondoliers," in this local... is a seldom-heard work ...But it became ...with its auditors. ...in the advance advertis... opera. It was de...

...unfortunate circum... that some of the audience ...and started to de... money back. The re... a near-riot.

MONEY REFUNDED

...of the audience which saw ...wanted to stay; part ...to go. Those who left ...contingent opposed to the ...of the performance, unless ...a return of the cash ...paid for tickets. They ...the back of the theater ...the actors. The stayers ...them. The curtain final... down. Then the police ...to arrive. First two. ...half a dozen more in ...sent down from the ...A general argument over ...results of the produc... with the officers at... to bring order out of ...eventually finding the ...and obtaining the ...refund for the dissatisfied

...difficult to say prob... juncture whether any ...performances of "The Gon..." will be given. In any case, ...that has been offered has ...made theatrical his...

...the prevailing opinion ...to be that certain high... from places not ...immediate city limits ...better than the com... gave the Gilbert and Sul... But, then, there ...who stood pat until the ...was ended, apparently ..."De gustibus non dis..." or some such like.

...HUMOROUSLY

...of the audience was in... to take the evening humor... the demand for the ...however, it became ...Somebody bright... that maybe the audi... on the printed pro... second act was to ...three months later than ...and after the preliminary ...didn't care to wait that

...personal view is that the ...presented the oper... from England, must ...long time touring. I ...particularly after a ...members of the ...One of the male principals ...too juvenile by com... he was born dur... of the journey.

...TO TRUST

...the matter of age, ...a delicate subject, ...briefly vocal and dra... of the production, it ...that they were much ...than the best. A ...of what happened was ...a trifle pathetic, be... the faithful effort that the ...the company made to

(...on Page 2, Column 4)

TRANS-PACIFIC MAIL

& ADAIR, Inc.
DIRECTORS
BOULEVARD
Lady in Attendance
OF SERVICE
W. M. JO...

The Weather
...FOR LOS ANGELES AND SOUTH... CALIFORNIA: Fair today and tomorrow; ... temperature. Maximum and minimum ... for yesterday: 71—50.

Los Angeles Times

In Three Parts — 40 Pages
PART II — LOCAL SHEET — 16 PAGES

VOL. XLVII. FRIDAY MORNING, NOVEMBER 30, 1928. C

CITY NEWS—EDITORIAL—SOCIETY—THE DRAMA

GAME SHIP TASK LEFT FOR FITTS

Long Beach Would Have District Attorney Curb Gambling Craft "Taxis"

By a "Times" Staff Correspondent

LONG BEACH, Nov. 29.—If gambling operations, or at least the transportation of prospective gamblers from Long Beach to the Monfalcone, one-time cannery ship but now a floating gambling palace anchored off Orange county, is to be stopped by law, that law will be invoked through the District Attorney's office of Los Angeles county and not through the Long Beach police department.

This was made clear here today by Chief of Police Yancy, following an opinion given by City Attorney Reid that, even though passengers first are transported to a fishing barge instead of to the gambling ship direct, operators of the water taxis may be prosecuted, providing it can be proven that the fishing barge is being used by owners of the gambling ship as a subterfuge designed to evade the law.

Under existing conditions, passengers destined for the gambling ship, thirteen miles out at sea, are first taken in water taxis to a fishing barge, anchored some distance this side of the gambling ship. Here they are placed aboard and those desiring to fish remain on the barge. Passengers who desire to go aboard the Monfalcone, however, are taken aboard another water taxi and transferred to the gambling ship.

In his opinion City Attorney Reid says, however, that the fact that passengers first are taken to a fishing barge and then relayed to the gambling ship does not alter the legal situation, being merely "a manifest subterfuge to evade the law."

No action will be taken by the police department, as was taken in the case of the now defunct Johanna Smith, but the matter will be laid by Chief Yancey before the District Attorney. Any action Los Angeles county may take will be confined to the transportation of passengers, since the gambling ship is not beyond the Federal three-mile limit, but is anchored off Orange county, it was said today.

Capt. Corlett to be Speaker

The free lecture next Sunday at 3 p.m. at the Southwest Museum will be given by Capt. Dudley S. Corlett, who recently has become secretary of the California Botanic Garden. Capt. Corlett, who is a lecturer on various topics, is especially familiar with his subject, "The Gardens of the World."

He will use illustrations obtained during his travels on both hemispheres, and will speak particularly of the plans for the great Botanic Garden being developed in Mandeville Canyon.

Elevator service is discontinued during the lecture hour from 3 to 4 o'clock.

HOLLYWOOD WATER PLANT DESTROYED

Fire of undetermined origin destroyed the one-story sheet-metal building housing the Hollywood Water Distilling Company at 1037 North Sycamore avenue yesterday. I. M. Kenard, the owner of the plant, estimated the damage at $5000.

DR. KNOPF LECTURES TONIGHT

"Biblical Archaeology" will be the subject of a lecture under the auspices of the philosophy and religion department of the Central Library today at 8 p.m. Dr. Carl S. Knopf, the lecturer, conducts classes in early Hebrew and biblical history at the University of Southern California.

TUMULT GREETS MRS. M'PHERSON

Evangelist Arrives Denying Payment to "Anybody"

Throng at Station Unites in Noisy Demonstration

She Says Temple Books Open in Grand Jury Inquiry

In the midst of a boisterous home-coming program yesterday Aimee Semple McPherson, Angelus Temple evangelist, denied flatly that she ever paid any sum to anybody, official or unofficial, for the dismissal of felony charges against her, which question the county grand jury will consider further today when it convenes at 10 a.m.

While a crowd of members of her temple and idly curious surged about her home at the tabernacle Mrs. McPherson, flushed with the colorful and noisy welcome she received on her return from an evangelical campaign in Europe, defiantly faced this question:

"Did you ever pay any sum to anybody or to any official for the dismissal of felony charges against you two years ago?"

"I'll swear that I did not," she replied.

"Are you willing to go before the grand jury and testify in the current investigation, or would you stand on your constitutional rights and refuse to testify?"

"I have not been subpoenaed. No one has asked me to go before the grand jury and I do not choose to answer the question," she said.

"You are aware, are you not, that Rev. John W. Arthur, an assistant to you, has surrendered to the grand jury certain checks and documents relating to the investigation?"

"I am," she said, "and that was on my orders. Our books are very carefully kept and the grand jury may see any of them at any time."

NOISY WELCOME

With that the interview concerning the investigation of the dismissal of her case, which grew out of her asserted kidnaping and which charged that she obstructed justice, ended. She had nothing to say of her mother, Mrs. Minnie Kennedy, from whom she is reported estranged and who gave two newspaper investigators certain evidence that was placed before the grand jury, which started the investigation.

Mrs. McPherson is just home from France, England, Scotland and Ireland, where she conducted religious revivals.

As the Santa Fe passenger train rolled into the station at 3:30 p.m. yesterday, two bands, a choir and upward of 3000 persons, many of them members of her temple, the girls and women attired in the Four Square Gospel cape of blue and dress of white, gave her a tumultuous welcome.

The crowd waited for almost an hour to greet the temple leader. When the train ground to a stop, there was a medley of band music, loud cheers and waving of blue and gold pom poms.

SHORT TALK MADE

The rush to the observation platform was brought to a halt when Mrs. McPherson, dressed in the latest fashions of the Rue De La Paix, came onto the platform with a huge bouquet of American Beauty roses in her arms and addressed the crowd, a goodly portion of which clung to the banisters of the First-street bridge above the station tracks.

"Hello, everybody!" the evangelist said, speaking into a microphone for the talking newsreel, and cameras snapped from a dozen points. "How wonderful it is to be home again. After this tour nothing looks so good as the United States and Los Angeles."

Mrs. McPherson compared the enthusiasm of the Europeans with that of Americans. She said she always thought the former to be cold and conservative but found them different at her revival meetings.

From the observation platform of the train she was taken through a crushing crowd by Boy Scouts, a police guard and members of the temple guard to a flatcar nearby, where she delivered a similar speech, with the accompanying microphone, cameras and cheers.

MORE HUBBUB

There was another hubbub and bustle as she was taken to waiting automobiles for the procession to the temple. Hundreds waited in the decorated streets at the tabernacle. She got another round of cheers as she alighted from the car and rushed into her home, where she spoke to the gathering from a balcony.

Everybody was a-flutter at the temple over the evangelist's home-coming. The interview, in which she denied paying anything for the dismissal of her case, took place, while bags and boxes were bustled in, attendants were hurrying about and she was exclaiming at the joy of being home.

Her traveling costume, direct from Paris, was a black velvet ensemble, with bits of grey, a metal-cloth turban, black silk stockings and black satin pumps.

She was accompanied on the tour by Mr. and Mrs. Thompson Eade and her son, Rolfe. Mae Waldron, her private secretary, met her at New York and traveled with the party to the Coast, while the daughter, Roberta, met the train at San Bernardino.

"I have preached for twenty years," Mrs. McPherson said, "and have had great successes, but I have concluded that this tour has been the most successful campaign of my life. I shall go again someday, but I can never leave California definitely."

TELLS OF CITIES ABROAD

Mrs. McPherson occupied the pulpit at Angelus Temple last night during special home-coming services in her honor, but referred only

(Continued on Page 2, Column 4)

Firemen's Battle Six Stories Above Ground Spectacular

Efficient Hook and Ladder Work Demonstrated

Perched high above terra firma these local smoke-eaters win hard fight against raging flames, gaining control of the situation in thirty minutes.

OLIDAY AUTO TOLL THREE

...en Also Injured, Several Seriously, as Crowds Take to Motoring Thanksgiving Day

...persons were killed and thirteen were injured in Thanksgiving ...accidents, a man who was hurt in an automobile collision ...evening succumbed at the General Hospital, and Roy ...noted aeronaut and aviation pioneer, and his wife, re... to Los Angeles to recover from injuries sustained in an auto... wreck near San Fernando Wednesday evening, first reported here yesterday.

The dead are Mr. and Mrs. Robert Lee Motes, 1216 West Fifty-seventh street, and George Henry, 57 years of age, 624 West Second street, San Pedro.

The Motes car failed to negotiate a turn on the Ridge Route and crashed through the railing of the Santa Clara River bridge two miles north of Saugus yesterday morning. Mrs. Motes was instantly killed. Motes died before the car could be removed from his body and their 8-year-old daughter, Margaret, is believed to be dying at the San Fernando Health Center from a fractured skull and internal injuries, according to Deputy Sheriffs Ernst and Schottmiller.

INJURIES PROVE FATAL

Henry died at the General Hospital yesterday from injuries received Wednesday night in San Pedro when the car in which he was riding was struck by a machine driven by David Carlson, 38, 209-A North Center street, San Pedro.

Carlson was under the influence of liquor and failed to stop and render aid, the police assert. He

(Continued on Page 2, Column 3)

POOR PA
BY CLAUDE CALLAN

"I sent my sister a ...order for that $10, ...wouldn't find a can... check next month an' ...no explanation."

(Copyright, 1928, Publishers Syndicate)

They Pioneer in Movietone Wedding Rite

(Illustration on Picture Page.)

Marriage a la Movietone. That is the latest in Hollywood. And if Sam Katzman, assistant director, and Hortense Perta, comedy actress, ever get to the point of arguing just what they agreed to in their nuptial contract, a sound projection machine will settle the dispute.

Katzman and Miss Perta are the first couple to be married while a Movietone recording machine "listened-in." It took place at the Fox film plant where Katzman works as an assistant to Norman Taurog, director.

Street Lights in Downtown Sector Better

Virtually the entire downtown district is provided with a high-intensity lighting system at present, and the work is progressing satisfactorily, according to a report of Street-Lighting Engineer Lauer.

"The work of replacing the globe panels on the Broadway lighting posts has just been completed," he reported. "This change, at a small cost to property owners, will practically double the amount of light and, considering the new reduced rates for service, a great saving will be effected.

"This change to lighter panels was made after experiments by the Street Lighting Department. As a result Broadway is now the most intensely illuminated street in the city.

"The new ornamental system of high intensity on Spring street between First and Ninth streets is now being installed to replace the obsolete system and will be completed shortly after the first of the year."

NEPHEW ASK TO BE APPOINTED GUARDIAN

A petition for a revocation of letters of guardianship has been filed in the Probate Court by L. W. Barrett, through his attorney, Griffith Jones, asserting that Attorney Paul J. Otto failed to notify relatives of Mrs. Martha Gard, when he had himself appointed guardian of herself and her $10,000 estate. Barrett is a nephew of Mrs. Gard. He declares that his aunt is incompetent. He asks that he be appointed guardian of her person and that Otto care for her property. The hearing on the petition was set for December 21.

COST MAP FILED

City Engineer Shaw has filed with the Council the assessment district map for the improvement of La Brea avenue from Sunset Boulevard to Fountain avenue. This was referred to the Public Works Committee.

TONS OF COFFEE BURNED

Afternoon Blaze in Newmark Building Destroys Stock and Machinery With Loss of $100,000

Fire that burst with the force of an explosion through the top floor of the six-story building occupied by Newmark Brothers, coffee importers, at 312 East First street, shortly before 3 p.m. yesterday, developed into a spectacular blaze that caused damage estimated in excess of $100,000.

Raging through roasted coffee chaff and about machinery the fire gained considerable headway before the fire department, working under the handicap of a five-story climb, was able to bring it under control.

CAUSE OF BLAZE UNKNOWN

Approximately 700 150-pound bags of coffee were destroyed by the fire and a large amount damaged by water it is estimated by S. M. Newmark, member of Newmark Brothers, and A. P. Lazarus, secretary-treasurer of the company. Newmark placed the stock and fixture damage at $75,000. The building, the top floor of which was gutted, is owned by the Newmark Investment Company. No property damage estimate was made. Insurance of $145,000 was carried on the stock and fixtures.

Hugh clouds of billowing smoke and flame belched from the top story of the building, according to witnesses, when the fire began, apparently in the roasting room. The officials of the company are at a loss to account for the blaze, declaring that no one except a fire dispatch watchman was supposed to have been in the building. Coffee chaff, they believe, accounts for the fierceness of the fire. A blower, which separates the chaff from the coffee, was located on the top floor, and a theory that a spark might have smouldered in the machinery for hours before developing into a blaze is considered tenable. Fire department officials declare that several other small fires of somewhat similar origin have been extinguished at Newmark Brothers' place before.

CROWD SEES EXHIBITION

In addition to the damage done to the coffee importing concern, a Japanese cigar and fruit stand owned by S. Takayama and located on the ground floor of the same building also sustained some loss from fire and water. Roofs of one-story buildings immediately adjacent and across First street were scorched.

A large crowd that gathered to watch the fire was rewarded by an interesting exhibition of fire-fighting by four engine companies, four truck companies and three salvage companies under Battalion Chief Wetherell. The firemen were forced to run ladders from the ground to the top of the building to get their hoses in position to play on the flames. They had the fire under control in less than half an hour.

NONE HUNGRY ON HOLIDAY

Thankful City Dines on Turkey Whether at Home or at Festal Board of Social Institutions

(Illustrations on Picture Page.)

If anything was lacking to make yesterday a perfect Thanksgiving Day for Los Angeles it would have required a post-graduate student of the school of pessimism to have discovered it. If anybody went hungry it was not the fault of the Midnight Mission, the Industrial Home and the Salvation Army and similar institutions which few thousands of temporarily unemployed men and their families.

Nor the fault of thousands of old-fashioned mother who found their chief cause for thanksgiving in being allowed to remain at home and prepare feasts for members of their families who attended the sporting events at Pasadena, the Coliseum and Ascot Park. However, most of these mothers found time to attend morning praise services which were conducted at hundreds of churches of various denominations, the most largely attended meetings being the union services at central churches of the many districts arranged by the Church Federation.

CROWD ON STEPS

As usual on Thanksgiving Day, Christian Science churches were crowded and thousands of worshipers sat outside on the steps, with bowed heads and lifted hearts, listening to scriptural readings and songs of praise which floated through the open doors.

Nearly 4000 persons attended the union service conducted at First Methodist Church, at which congregational singing was led by Hugo Kirchhofer, with Dr. Ray Hastings presiding at the organ.

Following a program by the choir and quartet, scriptural readings by Dr. L. E. McM. McNair, and invocation by Dr. John Snape and the recitation of the President's proclamation by Dr. Warren Grafton, Dr. E. E. Helms told of the work the Church Federation is doing for Los Angeles, mentioning the many departments which operate for the unification of all denominations in Christian work and for the general progress of the citizenry

(Continued on Page 3, Column 1)

Christmas to Reunite Son With Mother

Christmas for Pierce Hoppe, 23-year-old artist of 819½ Westmount Drive, will be celebrated by a reunion with his mother, Mrs. Frank Hoppe, whom he has not seen since he was 4 years of age.

The mother has been located in San Francisco and has telephoned him that she will come to Los Angeles Christmas, the youth stated yesterday.

Hoppe had thought his mother dead all these years, but she has been residing in San Francisco since an erroneous report of her death was made many years ago.

Suit Values Scars Highly

Miss Deva Keys is of the opinion that scars on her chin and forehead, caused by being hit by an automobile, are worth $25,000. Her suit to recover this amount is now on trial before a jury in Superior Judge Schauer's court.

Miss Keys brought suit against T. J. McCord and his employers, the Premier Service Company. She avers McCord was the driver of his employers' automobile which struck her when she was crossing the street at Whittier Boulevard and Fetterly street on January 26, last. She says the scars caused by the accident are permanent.

DISROBING SPEEDED

Life Guards Get New Uniforms That Come Off Quickly

Los Angeles municipal beach life guards are striving to acquire the reputation of being the city's fastest undressers, now that the Playground and Recreation Department has outfitted them in natty new uniforms that make them look like a cross between a sailor and a revenue officer.

Consisting of navy-blue trousers, jerseys and black and white peaked caps, the uniforms are designed for speedy removal, leaving their wearers ready to enter the water. The husky members of the municipal life guard corps must be able to remove their outfits in less than ten seconds in an emergency, according to C. P. L. Nicholls, supervisor of beaches in the Playground Department.

The beach patrol is being kept in good trim these days physically as well as sartorially through regular life-saving drills held on the municipal beaches.

IMPROVEMENT ASKED

A petition requesting the improvement of Yolo Drive between Park Row and Spruce street has been received by the Council and referred to the City Engineer and Public Works Committee.

The Lancer

by Harry Carr

THERE is something creepy and unpleasant in these experiments with the vital fires of life.

Chemists in Moscow recently performed an astonishing experiment with the completely severed head of a dog. When the effects of the ether wore off, consciousness returned to the pitiful fragment of what had been a dog. It blinked when its eyes were threatened; it swallowed a bit of cheese placed on its tongue and tried to bark.

OUT-SMARTING NATURE

If these scientists do not stop trying to out-smart nature they will have the earth thrown off its axis some day and we will go hurling and tumbling around through space.

It stands to reason that there must be a delicate balance to the whole scheme of nature . . . . just as in a balloon the altitude is affected by throwing a few handfuls of sand.

I wish they would stop monkeying with my share of the universe.

DON'T TELL HER!

Mrs. James M. Downey of Detroit is quitting politics for the kitchen because she says women voters are influenced by each other's clothes, husbands or friends—not political issues. By what does she think most men voters are influenced? I'd hate to tell her.

IDENTIFICATION

The police are not only taking fingerprints but footprints of criminals. If there are any other kinds of prints, they ought also to take them.

The question of personal identity is sometimes absurdly weak of performance. In Omaha, a colored man is apparently in high danger of lynching because some of the victims of the "hatchet fiend" squeal and say: "That's the man," when they see him.

Of late years it has been demonstrated that such identification is worse than useless.

WHO KNOWS?

In various banks, a large reward awaits the identification of a girl who claims to be the Grand Duchess Anastasia of Russia. People who knew the real duchess cannot agree in any particular as to the validity of the girl's claims. Yet they include doctors, ladies of the court, former intimate friends.

THE LAST PUNCHER

The last cowboy has gone from the Everglades of Florida.

To those of us who are soft tenderfeet, one cowboy is like another; but there were three distinct breeds—different in nearly every point of technique—the Texas-and-points-south puncher; the cowboy of Montana and the Florida variety.

They wore their guns differently; had different methods of girthing a saddle; and even handled the stock each in his own way.

The Florida rider used a long cattle whip instead of a reata, the thick trees making the loop impossible.

PROJECT CONTEMPLATED

Marking the end of many months of work and an expenditure of more than $23,000, the task of laying 19,595,000 feet of underground telephone cable from the DElaware central office at 474 South Santa Fe avenue to Compton avenue and from Manchester avenue to Ninety-seventh and Compton has just been completed, according to an announcement by the Southern California Telephone Company.

AUNT HET
BY ROBERT QUILLEN

"My third boy wasn't as bright as the others, but I didn't expect much when I seen he was long an' skinny like his pa's folks."

(Copyright, 1928, Publishers Syndicate)

COUNCIL TO ACT ON WIDENINGS

Hoover Street and Maple Avenue Involved

Additional Allocation of Funds Proposed

Protests Will Be Taken Up on Projects

The Council today will take up the report of its Opening and Widening Committee on the Hoover-street and Maple-avenue links of the Major Traffic Plan.

The committee recommended an additional allocation of $300,000 for Hoover street, to be expended in opening a connection, 100 feet wide, between the intersection of Figueroa street and Exposition Boulevard and the intersection of Thirty-second and Hoover streets.

On Maple avenue the committee report proposes that $1,250,000 of the city's $1,650,000 allocation be expended in cutting through a street 100 feet wide, from Third and Los Angeles streets to Fifth street and Maple avenue and from Vernon and Woodlawn avenues to Forty-sixth and Main streets.

In the regular order of business the Council will hear protests against the improvement of Lookout Mountain Road and Wonderland-avenue improvement district, the sewering of Roseview avenue between Tacoma avenue and Isabel street and a setback on Twenty-fifth street between Normandie and Congress avenues. Protests also will be heard against the improvement of City View avenue between St. Louis and Brittania streets, and the improvement of the Atlantic-street and Ezra-street district.

LUNCHEON WILL FETE CELEBRITY

Club Women Will Honor Founder of Birth Control Cult

Mrs. Leiland Atherton Irish, the chairman of the Hollywood Bowl Association, will preside at a luncheon in honor of Mrs. Margaret Sanger, leader of the birth-control movement, to be held at the Windsor Tea Room Saturday at 12:30 p.m.

Among those who will attend are Mrs. Sarah Bixby Smith, president of the Friday Morning Club, Mrs. Orra Monnette, Mr. Paul Jordan Smith, and representatives of the Women's Medical Association, the Physicians' and Surgeons' Society, various local hospitals and clinics. There will be short addresses by Mrs. Irish, Mrs. Smith, and an informal talk by Mrs. Sanger. Mrs. Sanger's only public appearance will be made at Trinity Auditorium December 5, under the auspices of the Pacific Celebrities Forum.

INSANE ANGELENO WOMAN KILLS SELF

Emily Fisher, 65 years of age, recently committed by a Superior Court here to the Norwalk State Hospital, hanged herself in that institution late Wednesday night, according to a report to the Coroner's office. According to Dr. Worley of the hospital, the woman had previously made six unsuccessful attempts to kill herself.

In her successful effort, the woman tied her nightgown to the top of a window screen and jumped from the top of a radiator. Death was due to strangulation.

Crowd Cheers Evangelist on Return

Mrs. McPherson Comes Home
Angelus Temple pastor is shown waving greeting to friends at station.

THREE TRAFFIC VICTIMS DIE

(Continued from First Page)

was captured after a half-mile chase by J. C. Kimball, arrested on a failure to render aid charge and released on $1000 bail, according to the police.

After Henry's death yesterday, Detective Lieutenant Jackson was unable to locate Carlson again, but said that if he is apprehended he will be held on suspicion of manslaughter.

CRASHED INTO WALL

According to Knabenshue, he, his wife, Miss Elsie Briggs of New York City and George Harrison were injured when their car crashed into a cement wall on San Fernando Road Wednesday night after he swerved the machine sharply to avoid hitting another car without lights which suddenly darted out of a side road in front of them.

The driver of the other machine drove on without stopping and investigators were unable to get any clews as to his identity. Mrs. Knabenshue, who was thrown through the windshield, was severely cut and bruised and physicians declare that she is in a serious condition. Knabenshue, Miss Briggs and Harrison received slight lacerations and were badly shaken up. All received first-aid treatment at the Burbank Emergency Hospital.

Mr. and Mrs. Knabenshue are at the Stilwell Hotel, where they were joined yesterday by the balloonist's 18-year-old son, Glenn, who came here as soon as he received word of the accident. The Knabenshues were returning to their home in San Diego after an extensive motor trip. They were married about a year ago.

FIVE MORE HURT

Five persons were injured, two perhaps fatally, in an automobile collision at Penrose street and San Fernando Road, Van Nuys, yesterday. The injured are Mr. and Mrs. Albert W. Boardman, their daughter, Anna, 8 years of age, of 275 Mulberry street, Pasadena; Daniel A. Briscoe, 5733 1-4 Carleton Way and Mrs. Grace Staple, 5735½ Carleton Way.

Mrs. Boardman was at the wheel of the family automobile, the police said, when the car occupied by Briscoe and Mrs. Staple crashed into it with terrific force. Briscoe and Mrs. Staples were taken to the San Fernando Health Center in a critical condition. The Boardman family were taken to the Van Nuys Emergency Hospital. Both automobiles were badly wrecked. Mrs. Boardman suffered severe shock, her husband was shaken up and little Anna Boardman was cut about the face and arms.

BOY RUN DOWN

King McPherson, 11 years of age, of 121 North Rampart street, received a possible fracture of the skull and a concussion of the brain when he was struck by a hit-and-run driver in front of 512 South Union Drive last night. He was treated at the Georgia-Street Receiving Hospital.

In a collision at Harvard Boulevard and Eighth street last night between automobiles driven by Sam Rothman of 1500 South Bronson avenue and Charles Ely of 2540 Camino Real, Arcadia, four occupants of the Rothman car received cuts and bruises which necessitated treatment at the Georgia-Street Receiving Hospital. They are Betty Rothman, 30, of 1500 South Bronson avenue, Robert Rothman, 5, of the same address, Annie Rothman, 62, of 3055 West Twelfth street, and Rubin Herman of 5523 South Vermont avenue.

TWO CHINESE HURT WHEN BRAKES OF CAR LOCK

Two Chinese were injured yesterday when an automobile driven by one of them overturned at Cahuenga Pass and Oak Crest avenue. The driver of the car, Chin Que, 32 years of age, of 317 Marchessault street, suffered possible internal injuries, and Chin Sung Sun, 50, of the same address, sustained a possible fracture of the skull. They were taken to the Dickey & Cass Hospital. According to the police report, a Chinese woman who also was in the car was taken away from the scene of the accident in a private automobile. The cause of the car's upsetting was given as the locking of the brakes as Chin Que was attempting to make a U turn.

TUMULT GREETS MRS. M'PHERSON

(Continued from First Page)

slightly to her original kidnaping case or the present inquiry.

She gave an outline of her European trip and she scored conditions in Paris, declaring she wants to return some day to "clean it up."

"Paris certainly needs the old-fashioned Gospel," the temple leader declared from the pulpit. "I am sure that eight out of ten people there do not believe in God.

"Paris is a gay and giddy world of night life. During the two days I was there I wanted to get out in the streets and throw up my hands and preach—but I can't speak French."

In referring to her London experiences Mrs. McPherson said the English, as she said she imagined, are not cold or formal, but are gracious and more emotional religiously than Americans—including those in her temple congregation.

"I didn't see a monocle at any of my meetings, and I had expected to see no one without one," she said.

SHOALS STRUCK BY 'GONDOLIERS'

(Continued from First Page)

keep the show going, in spite of the disturbances and interruptions. Members of the audience commenced leaving the theater at 9:30 o'clock and there was almost a constant stream of departers until the close of the act. The house was a very fair one to begin with, and it was evident that there are a number of people here who would anticipate a really excellent performance of Gilbert and Sullivan.

Among the members of the cast only one could be fitly deserving of mention for a consistent performance under duress and stress and that was George Kunkel, who knows his Gilbert and Sullivan.

The impression generally created was that of a misfit attempt to bring a worth-while work to a city that has become essentially critical in its demands for finished productions. And, though there were laughable moments during the hectic evening, the undercurrent of results was in a sense pitiful.

Young Widow Drinks Poison

A few minutes after she had partaken of a Thanksgiving dinner with a friend, G. M. Daniel, 144 East Forty-second street, yesterday, Mrs. Bobby Voris, 22 years of age, 2685 West Thirty-fifth street, excused herself, went into the bathroom and drank poison, Daniel told police.

The young woman was taken to Georgia-street Receiving Hospital, where Police Surgeon Saverien said she probably will die. Her act is attributed to despondency over the recent death of her husband.

Kinsman Sought After Shooting

Police are seeking Manuel Vasquez as the assailant of his brother-in-law, Angel Durant, 1147 East Vernon avenue, following a bitter quarrel last night at Durant's home, according to Detective Captain Jack Trainor. Durant was shot through the hip.

The asserted gunman fled and the victim was treated at Georgia-street Receiving Hospital. Detectives were informed that the shooting was the result of a feud, which has existed between the two men for several years. Vasquez's wife is said to have witnessed the shooting.

Bandits Stab Film Worker

Mack Chagen, a Warner Brothers' studio employee, last night was held up and stabbed by two thugs near his home. His assailants escaped with $8 in cash, a watch and a salary check of $48, according to police.

The hold-up occurred when Chagen descended from a street car at Fountain avenue and Hoover street. One of the robbers drew a revolver, the other flashed a knife. After the hold-up the man with the knife stabbed Chagen in the left side. Chagen succeeded in reaching his home. He was taken to the Georgia Hospital.

STEWART TO BE REGULAR FITTS AIDE

Selection to Permanent Deputy's Job in Office of District-Attorney Made

Appointment of Robert Stewart, formerly special assistant to the United States Attorney-General, as a deputy District-Attorney, to assist the grand jury in further investigation of asserted official corruption in the county was announced yesterday by District-Attorney-elect Fitts, who becomes chief prosecutor on Monday.

Stewart already is acting as special assistant prosecutor, with Attorney William J. Clark, in preparing the case against Dist.-Atty. Keyes and seven others indicted on bribery conspiracy charges in connection with asserted "fixing" of the Julian cases.

Tentative plans of Fitts announced yesterday are that he will go into the office Monday with six new deputies and six new investigators, the latter group to include as chief investigator, Lucien C. Wheeler, formerly chief agent of the Department of Justice in Los Angeles.

Fitts yesterday was busy completing the list of names for the staff of deputies, investigators and clerks and stenographers who will assist him in conducting the office.

Assistant Prosecutor Clark is devoting almost his entire time to preparing the case against Keyes and the other defendants who are docketed to go on trial December 17.

Flaming Well Casing May be Tapped Today

The flaming Bell View oil well at Santa Fe Springs continued to blaze unabated yesterday as the underground crew in the chamber surrounding the casing of the well forty feet below the surface prepared to tap off the escaping gas and oil through sidelines.

Engineers expect to bore in the casing today and reduce the flame by sucking out through sidelines some of the pressure to facilitate work of the ground crew trying to cap the well from the top.

Left-over Menu Will Be Taught

How the housewife may prepare the Thanksgiving dinner left-overs in new and palatable guise the following day will be demonstrated by Mrs. Mabelle (Chef) Wyman at The Times cooking school this afternoon at 2 o'clock in the Southwest Building, 130 South Broadway.

Chilled cranberries will lend new flavor to the sauce of yesterday; turkey and chicken chartreuse temptingly utilize remaining bits of the leading entrees; celery-root basket presents discarded ends of the day before in appetizing salad, while upside-down ginger bread substitutes for the pumpkin pie, rarely edible the day after.

DEAL PRESAGES DEVELOPMENT

Security Apartments Sold in Hollywood

Building to Be Extensively Remodeled

"Five-Finger" Project Will Start Growth

Frank R. Strong, Walter R. Wheat, Elwood Riggs and associates yesterday purchased the Security Apartments, twin limit-height building on Ivar street just north of Hollywood Boulevard and in the rear of the Guaranty Building, according to an announcement by Thomas D. Barnett, who conducted negotiations leading to the transfer of the property. No sale price was given, but the transaction involves an investment in buildings, ground, remodeling and furnishings, of $2,650,000.

Plans call for the immediate remodeling of the building at a cost of $200,000. The outlay for furnishings will be $250,000. It will be operated by its owners as the Knickerbocker Apartment Hotel and will be ready for occupancy by March 1. It is the announced intention of the owners to make the Knickerbocker "one of the finest apartment hotels in the West."

CONSTRUCTION PROGRAM

In connection with the purchase of the Security apartment building, a 1929 construction program running into millions of dollars was forecast by Mr. Strong, who has associated with him in many of his Hollywood projects Mr. Wheat, Mr. Riggs and Thomas D. Barnett. This combination built the Dyas Building and Vine-street Theater. Mr. Strong heads the Bartlett syndicate which owns seven acres adjacent to Vine street and Hollywood Boulevard with Hollywood Boulevard frontage, and with his associates owns 110 feet of frontage directly opposite Warner Brothers' Theater.

Construction of the Security Apartment Building was started by the Security Apartment Company, owner of the property, in 1925. Before it was completely finished it was thrown into court and held in litigation for three years, making it impossible to open the building for operation. Adjustment was effected recently and the sale by Barnett followed.

The building contains 444 rooms and is said to be the largest apartment hotel structure in Los Angeles. It is 170 by 180 feet, limit-height and is built of reinforced concrete and brick. The equipment consists of six elevators and the entire heating apparatus is of the electric type.

DEVELOPMENT TO FOLLOW

It was predicted by Mr. Barnett yesterday that the completion of the "five-finger" plan widening improvement will be followed by a $15,000,000 construction program. Anticipating the widening development, work already has started on the Bank of Hollywood Building and the Mountain States Life structure, both skyscrapers, in addition to a score or more of store buildings which will join the Hollywood-Vine nest of limit-height edifices.

Amsterdam, Holland, now has a bank exclusively for women, the first of its kind in that country.

I. MILLER INSTITUTION

FRIDAY • SATURDAY • FINAL DAYS IN I. MILLER'S GREATEST

HOSIERY SALE

Buy Now for Christmas
Lay in a Supply for Yourself, Too

EVERY PAIR PERFECT

SHEER INGRAIN CHIFFONS

I. Miller's regular $2 stockings, all silk...picot topped... exceptionally clear and ... texture. A most remarkable value

Box of 3 pairs $6

A saving of $1.35 ...

Colors include
ELEPHANT
ECSTASY
BRIGHTON
TERRIDA
AMANDE
FLAXEN
ROSITA
NUDE
SHARI

SERVICE CHIFFONS

Box of 3 pairs $4

In LOS ANGELES . . . 525 W. Seventh
In HOLLYWOOD . . . 6518 Hollywood Boulevard

EXCHANGES—
Every day in the year people succeed in ... things they no longer want for useful and desirable objects—by watching TIMES WANT ADS

Where Boy Is King!

Dress up for Christmas—we all know it adds to our pleasure if we are properly dressed, and boys enjoy it as much as older folks

Silver Prince suits bring you the best in style, fabrics, patterns, models, values

They have two long trousers, or a long pair and a plus four knickers

There is a wide selection to choose from, and the reasonable prices will please you

Sizes 6 to 16

$13.50 to $25

SILVERWOODS
Sixth and Broadway

J. W. Robinson Co.

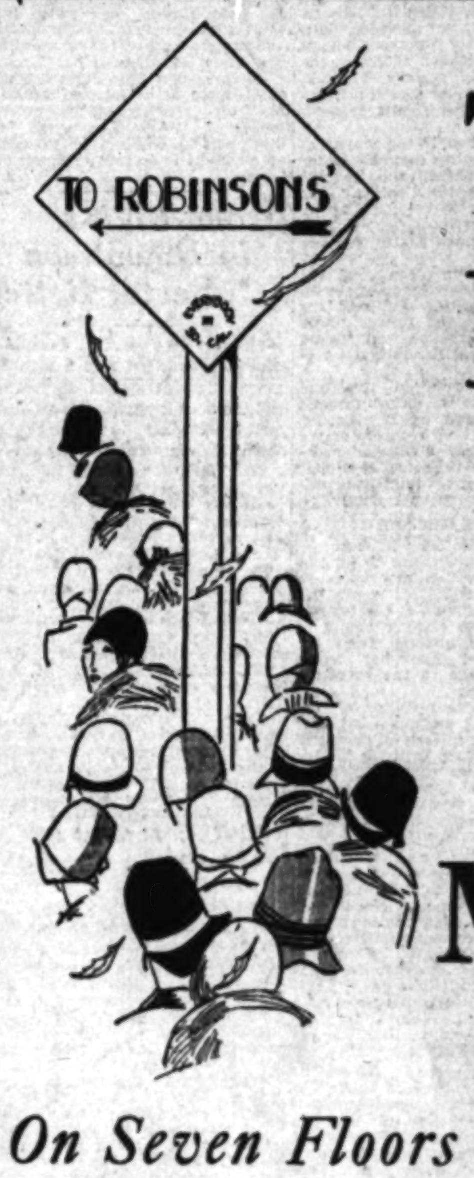

TODAY FRIDAY

Last-Day-of-the-Month-Sale

On Seven Floors in Seventy Departments

Items at Half Prices---Reduced Prices---Special Prices

MILLER
INTERNATIONAL

-Y ♦ SATURDAY ♦ FINAL
IN I. MILLER'S GREATEST

HOSIERY SALE

Buy Now for Christmas!
Lay in a Supply for Yourself, Too!

EVERY PAIR PERFECT!

SHEER INGRAIN CHIFFONS

I. Miller's regular $3 stocking... all silk...picot topped...exceptionally clear and even in texture. A most remarkable value.

Box of 3 pairs $6.85

A saving of $2.15 over single pair price

SERVICE CHIFFONS

Silk from top to toe... sheer enough for beauty ...heavy enough to wear and wear and wear. Formerly $1.95 PAIR

Box of 3 pairs $4.85

A saving to you of $1.00 over former price

-ES . . 525 W. Seventh—652 S. Grand
-D . . . 6818 Hollywood Boulevard

-- GAS RATES
-- TOMORROW

-- Ordered by State Board to Be Started

-- Shows How Saving Will Be Effected

-- Bills Up Slightly -- Winter Ones Down

-- in gas rates of the Los -- Gas and Electric Corpora-- -- by the State Railroad -- in its decision of the -- goes into effect tomor-- -- according to an analysis -- by the engineering -- of the Board of Public -- the saving to domestic and -- consumers will be from -- to $307,000 annually, de-- -- on the severity of winter

-- up its analysis, the re-- -- engineering department

-- rate does away with the -- of different minimum -- different classes of con--

-- old rate has a minimum -- cents per meter a -- where four or more -- at one location, in which -- minimum charge is 70 -- With electric rates it has -- the practice to charge 60 -- minimum for all domestic -- The new gas rate does -- with the 70-cent minimum -- all domestic and com-- -- meters on the same basis -- cents for 300 cubic feet or -- meter per month.

EFFECT REVEALED

-- effect of the new rate is to -- slightly the bill of the small -- consumer and reduce -- of the average and larger -- The average person uses 2300 -- of gas in the summer -- and 6000 cubic feet in the -- Under the new rate -- user in rate area No. 1 -- his summer bill in-- -- about 13 cents and his win-- -- reduced about 51 cents. He -- only would obtain a real -- in gas costs, but would -- summer and winter bills -- so that his bills would -- to pay.

-- new form of rate should re-- -- fewer high bill complaints, -- the fact that the high win-- -- are reduced. The new form -- also provides a lower com-- -- charge, which should have -- in stimulating the use of -- any material increase in the -- of gas should make a further -- reduction possible.

-- new rate reduces the differ-- -- in cost between the inside -- of Los Angeles and the sur-- -- communities. Under the -- there was a maximum dif-- -- of 20 cents per minimum -- while under the new -- the maximum differential is -- cents."

NEW RATE AREAS

-- report states that while the -- of saving has been based -- the system of the Los An-- -- Gas and Electric Corporation, -- on the system of the -- California Gas Company -- to about $200,000.

-- report states that the com-- -- decision also consolidates -- No. 1, consisting of Los An-- -- Eagle Rock and -- Park, and District No. 2, con-- -- of Pasadena, South Pasa-- -- Alhambra, Watts, Beverly -- and Huntington Park, into -- No. 1. District No. 3 -- Altadena, Belvedere, In-- -- Hawthorne and Maywood. -- two different rate areas -- of three rate districts un-- -- old plan.

-ANGES—
-- the year people succeed in exchanging -- longer want for useful and desirable -- matching TIMES WANT ADS

Library Board Pays Honor to C. F. Lummis

-- in honor of the mem-- -- Charles F. Lummis, who died -- was proclaimed yesterday -- Board of Library Commis--

-- Lummis was City Librarian of -- from 1905 to 1910, and -- say, long will be remem-- -- by members of the staff for -- treatment of them, his -- of historical information -- building up of an histori-- -- collection.

-- engineered two important -- of the library collection, one -- City Hall to the Homer -- Building in 1916, and from -- Laughlin Building to the -- Department Store build-- -- 1926.

-- Accused -- Child Theft Returned Here

-- Celey, indicted last May -- of child stealing, arrived -- from Amarillo, Tex., yesterday -- of Detective Ledbetter of -- University division. Celey had -- sought since last March, when -- say, through spite, he -- the 5-year-old daughter -- former wife, who had re--

-- to detectives Veit and -- Celey told his wife six -- that he had divorced her. -- however, have been un-- -- find a record of the divorce. -- married W. J. Townsend -- and he is the father of -- child, who also came -- Detective Lieutenant Led-- -- yesterday. The Townsends -- in this city. Celey was -- living in Amarillo with a -- woman named Ruby Beatty, -- he claims to have married -- although, again, the police can -- record of the marriage. The -- had been looking after -- police said.

CABLE BEING LAID

-- work on a telephone -- project destined to cost ap-- -- $33,500 is actively un-- -- in Washington street, ac-- -- to the Southern California -- Company. More than -- of underground cable -- laid east and west in Wash-- -- from the Whitmore central

-son Co.

-DAY
-DAY

-Day-
the-
-h-Sale

Departments

-s---Special Prices

BROADWAY • HILL • AND • SEVENTH • "ONE • O'CLOCK • SATURDAYS"

CHRISTMAS - BULLOCK'S

No School Until Monday! Here are values to Tempt Grown-ups and Children to Spend Today . . . and Saturday Morning on Bullock's Juvenile Floor . . . Fifth Floor

NEW CLOTHES! - MERRY CHRISTMAS! FOR GIRLS AND BOYS! VALUES!

*"'Twas the night before Christmas
When all Through the House
Not a Creature was Stirring
Not even a Mouse . . .
. . . . . .
When Down Through the Chimney
Came Jolly Saint Nick!"*

MERRY CHRISTMAS! . . . an old, old sentiment expressed modernly at Bullock's . . . a store that set aside one whole floor for the foibles and fancies and hobbies of girls and boys . . . acres of gifts . . . in a store keyed to the Twentieth Century youth . . . from babyhood to high school . . .

For young folks talk of many things . . . "of shoes and ships and sealing wax and cabbages and kings" . . . of the smart thing to wear on a given occasion and the smartest way to wear it!

And Bullock's keeps abreast . . . anticipates . . . is atuned to the child . . . and reckons why a tiny girl wants a party frock with a dipped-in-back hemline . . . understands the urge that prompts the boy to wear a Fascisti black sateen shirt with a flaming tie . . . like certain of his fellow-classmen . . .

Give Something to Wear . . . and Toys, too . . . is the Christmas spirit of 1928 . . . and Bullock's says it with values . . . especially selected values in wearables and toys for today and Saturday until One o'Clock!

Browse about . . . in and out . . . of Bullock's Christmas Shop of Gifts for Girls and Boys . . . a charming gift shop with the most inspirational gifts . . . amusing, beautiful and useful! . . . a separate shop on the Fifth Floor!

Posed for Bullock's by the Mawby Triplets Who Live in the Doll House by the Sea

Gifts for the Baby $1.95

"Say it with values!" . . . Here are Baby things that do! Baby Dresses, Petticoats, Sacques, Creepers, Pullover Sweaters, Beacon Robes, Blankets, Baby Shoes $1.95

***Tu-to-Six Suits, Dresses, $2.95**

Small Boys' Jersey Suits with crew neck—pullovers and shorts in green, brown, navy, copenhagen, sizes 2 to 4, $2.95. Little Sister Jersey Frocks to match, $2.95. Sizes 2 to 6.
*Tu-to-Six is a trade-mark name, registered by Bullock's.

Beacon Robes $2.95

250 Children's bright, colorful Beacon Robes, well tailored and finished with cord and satin binding and cord girdle. Sizes 2 to 14 years, $2.95.

Girls' Hats $3.45

Styles as smart as the hats big sister wears! . . . hats cunningly adapted to young faces. . . . Soft Felts in bright colors . . . values, too, $3.45.

Girls' Sweaters $1.95

Hand fashioned slipover sweaters in pastels and white, embroidered with flowers or animals. Sizes 2 to 6 years. Today and Saturday morning, $1.95. Another group at $3.50.

Wrap-Around Dresses

Cunning styles with skirts that wrap around pertly! One of the season's best sellers . . . therefore a smart gift! In Cotton Print, $6.95 and $8.95. In Wool Jersey, $12.50. In Silk, $17.50 and $19.75.

The Doggy Muff $3.25 to $3.95

Looks like a little doggy . . . it is of leather with warm interlining inside . . . Vagabond, Velvet Bags, Leather Envelopes and Dance Bags of gold or silver cloth. $2.50, $5.

Gifts! Silk Sox 65c

1200 pairs of these full fashioned silk sox today and Saturday morning. White and pastels with full fashioned cuffs. Sizes 5½ to 8, 65c, three pairs at $1.75.

Christmas Slippers $1.70 - $2.45

Priced according to size! Warm Red and Delft Blue Suede with lamb's wool cuff; warmly interlined. Sizes 4 to 7, $1.70. Sizes 8 to 11, $1.95. Sizes 12 to 2 at $2.45.

Satin Slippers $1.35, $2.50

Every little girl looks for a pair of Quilted Satin Slippers in pastels, $2.50. Felt Slippers with ankle strap for infants, are gift values at $1.35 pair.

Everything for Girls and Boys, BULLOCK'S, Fifth Floor

17 Days and 4 "One o'Clock Saturdays" Until Christmas.

BLUE SUITS Double-breasted $14.75

Boys' Suits tailored splendidly. Lined with alpaca. One pair long trousers and regulation vest. The cheviot is a fine navy blue herringbone, or disgonal weave. Sizes 8 to 20.

NOVELTY SUITS for Small Boys $2.95

Here is an outstanding event typically BULLOCK'S. A button-on suit with broadcloth, figured or striped, blouse, Byron collar, silk tie, and English "shorts" with self belt. Sizes 3 to 8.

Latest Model OVERCOATS $18.75

Here are the latest fabrics—imported tweeds and herringbones and some domestic cravenetted woolens. Raglan or set-in sleeves. Sizes 11 to 18. An event at this price.

ENGLISH "SHORTS" for $2

A remarkable event! Fully lined "shorts" of Kuhnhardts, tweeds and cassimeres. Wide pattern and color range. Cut the real English way. For boys 3 to 8.

SHIRTS SMART Juniors—Youths $1 event

Fine garments—latest ideas in patterns and colors—and fast. For JUNIORS with Sport collar and long sleeves—sizes 8 to 14. And YOUTHS, sizes 12½ to 14½ in regulation styles.

BOYS' NECKTIES Gorgeous Silks 65c Event

Cut to fit boys—from the latest twills, repps, mogadores, and other cut silks such as used in men's neckwear. A very thrilling event! Ideal for gift selecting.

GAY, MODERN PAJAMAS $1.55

What an event for gift selection. Broadcloth. Glorious fabrics. Made the BULLOCK way. Attached collar and frog trimmed. Sizes 6 to 18. Give a set in a bright Christmas box.

PULLOVER SWEATERS $3.95

New, bright, all wool, firmly knit pull-over sweaters just received for this event. Fast, of course. Patterns are modernistic, diamond or jacquard. A wide, wide selection. Sizes 26 to 36.

BOYS' SLIPPERS $4.00 to $4.50

Slippers of snugly warm lamb's wool for boys big or little. Sizes 3 to 5 at $4.00. Sizes 6 to 12 at $4.50. Made in red, blue or apricot kid leather with soft padded sole and lamb's wool collar.

Store for Boys, BULLOCK'S, Fifth Floor

17 Days and 4 "One o'Clock Saturdays" Until Christmas.

PUBLISHERS
THE TIMES-MIRROR COMPANY
OFFICERS
HARRY CHANDLER, Pres. and Gen. Mgr.
MARIAN OTIS CHANDLER, Vice-Pres. and Secy.
FRANK X. PFAFFINGER, Treasurer.
DIRECTORS
Harry Chandler, Marian Otis Chandler, Frank X. Pfaffinger, Mabel Otis Booth, Harry Carr

Los Angeles Times
EVERY MORNING IN THE YEAR
DAILY FOUNDED DEC. 4, 1881—47TH YEAR
RALPH W. TRUEBLOOD, Managing Editor.

Average for every day of October, 1928... 170,000
Sunday only average for October, 1928... 246,881
Average every-day gain over October, 1927. 8,843

OFFICES
New Times Building, First and Broadway.
Branch Office No. 1, 621 South Spring Street.
Washington Office, 1217-1219 National Press Club Building.
Chicago Office, 360 North Michigan Avenue.
New York Office, 285 Madison Avenue.
San Francisco Office, 741 Market Street.
Seattle Office, 1021 White Henry Stuart Bldg.
In addition to the above offices, The Times is on file and may be found by European travelers at the office of the American Express Company, Paris, and 1 Rue Scribe, Paris, France.

LOS ANGELES (Loce Ahng hayl ais)

MEMBER OF THE ASSOCIATED PRESS
The Associated Press is exclusively entitled to the use for republication of all news credited to it or not otherwise credited in this paper and also all local news published here within.

The Times aims at all times to be accurate in every published statement of fact. Readers who discover any important inaccuracy of statement will confer a favor by calling attention of the Editorial Department to the error.

No employee of The Times is permitted to accept any gratuity, in money or its equivalent, from any individual, group or organization having news or business relations with The Times. The public should clearly understand that it is unnecessary to pay anybody anything to get news into The Times and that any Times employee who accepts "gifts" calculated to influence his or her work for this newspaper is thereby rendered subject to immediate discharge.

Bad laws, if they exist, should be repealed as soon as possible; still, while they continue in force, for the sake of example they should be religiously observed.

—Abraham Lincoln.

Today's Bible Text

Though thou shouldest bray a fool in a mortar among wheat with a pestle, yet will not his foolishness depart from him. Prov. xxvii:22.

MEXICAN BUSINESS

During the first nine months of the present year Uncle Sam sent $86,000,000 worth of merchandise into Mexico. We took out about $93,000,000 in the same time. The trade balance is against us, but as we get oils and metals on the heavy end it is fine business all round. Our trade with the cactus republic is becoming a big item.

TEMPLE OF FASHION

The new Apparel Mart in Chicago will be the greatest and most expensive commercial building in the world. It will be not only a temple of fashion, but a rallying place for socks and suspenders. The idea is to make it a world center for the garment trade. The building will be seventy-five stories in height and will cost $45,000,000 to create. It will look the part. Every now and then the nation's biggest structure rises. This is it, for the time being.

ORIENTAL BOYCOTTS

The Chinese in the Philippines are boycotting the Japanese in accord with their present national policy. There are a great many Chinese merchants in the islands and they have been buying most of their wares from Japan. They have cut off this trade to the extent of $300,000 or $400,000 a month and the Japanese are getting worried about it. The Americans are opposed to the boycott, but are not able to do anything officially about it. The Chinese traders can buy pretty much where they please. The Japanese in the islands may retort by doing more merchandising on their own account. The friction may not long endure.

DAMN PROPER

A prominent English clergyman intimates that if a man thinks and means damn, it is fair and proper for him to say it. By itself damn is merely a healthy expletive. Its use rather makes for efficiency. It is now accepted as the casual thing in literature and the drama and mother may even use it on baby without being vastly reproached by the preacher. If the church is going to assent to all this it will be all right in the street and shop. The stipulation made is that the situation should be acute enough to warrant the emphasis. That puts a string on it. For instance, a thing may not be damn good but can be too damn bad. But the distinction is too fine for a careless man.

THE GREATER GOOD

The creation of a Community Foundation in Los Angeles suggests a sort of clearinghouse for philanthropies. It provides the service at practically no expense of a perpetual board of prominent and responsible citizens who will administer any trust in the public interest. If a man wish to leave a million dollars to hospitals he can bequeath his money to this foundation and leave a letter giving general instructions as to the use of the fund. This idea of the Community Foundation has been tested in several large cities. It gives stability and permanence to charity and provides a guarantee to all who are benevolently inclined. The inspiration for the organization is merely that of the greatest good to the greatest number.

A GOOD SEA RECORD

The coastwise liners Yale and Harvard, just completing seven years of operation following their World War service, have in that period safely carried 700,000 passengers and traversed 1,400,000 miles of California coast line. The record of these famous flyers, the first turbine-driven vessels built in this country, is an example to the American merchant marine.

Their achievement, however, is but one instance of the high order of American steamship operation on the Pacific, fast becoming the main theater of the world's sea-borne commerce. The history of shipping on the Pacific shows a remarkable freedom from marine disasters.

Further, a survey of the shipwreck record of the Pacific Coast in recent years reveals not a single case in which lives were lost in American ships through faulty material or doubtful courage of personnel.

THE BREAKWATER REJECTION

The recommendation of the Army engineers that, because conditions set out by Congress have not been complied with, no Federal aid be given toward the construction of a new breakwater and the consequent enlargement of Los Angeles-Long Beach Harbor does not necessarily mean the death of the project. It is a sharp warning, however, that a mere gesture toward the unification of the port under one control is not sufficient and that nothing less than 100 per cent meeting of the government's requirements will do.

The warning should produce immediate effects. Difficulties have developed in the consolidation plans, but even the most extreme difficulties can be compromised if the will to compromise exists. There has, in fact, been much progress. The rail lines, so far as the Los Angeles portion of the harbor is concerned, have been unified, making it a simple matter to tie in the lines which serve Long Beach.

As to actual port consolidation, this has been approved by a majority vote of the people of both cities, despite political opposition in both. If politicians had their way, of course, there would be two separate harbors, more likely half a dozen, each providing jobs which could be used as patronage, and each with pickings for favorite contractors.

"We have spent more than a year and a half trying to get the two communities to agree to a plan and have failed," is the comment of Maj. Gross, in charge of the government engineering office here, on the situation. If Maj. Gross's lips were not sealed by his position, he might have gone further with distinct benefit to both the communities involved, and made public precisely what the points of difference are and why a plan is not agreed upon, so that blame for the failure might be properly assessed.

The development of Los Angeles-Long Beach Harbor as a single unit is much more than a mere crotchet of Congress, much more than the $7,000,000 breakwater appropriation that is to be gained now by consolidation. In fact, this appropriation is one of the least of the reasons for unity. The principal reason for unity is that it is decreed by nature—either a study of the map or a trip along the water front, preferably by airplane, is sufficient to prove this to anyone. There is one harbor, physically, and to attempt to separate it into two is to make both parts incomplete and inefficient.

The collapse for the time being of consolidation efforts, whatever its cause, will, as was said above, delay but not prevent the harbor improvements that are needed. In the first place, the requirements of the United States Navy and the merchant marine both call urgently for the completion of the work. The Navy needs a better anchorage, the merchant marine an expansion of facilities which will hardly be possible until a new breakwater is built, and both are powerful arguments for action by the national government. While these considerations are important from a national point of view, the improvements are indispensable from a local point of view, for if they are not made this potentially great shipping point will come to be of minor and secondary grade and the business will be forced to go elsewhere.

If a solution is not soon arrived at, the people of Long Beach and Los Angeles, whose mandate for port unity is not being carried out, will have to take it from the hands of the men who threaten to bungle the job and give it to somebody who can see farther.

THE BALFOUR FOREST

It was the Balfour declaration of November 2, 1917, that established Palestine as a national home for the Jewish people and to express their gratitude for that act the Zionists have dedicated to the British statesman a memorial of a unique and appropriate nature, a memorial that will not be stiff and rigid like a statue of stone or bronze, but will grow with the progress and development and beauty of the Holy Land restored.

On the slopes above the Haifa Road a large tract of land has been set aside to be known as the Balfour Forest. It is intended to plant here 300,000 trees at a cost of $350,000 which will be subscribed by Jews all over the world. The first trees have already been set out. As one tree dies another will be planted in its place so that the Balfour Forest will stand forever in the soil of Palestine. Such a memorial is not only a tribute to Lord Balfour's exertions for the success of Zionism, but also to the imaginative and artistic nature of the race that conceived it.

The idea is worth consideration in our own country. In March one of the greatest of our Presidents retires to private life. Millions of Americans have reaped the benefit of his seven years of administering the affairs of the republic. What more appropriate form could our recognition of his services take than dedicating to his memory an American forest to be planted and endowed in perpetuity by popular subscription?

Planting forests to bear the names of our American statesmen and leaders should have a strong appeal to a nation that rejoices in the appropriate symbol. Surely growing trees better tell the story of a great man's life work for the nation than stationary monuments and stark statues. Such memorials would not only beautify the landscape and provide recreation grounds for our citizens, but would also remind posterity that the commemorated lives were useful as well as inspiring. Imagine a forest of redwoods planted in honor of Herbert Hoover that would be a living memorial to him after 2000 years have passed away. Nothing in bronze or granite could stand this test of time.

LOOKING US OVER

Kofi Amoah, who holds the ancient right to rule over some 3,000,000 of dusky dwellers on the African Gold Coast, is in this country getting a glimpse of the new world. He will probably buy him a motor car and a coonskin coat to prove to the home folks that he has been civilized. He rules over about 100,000 square miles of territory and it is too much to go over with a wheelbarrow.

The Lee Side o' L.A.

By Lee Shippey

FROM our Water Hole correspondent:

I met an old-timer at the Water Hole yesterday. "Mac," he said, in shaky tones, "after seventeen years of hard work an' studyin' pitchers, they've got me into the cull herd like an old pelter headed for the glue factory. I've pulled every daredevil stunt crazy scenario writers and directors could think of up on them Hollywood hills, an' been loose-herded to the hospital a dozen times. Now they don't want me any more. But the heck of it is that after bein' a champeen film cowboy for seventeen years I've forgot how to play the game in real life and can't hope to hold a job on a real ranch."—Alex McLaren.

Rain or Shine, Dooty Is Dooty

A Hollywood man claims to have the most faithful and true-to-type Jap gardener in town. Three days a week the gardener waters the lawn; and while rain was pouring on one of those days he went right out, in mackintosh and under an umbrella, to turn on the sprinkler system.

Helping the State U

A commission at Berkeley has decided that a married man with two children needs $6500 a year.

This would indicate that the members of the commission receive an average of $5000 a year, as men in that class all need about $1500 a year more than they are getting.

The fact is that it all depends on what you're getting now. If you're making $1500 a year you need only $2000; if you're making $2500 you need $3500; if you're making from $3500 to $5000 you need $1500 a year more, while from $5000 to $7500 you need $2500 a year more. Those making from $10,000 to $20,000 need $5000 more, those making $20,000 to $50,000 need $10,000 a year more, and all persons making more than $50,000 need twice as much.

Thus, we see that there is a great difference between the poor and the needy. The poor have very nearly all they need, but the needs of the rich are impossible of fulfillment.

A Man in a Million

Lee: Will you please permit me space in your—or our—colyum to say that this E. B. Seitz, alleged "society bandit," is not related to the undersigned? I claim to be the honestest man in town. I do my best never even to steal a wisecrack.—Seymour Seitz.

Education by Ear

A small football enthusiast out Pasadena way says he guesses he'll be a dentist when he grows up, because he wants to go to Oxy Dental College.

Didn't Have Any

First he lit a little match,
The leaky gas to find.
Next he lit a mile away—
But never lost his mind.
—L. A. CAS.

Filipino Independence

First street from Main to Los Angeles and Weller street, angling off of it, form the center of our Filipino colony of 6000 or more, and often one can see the curbs of those streets lined with some of the finest motor cars in town. The explanation is that many of the Filipinos are houseboys or chauffeurs for wealthy families and seize every opportunity to parade the handsome vehicles of their employers before their envious fellows there.

Thus, the wife of a prominent Glendale man, bent on curio shopping in Little Nippon, the other day was surprised—and shocked—to see her own car (which she sometimes lets her husband use) parked in front of a dingy little pool hall. There was no chance of mistake, for the family crest—the masterpiece of a Pasadena artist—was on the car doors.

It was a very innocent place. But it reeked with fishy smells and Filipino cigarettes, and from somewhere in its depths came feminine voices. To her, it looked as if it might be a bootleg joint—or anything.

When her husband got home that evening she was at the garden gate to kiss him—and smell his breath. And it was a mighty lucky thing for him that there was no corroborative evidence.

The couple investigated. And now they say they don't see how any of the Filipinos can possibly want more independence than they already have around here.

A HUNDRED YEARS HENCE

Dean Herman Schneider of the University of Cincinnati commits some prophecies to parchment and puts them into a corner-stone to be opened in the year 2028.

He expects disease due to bacteria to be entirely banished by that time through electric magnetic waves of definite length. It is presumed that each germ has its wave length and smallpox or measles can be tuned out of existence like a jazz band or political haranguer.

Diagnosis will cease to blunder. Through spectroscopic analysis of the blood and other body fluids, you will be able to tell whether a man has appendicitis or plain stomachache. A man will not be operated on for tumor only to find it is toothache.

Indeed, surgical operations will be unknown save to dump the liver back into its housing in case of two cars trying to negotiate an intersection at the same time, or sew up a man's conscience after having it torn out by a jagged windshield. It will be as much against the law for a surgeon to have a knife without police permit as for a bandit to possess a gun today. Slaying bacteria will disarm the doctor.

Instead of smothering people to death by anaesthetics, the operator will deftly weave a film of sleep over the eyes of the patient and render him feelingless through hypnosis, to both the pain and the price.

However, man's disposition is offered little hope. He will possess the same passions; or rather be possessed by them. Women will be manipulated by the same vanities and ambitions will require the Literary Digest to make pre-election polls.

The hope of it will be that every basic scientific fact will more and more continue to reveal an Over-all Intelligence. And continued scientific research will increasingly disclose something in us that goes marching on—a soul, if you will.

Science, philosophy and religion will walk together with greater surety toward the destiny whither mankind has been groping.

HAND-ME-DOWNS

Possibly no city in the world takes as much pride in being first in as many things as Los Angeles. We flatter ourselves in setting the styles in clothes and architecture. Even an original idea has a better chance for its life here than otherwheres.

And yet too many who would disdain to receive hand-me-downs in clothes, or hand-outs in food, beg for hand-me-downs in ideas. We insist on doing our own cooking and marketing; but we gorge on the thoughts of others and cry for more.

We sit with mouth and ears agape and upturned for half-baked morsels of thought and swallow them whole. Our intellects get dyspepsia and we grow peevish and think the world is awry.

A man who hesitates at ready-made clothing and smuggles it in at night by the back door will introduce a stale idea into his home by way of the front entrance and glory in its costly possession. A woman who hesitates to wear the same gown at two consecutive functions will pick up a stray idea and parade it until it becomes a pest and she a bore. Many who rail at bandits will plagiarise thoughts with abandon.

Just why theft in thought is considered more genteel than in jewelry or money, it is difficult to fathom. Possibly a big war or a great cataclysm gives rise to new alignments in politics and religion because men are blown loose from old concepts and are compelled to think for themselves.

We accept war as a necessary system for no other reason than that it was handed down by the past. It never occurs to us to change it. Millions of youths and treasure have to be shot to pieces to drive us from our smugness.

Mental laziness is the worst form of mendicancy. Anyone who is willing to throw the wheels of his head into reverse gathers followers. The Japanese are not the only copy-cats.

A boy has ceased to wear his daddy's old clothes; but not his ideas. Religion and politics yet stifle new life by old terminology. Many allow the ancients to do their thinking for them, as if Deity were dead!

THE DREAM PEDDLER

By James J. Montague

When even bats have gone to bed,
And not a sound is heard
Among the tree-tops overhead
Of katydid or bird,
When little stars, with prickly beams
Are slyly peering down,
A pyxie hurries round with dreams
For every child in town.

His step is softer than the rain,
His form is light as air.
He passes through a window pane
As if it were not there.
He stops an instant by a cot
Then takes his silent flight
Far swifter than a rifle shot
Out yonder in the night.

The very nicest dreams, I'm told,
He carefully will save
For children who are good as gold
And never misbehave.
But I don't think that's how it's done,
Like love he must be blind,
And, therefore, always leaves the one
That's easiest to find.

But if till late you lie awake,
As foolish children do,
You may be sure he'll never make
A single call on you,
But hurry with a noiseless tread
His nightly trust to keep
With children who, when once in bed,
Go right straight off to sleep.

(Copyright, 1928, by the Bell Syndicate, Inc.)

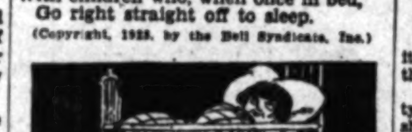

Letters to The Times

[Name and address of writer must accompany all letters for this column. Letters of a personal nature or involving contentious religious questions are not acceptable.]

The Clown of the Woods

LOS ANGELES, Nov. 25.—[To the Editor of The Times:] That cartoon of Gale's in today's Times. There's a lot to be said about it. The species of bear identified with California in history was the old grizzly. There is not a wild grizzly left in the State today, nor has there been for quite a few years. "Teddy" Roosevelt killed very nearly the last one in the Feather River country. The remaining bear of the land are the brown and black, and irrespective of what many people venture to tell, these animals are absolutely harmless to human beings or live stock.

The bear has been much maligned. The cougar or mountain lion attacks a flock of sheep at night. He is a ruthless killer and slaughters for the fun of it, only lapping up some of the blood of his many victims, and not eating flesh of but more than one of his kills. Then along comes old Mr. Bruin who generally subsists on herbage and offal. He finds the carcasses of the sheep, eats his fill, and departs leaving the last tracks on the scene—and gets all of the blame. The bear is nothing more than a great big harmless overgrown clown—he is the clown of the woods.

There is only one chance of man being attacked by a bear—other than the consequence of having wounded one—and that is if when walking along a mountain trail a person should happen to get between a mother and her cubs. Give a bear half a show and he will never even let man see him. I would rather sit on a mountainside with a pair of high-power glasses and watch an old she bear and her cubs at play than see the best show man ever put on a stage.

ALEX McLAREN.

America's Noblest Game

LOS ANGELES, Nov. 26.—[To the Editor of The Times:] Permit me, as one who has spent twenty-one years in game conservation work, to congratulate you and thank you for the wonderful cartoon that was given front-page space in Sunday's Times, "Must California's Bear Go, Too?"

The bear is one of the most noble of America's game animals, especially the black bear, which has been found throughout the United States. In the State of Pennsylvania, where more bear are killed than in any other State, their most excellent system of game refuges has been primarily responsible for not only preserving the species, but increasing their numbers.

Far be it from me to criticise anyone for the little protection given bear in California. It is apparent, however, from game and fish department reports, that bear are decreasing; if the number killed each year can be taken as a criterion. In four districts of the State no protection is given, and in the balance of the State, the season is too long, and as far as I am aware there is no limit to the number that may be killed.

Although there are many sportsmen and conservation associations, and sporting magazines, that are interested in wild life conservation, they are somewhat handicapped because the great majority of the people are not reached, and it requires this majority to make rational game conservation legislation effective. The larger newspapers do reach this majority, and it is too bad, that more space is not given to this very important subject.

FRANK D. BLAIR.

The Indian Bureau

LOS ANGELES, Nov. 27.—[To the Editor of The Times:] May a newcomer congratulate you upon today's cartoon, "The Vigil," and your editorial, "A National Disgrace"? Both of these seem to the undersigned most arresting work and of a high order.

Having but recently left Washington, D. C., after a residence there of forty years, I am wondering if abolition of the Indian Bureau will ever become an accomplished fact. For how many years have critics of its management been thundering at its heels, and to no purpose. Should Mr. Hoover, with the best intentions in the world, attempt to put the Indian Bureau out of existence, politicians would regard his efforts with deep disfavor. He might not be looking to 1932, but they would, you may be sure.

It would seem that Dr. Clement's solution is the correct one. Grant the Indians full citizenship and treat them precisely like other elements of the population.

MARY WOLCOTT DURHAM.

A Sporting Jury

Down in Arkansas a man was tried for assault and battery with intent to kill. The State produced as evidence the weapon used, a rail, a gun, saw and rifle. The defendant's counsel exhibited as the other man's weapons a scythe blade, pitchfork, pistol, dog, razor and hoe. After being out several hours the jury gave this verdict: "We, the jury, would have given a dollar to see the fight."—[Charleston News and Courier.

Absent Minded Again

Wife: Do you realize, dear, that it was twenty-five years ago today that we became engaged?

Absent-Minded Professor: Twenty-five years! Bless my soul! You should have reminded me before. It's certainly time we got married.—[Sydney Bulletin.

SEEING MEXICO

BY WILLIAM L. VAIL.

On December 1 the Provisional President of Mexico is presumed to take his seat. His term of office is for fourteen months.

Mr. Gil was the unanimous choice of Congress for his position and public opinion appears quite generally to have concurred in the selection. The man is well equipped mentally and physically for the job, if I may refer to it as such. He is a great patron of outdoor sports, takes an active interest in football, tennis, polo and can personally out-jump, out-hop and, as has been demonstrated, outrun anyone in his political retinue. His program for fourteen months will largely be confined to making effective the Obregon ideas or ideals, whichever you choose to call them. In fact, he considers himself as sort of universal legatee of Mexico's one-time man of destiny.

Already candidates to succeed President Gil for the six-year term are bursting into blossom. The elections take place next November, that is, Nov. 17, 1929. There will probably be no real nominating conventions, but clubs of patriots are being formed all over this broad land for the purpose of suitably and vociferously launching their respective candidates. On the near horizon are two distinct groups, one supposed to be the government party, whose candidate will probably be Gen. Aaron Saenz, and the anti-re-election party, which will probably nominate Jose Vasconcelos. Gen. Antonio Villareal is also reported to have recently set foot upon his native heath, against orders, with the purpose of casting his sombrero into the ring, and there may be some other scattering candidates who will run, but probably not fast or far.

Gen. Saenz is really a civilian. He has made an excellent record as an administrator and as Secretary of Foreign Relations under Gen. Obregon and Gen. Calles. At present he is Governor of the State of Nuevo Leon, of which the progressive city of Monterrey is the capital. He is ranked among revolutionists as a moderate, with a clear vision and ability to keep both feet upon the ground at the same time.

Mr. Vasconcelos is more of an educationalist and literary gent. He is chock full of modern ideas and would teach humanity to lift itself by the bootstraps if necessary. He has a strong following among the younger element. As Secretary of Public Education under President Obregon he set several pegs forward and the budget for that year shows a large expenditure on educational matters. Mr. Vasconcelos is right at this moment conducting a whirlwind campaign through Sonora, evidently making eyes at the extreme Obregon left.

Both men represent the best there is in the modern politics of Mexico. I doubt if either resorts inordinately to flubdubbery or hokum, but will attempt to haul their partisans according to their specific political brands.

STEADY READING

Mental curiosity and the newspapers may lead any man or woman into an educational world of wide horizons and untold possibilities, according to John Erskine, novelist, professor of English, and musician. In telling "What Education Means to Me" in the American Magazine of October, he advises those who find that self-education is necessary to enjoy new aspects of life and to appreciate the ever-new opportunities offered by a changing world, to read the newspapers; to follow up the natural curiosity awakened about the countries mentioned, the political situations discussed and the books, theories of philosophy or psychology brought into the day's news.

From the newspaper he tells us to seek the encyclopedia and in turn to follow other leads mentioned in the brief encyclopedic article, or to apply at the public library for some of the books suggested at the end of the article. "It is remarkable how much anyone can accomplish by the habit of steady reading," Prof. Erskine tells us. "The man who assumes that some day he will have plenty of time to improve his mind will probably go unimproved to his grave."

After advising the selection of one book of worth on history or biography from the public library, this writer suggests that a curiosity should be aroused about the great names of literature. "The bold thing, and in the end, the natural thing, is to take down Plato, or Shakespeare or Dante from the library shelves, just as though their names were Smith, Brown or Thompson, new authors whom our friends have mentioned."

Reading, thinking, comparing new ways with old, tracing the beginnings of things, gleaning truths here and there, and assimilating thoughts of leaders in all fields of knowledge—this is the education which is available to everyone who reads of any age.

F. H. H.

WRONGS OF THE LAW

An innocent man was convicted of murder in England and sentenced to prison for life. He had been behind the bars for eighteen years when it was discovered, a few weeks ago, that a great wrong had been done.

In this country the unfortunate victim of the law's error would have been set free without as much as an apology. The English government has a better sense of justice. In freeing the prisoner he was awarded $30,000 by way of recompense.

Is this not a conception of justice the courts and lawyers of this country need to acquire? Ought there not to be, in the United States, some legal provision for recompense of victims of the law's bungling?—[Birmingham Press.

Used Discretion

An Eastern newspaper has the headline: "Kiwanians Have a Big Ladies' Night." The sizes of the ladies, however, were not given.—[Minneapolis Journal.

Occidental Trips Pomona, 7-0, and Wins Title

SPORTS
Los Angeles Times

FRIDAY MORNING, NOVEMBER 30, 1928.

OREGON STATE CRUSHES N.Y.U., 25-13

A FLASH FROM THAT NEW YORK NIGHTMARE

The West scored its greatest football victory in history when Oregon State humbled the mighty New York University eleven—the highest scoring major team in the country—by a score of 25 to 13 at the Yankee Stadium in New York yesterday. The photo shows just one of the reasons why New York didn't get far with the Oregonians. Ken Strong, the New York University all-American star, has been tackled by Sherwood of the Oregon Aggies for a loss of two yards in the first quarter.
[P. & A. telephoto]

ATHENS GIVE VIRGINIANS SCARE

Come Within Two Yards of Touchdown

Schweiner Darts Over for Tigers' Score

Fails to Outplay Oxy Team in Final Quarters

BY BOB RAY

Oxy College's two-year reign in the California Conference came to an end yesterday when the Sagehens was forced to bow to a more powerful Oxy eleven and went down fighting by a 7-to-6 score. The game, which was played before 10,000 fans at the Rose Bowl, gave the championship to Coach Ed Klemhole's triumphant Tigers and ended the Sagehens' first conference of the season.

Outplayed in the first half, which Oxy scored its touchdown, the Sagehens came back strong in the last two periods to provide a big thrill to the crowd by rushing the Tigers off their feet and once drove to within inches of the Oxy goal. Then the Tigers threw Poka for a 5-yard loss on the play and found themselves safely out of danger when the ensuing pass over the goal was batted down by Ward Schweiner.

A fumbled punt by Jack Mansell gave the Sagehens their scoring opportunity in the second period, but Mansell

(Continued on Page 4, Column 2)

MAPLE LEADS BEAVERS TO SENSATIONAL UPSET WIN

Conquerors of Carnegie Outplayed by Coast Team; Strong Only Easterner Able to Gain

BY EDWARD J. NEIL
Associated Press Sports Writer

NEW YORK, Nov. 29. (AP)—A nightmare, stark and terrible and fashioned of great, crashing figures in the pure white of Oregon State, shattered sweet dreams today. The dream of New York University for a football team that could challenge the recognition of the nation.

It was a dream that began when the first leaves of the fall turned brown, grew through overwhelming conquest of Colgate and Missouri, and reached its height in smashing victory over Carnegie Tech, master of Notre Dame. It came to as harsh and bitter and unexpected an end as any football dream could, shattered on the final day of the season by an eleven conceded scarcely a chance to win.

HOWARD MAPLE

There was no possibility of the Violets awakening tomorrow to rub their eyes and find it all only a bad dream. The unheralded and almost

(Continued on Page 3, Column 6)

ENGINEERS SLAUGHTER FOES, 51-0

Third String Eleven Wins Over Auburn Without Aid of Star Halfback

ATLANTA (Ga.) Nov. 29. (AP)—The Golden Tornado of Georgia Tech wrecked the Auburn Plainsmen today, in a most lop-sided football victory, 51 to 0.

It was the biggest score rolled up by the Tornado in the eight years Coach William A. Alexander has been head of the Tech athletics and most of the offensive was carried on by third and fourth string players.

(Continued on Page 3, Column 2)

GEORGIA TECH ACCEPTS

ATLANTA (Ga.) Nov. 29. (AP)—A resolution recommending that Georgia Tech accept the invitation to send its football team to the Rose Bowl at Pasadena, Cal., for a New Year's Day football game was voted by the Georgia Tech athletic board today.

A special meeting of the faculty committee will be held tomorrow to pass upon the invitation received by President W. L. Brittain from President Campbell of the University of California, the western representative for the game.

The athletic board's action was regarded as definite although it must be approved by the faculty before it becomes official. Upon approval by the faculty committee, a telegraphic poll of the Southern Conference will be taken. Sanction by the conference is also necessary befor the invitation can be accepted in full.

The invitation to play in the Rose Bowl was received last night by Dr. Brittain.

OREGON DEFEATS BRUINS

Webfooters Cop Victory from U.C.L.A. Squad in Coliseum Game.. Score 26 to 6

BY FRANK ROCHE

Oregon University's highly touted football team, rated as one of the best that ever represented the northwestern institution, went on parade yesterday at the Coliseum before 35,000 fans in a game against the U.C.L.A. Bruins and after all was said and done the Webfooters had defeated the local boys by a 26 to 6 score but the invaders did more damage to their reputations than they did to the Bruins in completing the job.

The Oregon players entered the game an easy 3-to-1 favorite to win and after floundering around for the first half of the game managed to run up a 6-to-0 lead. In the last half Oregon ran up another 20 to the Bruins' 6, but the local boys outplayed the Webfooters almost every inch of the way.

BUDDY FORSTER

The game was a bitter disappointment to Oregon followers, who expected

(Continued on Page 3, Column 6)

Football Results

LOCAL

Oregon, 26; U.C.L.A., 6.
Occidental, 7; Pomona, 6.
Arizona State, 20; Redlands, 12.
Pasadena J.C., 18; San Bernardino, 0.
Lincoln High, 14; Manual Arts, 6.
Covina High, 19; Pomona, 18.
Santa Maria, 13; Huntington Park, 9.
Long Beach, 7; Whittier, 6.

(Continued on Page 4, Column 4)

STANFORD SEES OREGON STATE WIN; POP PLANS STRATEGY TO USE AGAINST ARMY TOMORROW

BY ED R. HUGHES

NEW YORK, Nov. 29. (Exclusive)—Thanksgiving Day in the big town and Pop Warner gave the Stanford players a treat by letting them see a football game between Oregon State and New York University. If they got any turkey afterward it was the cold-storage kind. Not so good.

The city is all cluttered up with football coaches who have finished their seasons and who have bullied their universities into the belief that they should see the game between Stanford and the Army above all others in order to get some dope. The same coaches will be at Pasadena on New Year's Day, getting a lot of inside stuff. The life of a football coach is a beautiful one

POP WARNER

provided he wins. If he loses, throw him to the lions.

Pop Warner is just full of strategy and one confidential operative has just come in with a brilliant plan to beat the Army at the Yankee Stadium Saturday. Everyone knows how the Army is run—lockstep and all that, and no one allowed to think for himself. The officers do all the brain work and sometimes they forget.

HOPE FOR BREAKS

That being the case, the dope right from the feed box is that old Pop will wait until the Army gets on Stanford's 5-yard line and is all hopped up to score. Then he will

(Continued on Page 4, Column 6)

QUAKERS SMOTHER CORNELL

Pennsylvania Football Team Wallops Red Squad by Lopsided Score at Philadelphia

PHILADELPHIA, Nov. 29. (AP)—Cornell, utterly defenseless against an overhead attack, was shot to pieces today by a quartet of Pennsylvania aerial artists led by Capt. Scull in the annual Thanksgiving gridiron classic on Franklin Field. The final score was 49 to 0.

A holiday crowd of 60,000 saw Scull wind up his Quaker football career in a blaze of glory and play the star role in the most spectacular effective passing game ever witnessed on Franklin Field. Scull personally carried the pigskin across Cornell's goal line four times and exhibited his remarkable drop-kicking skill by adding seven extra points after touchdowns to show a total of thirty-one points for his last afternoon's work for the Red and Blue.

It was the worst defeat Cornell's Big Red Team has suffered at the hands of Pennsylvania since this holiday series was begun in 1892, when the Quakers won by a margin of 50 to 6.

The remarkable effectiveness of Penn's aerial attack is shown by the cold figures, thirteen out of twenty-three completed for total gains of 313 yards, an average of slightly less than 25 yards for every completed toss.

Five of the seven Quaker touchdowns, sprinkled through every quarter of the game, were the direct result of passes, ranging from 32 to 52 yards. The air game left only 2 yards to be gained for an eighth touchdown, but the ninth and most spectacular of the lot came on a 85-yard run by Walter Opekun, fullback, after recovery of a Cornell fumble on the threshold of the Quaker goal line.

The sensational dash by Opekun, midway in the third period, definitely turned the game into a dismal rout for the Ithacans, as they saw their one golden scoring opportunity vanish in heartbreaking fashion.

Cornell was trailing at the time, 28 to 6, but there was still

(Continued on Page 4, Column 3)

HUSKIES WIND UP SEASON WITH 6-0 WIN OVER FOES

STADIUM, SEATTLE, Nov. 29. (AP)—The University of Washington Huskies swept to a brilliant conclusion of another wise rather dismal football season by upsetting the dope and conquering the Washington State College Cougars in a hard-fought game here today, 6 to 0. The lone touchdown and the victory it spelled took much of the sting out of earlier defeats and gave the 25,000 fans who crowded into the stadium good appetites for their Thanksgiving dinner. Chuck Carroll, the "human battering ram" and "one-man team" of the Huskies, did not get the honor of carrying the ball over the enemy line for the last touchdown of the season, and his last collegiate game, but it was his pass of 20 yards over the W.S.C. goal mark to Buzz Meader that gave the University of Washington its score.

"CHUCK" CARROLL

The touchdown came in the middle of the third period after the battle had waged evenly, with neither team having a decided edge.

HORAN KICKS

A few minutes before the touchdown, a determined Husky drive had brought the ball to W.S.C.'s 3-yard line, but Horan punted 35 yards and momentarily saved the Cougars' hide.

Johnny Flanagan grabbed the leather and was not stopped until he had it on W.S.C.'s 27-yard line. From that time on, the Huskies drove relentlessly toward the goal and did not stop until Carroll's pass had hung up the 6 on the score board. Johnny Dalquest, Washington fullback, was wide with

(Continued on Page 3, Column 4)

MONTANA UPSETS GONZAGA IN THRILLING BATTLE, 7-0

SPOKANE, Nov. 29. (AP)—The surprised Gonzaga Bulldogs weakened by the loss of Fanny Hunting, quarterback, took a spanking here today from the Montana football team, the score being 7 to 0. Montana recovered its own punt after it had brushed a Gonzagan and then crashed over.

You Can Save $1.65 to $3.65 a Pair, if You Take Advantage of Our

Sale of Crossett Shoes

We want to clear all Crossett shoes: we're discontinuing them

Consider the Savings!

$10 and $11 Shoes $7.85

All former $8.50 Shoes $6.85

All Dr. Kahler shoes, former price, $12.50 $8.85

INNES SHOE CO.
MEN'S SHOP.
216 West 6th St.
Bet. Broadway & Spring

We Are Open Saturday Evenings

MILLER COOK

If you paid $15 you couldn't buy better style

YOU can compare the style of a Miller-Cook shoe at $10 with shoes that sell at $10 elsewhere. And you'll be amazed at how much better Miller-Cooks are. For Nettleton designed this greatest of all $10 shoes and Miller-Cook made it. There's a combination that means shoe satisfaction, and a money saving to you!

Nettleton

MEN'S FINE SHOES—$12.50 TO $25.00

THE NETTLETON SHOP
432 West 6th St.

Harris & Frank
637 S. Hill

Matthess, Inc.
6634 Holly. Blvd.

Notre Dame Will Arrive Here Today for Battle with Thundering Herd Tomorrow

RAMBLERS TAKE LAST WORKOUT

Rockne Lauds Team as Best "Fighting Eleven"

Niemiec Improved as Squad Starts Last Lap

Chevigny Again Sparkles in Defensive Play

BY BRAVEN DYER

"Times" Staff Correspondent

TUCSON (Ariz.) Nov. 29.—"I have had a lot of fighting football teams during my years at Notre Dame, but I never coached an eleven that has fought harder against insurmountable odds and disheartening obstacles than this 1928 machine."

KNUTE ROCKNE

That's what Knute Rockne, the sage of South Bend, says of his present team and bald Knute says it in all languages, including the Scandinavian. That's the team that Rockne is bringing to Los Angeles tomorrow afternoon at 5 o'clock, primed to give the University of Southern California the battle of its life at the Coliseum Saturday afternoon. That's the team that took its final workout here this morning sprinting through two hours of practice that consisted mainly in defense against Trojan formations.

GREAT BATTLE

There's your challenge, Trojans. The fightingest team Rockne ever coached, pitted against a Trojan team which has shown battling qualities no other S. C. eleven ever exhibited. Looks like it ought to be something of a football game after all, despite Rockne's mock pessimism.

After watching this morning's workout we came to the conclusion that the Trojans are likely to win if their luck holds out and Don Williams remains sound in mind and body. This morning's local papers carry the word that Williams is down with the flu again.

In that case, the Irish ought to win. Or if the fine streak of luck that has been riding with the sons of Troy, deserts them, then the Irish ought to win.

But if U.S.C. is all there and too many breaks don't go against the Trojans it seems to us that the reserve power of Howard Jones will be better than that of Notre Dame, and, boy, both teams are going to need reserves in that football game for there will be plenty of heavy socking.

Rockne's reserves do not measure up to his regulars in any capacity other than weight. The subs are heavier, but correspondingly slower, both mentally and physically. He hasn't the reserves of previous years and this has been brought out time and again when he has been unable to start his shock troops as in the days of yore.

The regulars are a smart team, quick as cats on the defense and already well hep to Trojan plays. This boy Leppig at left guard looks as if he would cause the Trojans plenty of trouble. He has brains, calls the plays as they come and smacks in there with a lot of dynamite. He leads a lot of plays for Notre Dame. Law, at the other guard, is more quiet, but very effective.

COVERS GROUND

Jack Chevigny, with the letter "G" silent, covers more ground than a Sears-Roebuck catalogue on defense. He plays the close-in right halfback position, but often cuts away over to Fred Collins's side to smear plays. Jack Brady, quarterback, backs up Chevigny, while Johnny Niemiec plays behind Collins.

Niemiec, by the way, looked a lot better today. Dr. Clough, the official physician, says he thinks "Butch" will be O. K. for the game. He declared he thought Niemiec had suffered a misplaced vertebrae in his neck two weeks ago, but that the bone had been snapped back in place. Niemiec, however, did not show as much dash and pepper as the others in practice, but this may be due to a desire to save himself for the game.

The triple-threat halfback is a beautiful passer. He takes the ball easily, never looks where he's going to throw, but has such an uncanny sense of direction that the receivers always take the ball on the dead run and it is never too far in front of them. Rockne's favorite long pass seems to be one which sends either Colrick or Chevigny deep down the middle of the field and then off to the left. Niemiec puts the ball right in their hands with unerring accuracy.

John O'Brien, the Los Angeles boy, is the pass catcher par excellence of the lot. He is over six feet two inches tall and takes the ball over his shoulder with the ease and grace of an outfielder snagging a long fly at top speed. It will be absolutely fatal if the Trojan backs allow O'Brien to get in behind them. It may be fatal, anyway, for Johnny can reach over the heads of Thomas, Saunders, Williams or Edelson, all of whom are mere midgets alongside of the former L. A. High boy. John is really only a third-string end, but his pass-catching ability makes him so valuable that Rockne regards him as an ace in the hole.

NOT SO GOOD

The second stringers had much less luck stopping Trojan plays than the regulars. Rockne was particularly aroused by the work, or lack of it, displayed by one lineman. "You know, Jack," he said, "you have less brains than the other men on the team, so you have to work just twice as hard to make up for it."

"Rock" is never at a loss for something to say to his players. One backfield man, in covering a pass, batted it into the air instead of down to the ground, and the receiver snagged the pigskin. "Come on, Bill," roared Knute, "we're not playing volleyball this morning."

At last night's banquet Rockne was the main speaker. That goes without saying, for the famous mentor is a spellbinder of the first water. Prior to Rockne's address a former U.S.C. man got up and had some words to say. During the course of his talk he remarked about the great metamorphosis which U.S.C. had undergone since he left there more than ten years ago. Metamorphosis, according to Noah Webster, is a four-bit word meaning change. The speaker used this word several times, and when Rockne got up to speak he sagely remarked that U.S.C. was about to undergo another great metamorphosis, which naturally brought down the house, inasmuch as the Tucsonians are loyal Notre Dame rooters.

RABBIT PUNCHES

by PAUL LOWRY

A CUP OF THANKS

THANKS are due Oregon State this morning for the swell licking the boys from Corvallis, Or., gave the highly touted New York University eleven—the highest scoring major machine in the United States—at the Yankee Stadium yesterday afternoon.

Beating the East on western fields is nothing new for Pacific Coast teams, but walloping the East in its own backyard is a distinct departure.

The East has said it never could be done. The East always has moaned about the long trip and the change in the weather affecting the teams it sent to play on the Coast, and the East said no team could come from sunny shores into the slush and the slime of the Atlantic seaboard and beat its representatives.

But Oregon State did—and made a real job of it. And Oregon State is only a secondary team on the Coast this year. It is a good tough team, but it won only two conference games, and was beaten by Washington State, Southern California and the University of Oregon.

Some of the boys will say that New York University, after its sensational victory over Carnegie Tech, conquerors of Notre Dame, was in no shape to play five days later.

Granted that Capt. Lassman, its giant tackle, was in the hospital I say that no team potentially as powerful as New York University—with only one defeat this year—could be beaten by a second-rate Pacific Coast team unless the latter aggregation had the class to do it.

* * *

ABOUT SUPERIORITY

THIS has been the wildest and woolliest of all weird football seasons with one upset after another, but you can't help—if you are a Pacific Coast product—from seeing some superiority for the West Coast over the East Coast in Oregon State's victory yesterday.

And if Stanford can lick the Army and Southern California can turn back Notre Dame Saturday the West's cup of joy will be filled to overflowing.

That will be enough to crow about for one year after what our Pacific Coast boys did in the Olympic Games.

When Alonzo Stagg, the veteran Chicago coach, was here last spring he said the western-bred athlete is not superior to the eastern-reared athlete, but if Army and Notre Dame are upset tomorrow it's going to be pretty hard to make the boys out here believe Alonzo is right.

* * *

ANOTHER GAME

WHEN the Oregon State victory was announced in the press box at the Coliseum yesterday little Sammy Wilderman, the Oregon exploitation expert, was dumfounded.

"Well, can you beat that?" he exploded.

"Say, Oregon State failed to make a first down against Oregon until the fourth quarter. We beat them 12 to 0, and there wasn't any doubt about it.

"Wish we'd been playing that New York bunch, but anyway it's great to have some Oregon team in on the Turkey Day pickings."

* * *

FUMBLE WRECKERS

OREGON failed to overwhelm U.C.L.A. as badly as it expected at the Coliseum yesterday, but the Webfooters were up against a hard-fighting defense and in addition displayed the typical northwestern weakness of the year—failure to hang on to the ball.

In the first half, for example, the boys from Oregon fumbled and lost the ball three times, which compares somewhat with the efforts of Washington State against the Trojans. The Cougars fumbled and lost the ball five times in their game with U.S.C.

* * *

WEAK SISTERS MAD

U.C.L.A.'s stiff fight against Oregon was typical of that displayed by all the downtrodden conference members of the Coast yesterday.

Montana, which has done nothing all year, rose up and smote Gonzaga, whose class was demonstrated by a 21-7 victory over St. Mary's.

And Washington, which had been beaten by Oregon, Oregon State, California and Stanford, finally got into the winning column with a victory over Washington State.

* * *

TIGERS ON TOP

DESPITE the enforced absence of two of its regulars the unbeaten Pomona team put up its traditionally fierce fight against Occidental in their annual fracas, finally succumbing, 7 to 6, to the battling Tigers. The victory gives the Tigers undisputed possession of the southern crown on a percentage basis. Pomona and Occidental have lost one game apiece, but the Tigers have won one more game than their rivals.

* * *

THE GOLDEN TORNADO

OH, YES, and did you see what Georgia Tech did to the Alabama Poly gang—51 to 0. Guess Les Henry wasn't such a bad New Year's Day picker after all.

Jaysee Title to San Mateo

SACRAMENTO, Nov. 29. (AP)—Displaying a brilliant and versatile backfield attack centered around Leggetts and Schaldach, halfbacks, the San Mateo Junior College defeated the Sacramento Junior College in the stadium here this afternoon, 20 to 6, thereby winning the championship of the California Conference, held last season by today's vanquished. Sacramento team. It was a thrill-packed game with forward passes used by both sides with telling effect, one San Mateo score coming as a direct result of a 30-yard throw, and another pass paving the way for the second touchdown. A march down the field, using straight line-plunging football tactics, netted the other score of the Bulldogs.

LOWELL HIGH WINS

SAN FRANCISCO, Nov. 29. (AP)—Before a crowd of 50,000 Lowell High School gridders defeated the Polytechnic football team, 8 to 6, here today. The victory gave Lowell the high-school football championship of San Francisco.

Missouri Team Outclassed by Oklahoma, 13-0

NORMAN (Okla.) Nov. 29. (AP)—Oklahoma dominated the play on Owen Field here this afternoon. The Husky Red and White gridsters of "Ad" Lindsey outclassed Missouri University from the first whistle, buffeted them into disorganized submission and ended the season with a triumphant 13-to-0 conquest.

The victory placed Oklahoma and Missouri in a tie for second place in the Big Six, each with three victories and two defeats. Learning from the Kansas game that early scoring would bring victory, the Oklahomans got the jump on the Tigers, kept the Bengals on the defensive in their own territory and before the end of the first period had rammed through the center of the line for a touchdown.

Longhorns in Grid Victory

AUSTIN (Tex.) Nov. 29. (AP)—The Texas Longhorns defeated Texas A. & M. today by the most humiliating score they have been able to run up against their long-time football rivals since 1905. Today's score was 19 to 0. The 1906 count was 24 to 0.

Colorado Team Beats Denver

DENVER, Nov. 29. (AP)—A blocked kick today gave the University of Colorado a victory over its traditional rival, Denver University, 7-0, and lifted the Silver and Gold into possession of the State championship while Utah was disposing of its old enemy, Utah Aggies, at Salt Lake City, 20-0, and gaining undisputed occupancy of the Rocky Mountain Conference title.

BEAVERS CRUSH EASTERN RIVAL

Maple Leads Oregon State to Victory in East

New York University Sunk by Coast Eleven

Strong Only Man Able to Gain in 25-13 Upset

(Continued from First Page)

completely unsung Beavers from the Pacific Coast drubbed them so completely in every department of play that the actual score of the upheaval, 25 to 13, gave but little indication of Oregon State's complete domination.

Through a forward wall that had smashed every previous thrust, three great western backs — Capt. Howard Maple, "Honolulu" Henry Hughes, and Cy Sherwood—ripped and tore repeatedly, carving out long gains, tremendous marches, and three times piling over the Violet goal for touchdowns. Over the heads of the bewildered forwards, beyond and through the N. Y. U. backs, Maple threw forward passes that dazed the defense and accounted for the fourth score.

BATTERING BACKS

Looking as futile and worn against Oregon as they did keen and powerful in whipping Carnegie Tech, the Violets played their game only in the opening and closing minutes of the brilliant battle. Led by Ken Strong, highest-scoring back in the East, the Violets stormed out to score a touchdown in the first few minutes of play, then languished under a battering that lasted until the final moments of the contest, before reviving and fashioning the second score.

At the opening gun, Strong raced back 20 yards with the kick-off, tossed a 22-yard pass, and then charged through tackle, back to the center and straight down the field for 40 yards. Oregon held bitterly, but Pollet swept around an end for 13 yards and the touchdown.

The 40,000 in the stands sat back, contentedly watching another typical Violet slaughter. Before they knew what had happened, the surge of the white-clad westerners was under way, the ball was in New York territory, and it stayed there for all but the last few minutes of the game, punctured by touchdowns, until the field was almost hidden in the dusk.

Coming back after that first score, the Oregon line opened gaping holes for Sherwood, Maple and Hughes to march, ten yards at a lick, to the New York University 7-yard line. There was a ripple of uncertainty in the New York stands, but the Violets held for downs. The Beavers had to kick, and things looked natural. Maple shot a looping pass 50 yards to Whitlock on the Violet 18-yard stripe, but that offensive was broken up as the period ended.

MISS LASSMAN

But that was just a start in the astounding things ahead of the confident Violets, facing an eleven that had been beaten this season by Southern California, Washington State and Oregon University. Before the second period was over Oregon State scored 19 points, smothered Strong's efforts by keeping the ball constantly in their own hands, and hammered to pieces the Violet line, woefully weak in the absence of the injured giant tackle and captain, Al Lassman.

With Maple directing an attack that consisted of double and triple passes, hidden ball plays, off-tackle and end sweeps behind massed interference, and long, looping forwards, Oregon marched 47 yards for the first touchdown, 70 yards for the second and 50 more before Maple tossed a deep pass of 13 yards to McKalip over the Violet goal.

Hughes raced 15 yards around end for another score, but the ball was called back for offside play. Sherwood made the first score on a 3-yard drive through center and Gilmore the second off-tackle from the 4-yard line.

There was no question of the uprising after that. The Violets were helpless in the third quarter when Strong kicked outside on the Oregon 1-yard line only to see the Westerners smash to midfield on 32 and 24-yard runs by Maple and Sherwood. Hughes kicked and recovered the ball when Pollet fumbled on his 23-yard line.

In a half-dozen plays Hughes dived over the Violet goal from the 3-yard stripe and the game was turned into a rout. The shadows lengthened, N.Y.U. made its final bid and tallied when Mike Riordan ran 62 yards on a tackle sweep to Oregon's 28-yard mark. Strong, ending his football career in comparative glory, shot a 22-yard pass to Nemecek and raced the last 6 yards himself for the touchdown.

Oregon outclassed the Violets on the offense, scoring twenty-one first downs to eight for New York University. Maple completed three-quarters of the twenty passes he threw while Strong made only five count. The fifteen times Ken had the ball he gained 120 yards, almost half of the Violet's total gains.

The line-up and summary:

Oregon State.		New York University.
Whitlock	L.E.	Barrabee
Luce	L.T.	Grant
Carlson	L.G.	Myers
Geddes	C.	Schneider
Eilers	R.G.	Bergisson
Stout	R.T.	Satenstein
Striff	R.E.	Nemecek
Maple	Q.B.	O'Herin
Sherwood	L.H.	Strong
Hughes	R.H.	Hill
Gilmore	F.B.	Pollet

SCORE BY PERIODS

Oregon State	0	19	6	0—25
New York University..	7	0	0	6—13

Oregon State scoring: Touchdowns—Sherwood, Gilmore, Hughes, McKalip (sub for Whitlock.)

Point after touchdown—Maple.

New York University scoring: Touchdowns—Pollet, Strong.

Point after touchdown—Strong.

Referee, W. R. Crowell, Swarthmore; umpire, L. W. Eckersall, Chicago; field judge, J. J. Litt, Chicago; head linesman, J. P. Egan, Duquesne.

FLORIDA ALLIGATORS IN 60-6 GRID FEAST

FAIRFIELD STADIUM, JACKSONVILLE (Fla.) Nov. 29. (AP)—The University of Florida Alligators feasted on the Washington and Lee eleven in their annual gridiron clash here today, giving the Generals the worst drubbing they have received in years. The score was 60 to 6.

FARMER JOE COOPER FIGHTS JOHNNY ADAMS AT HOLLYWOOD

Those who like their Thanksgiving fighting will get a pretty fair dish tonight at the Hollywood American Legion stadium when Johnny Adams meets Farmer Joe Cooper in the main event. These welters are not rated in Tex Rickard's blue book of fight attractions but they are a couple of club fighters that Hollywood fight fans have always relished. Adams being a great performer at the Legion stadium figures to win from Cooper.

JOHNNY ADAMS.

Plenty of gloves should fly tonight as Adams wants to win from Joe and remain as a main eventer at the stadium. He is signed for three fights, but he must be a winner to get another shot. Cooper is also tied up at the stadium and there is a chance of him being matched with Jackie Fields in the near future. Cooper has a knockout wallop. He showed that by stopping Jackie Carr in two rounds.

The entire card is made up of club fighters. They are the kind that provide action and have been a minus quantity at boxing shows for many months. Jackie Mandell and Clayton Gouyd are bantamweights. This pair may set a fast pace for the main event to follow. Mandell is rated the best bantamweight prospect brought along this year. He seems to have about everything for a youngster and shows exceptional judgment under fire. Mandell has been put to a severe test all year and has won fights that looked as though he wouldn't get as good as a draw. He can come from behind to win which is a rare quality in preliminary boys. Clayton Gouyd is a type that can upset the dope. He is rugged and a hard puncher. The kind that is dangerous every minute of the bout.

The boys in the special are good preliminary welterweights. Billy Blake is a well-known performer and while Jimmy Ryan, his opponent, has never been seen at the stadium he comes highly recommended. Blake is the favorite.

Jimmy Peterson will meet Harry Goodland in one of the four-round shots and Tommy Cleary meets Fred Hawkins in the other.

ROCKNE, JONES, PRICE SPEAK AT GRID DINNER

Coaches Knute Rockne, "Nibs" Price and Howard Jones will speak at the annual University of Southern California men's homecoming football dinner in the social hall of the Student Union at 6:30 p.m. today. Other Coast Conference mentors, including Enoch Bagshaw, Charlie Erb and J. J. McEwan, and eastern coaches who will be in Los Angeles to see the Notre Dame game tomorrow, are expected to be called on for short talks also.

Reservations are being made for 600 alumni at the dinner. The fathers of the Trojan varsity men will be guests. Joseph Scott, Los Angeles attorney and chairman of the Notre Dame board of directors, will speak. Harold Stonier, former U.S.C. vice-president and now educational director of the American Institute of Banking, is coming from New York to act as toastmaster. Buron Fitts, District Attorney-elect, and Dr. James McCoy, president of the General Alumni Association, also are scheduled to make brief talks. The program will be broadcast over KHJ between 7 and 7:30 p.m.

WHITMAN ELEVEN WINS

SALEM, (Ore.) Nov. 29. (AP)—Whitman College of Walla Walla, Wash., trounced the Willamette University football team by a score of 45 to 9 on Willamette's home gridiron here today.

CALTECH WRECKS AZTEC[S]

"Fox" Stanton's Eleven Runs Wild on San D[iego] State Team and Wins by 33-to-12 Sc[ore]

SAN DIEGO, Nov. 29.—Led by Capt. [illegible] field runner who scored four touchdowns, Coach "Fox" [illegible] Engineers conquered the San Diego State College Aztecs, [illegible] thrilling game here today that closed the Southern California [illegible] ence season for both teams.

Coach C. E. Peterson's Red Devils scored first when Paul Avery took Lawrence Carr's long pass and ran 20 yards to a touchdown, in the opening quarter. The Engineers elected to receive after Captain Kenney Johnson missed the try for extra point and Muff ran the length of the field. He was aided by perfect interference. Clyde Shields, former San Diegan, converted. Both teams tallied in the second period and each missed the seventh digit. Archie Anderson plunged across the goal for the Aztecs after a pass from Carr to Terry Geddis, placed the ball within five yards of the goal. A long toss from Boyle to Exley put the Engineers in the scoring zone and Muff slipped around end just before the half gun.

TWO MORE

Muff added two more touchdowns in the third period. He took a pass from Shields about 20 yards from the goal for the first and raced from midfield a few minutes later. Shields's try for one point was successful and the Staters were offside on the other.

Shields brought the scoring to a close in the final quarter when he drove through center after Muff recovered a fumble on the San Diegans' 15-yard line.

Each team made 12 first downs. The Staters completed 9 of 19 passes and the visitors were successful with five of 15 throws. Peterson's team chalked up 237 yards from scrimmage and the invaders made 356.

FLU HURTS

The San Diegans were minus the services of several first stringers who were ill with flu and cold. Art Wilson, Jimmy Hildreth and Werner Peterson left their beds to play.

Muff and Shields starred in the [illegible] Caltech backfield and the [illegible] played snappy ball.

Summary: [illegible]

Utah Eleven Beats A[ggies]

SALT LAKE CITY, [illegible] Taking the ball [illegible] the first quarter, [illegible] Aggies had failed [illegible] forward-passing [illegible] University of Utah [illegible] prancy all over the [illegible] ning the Rocky Mountain Conference [illegible] day by taking the [illegible] Aggies, 20 to 0. [illegible]

In Manila . . .

they say "E-SWAN"

SURE, you know what the occasion calls for—except maybe this. It calls for Isuan, from the Philippines. Now huddle, come close:

Here's a ginger ale, old timer, to make bigger and better nights and take the curse off tomorrow! Sparkling, inspiriting water, from the famous volcanic Isuan Spring. *Fresh* limes. *Fresh* ginger. A smooth, mellow blend such as only the tropics can produce. Gorgeous when you drink it, kind in the after effects.

For home parties, there's the Isuan 12, a handy carton from grocers and druggists. But you're stepping out? Then just say "Imported Isuan" to the waiter—he'll get you the very first time!

ISUAN, — "the Spirit of Joy"

IMPORTED

Isuan

Dry GINGER ALE

W. F. BESSEMEYER COMPANY • DISTRIBUTOR FOR SOUTHERN CALIFORNIA • 1340 EAST SIXTH STREET, LOS ANGELES • [illegible]

...erd Tomorrow

...H WRECKS AZTECS

...'s Eleven Runs Wild on San Diego ...m and Wins by 33-to-12 Score

...v. 29.—Led by Capt. Elmer Muff, ...ed four touchdowns, Coach "Fox" Stanton's Caltech ... the San Diego State College Aztecs, 33 to 12, in a ... today that closed the Southern California Conference ... teams.

...on's Red Dev... Paul Avery ... long pass and ...chdown, in the ... The Engineers ... after Captain ...ed the try for ...Muff ran the ... He was aided ...ence. Clyde ... Diegan, con... ...talled in the ...h missed the ...hie Anderson ... goal for the ... from Carr to ...he ball within ... A long toss ...put the Engi... ...ome and Muff ... before the ...

Caltech backfield and the ... played snappy ball.

Summary: [illegible]

SCORE BY PERIODS [illegible]

Utah Eleven Beats Aggies

SALT LAKE CITY, Nov. 29.—Taking the ball near the ... the first quarter, after the ... Aggies had failed in a ... forward-passing attempt ... University of Utah proceeded ... prance all over the Aggies, ... ning the Rocky Mountain ... Conference championship ... day by taking the contest from the Aggies, 27 to 0.

Twice the Utes held the Aggies on their own 1-yard line. The Aggies had three touchdowns at their fingertips—twice when held ... the third time on one of the ... forward passes ever seen on ... field. The pass was taken ... run and then the inevitable ... break and the ball slipped off ... eager hands to end what would have been a mighty spectacular play.

...
...y say "E-SWAN"

...r—except maybe this. It calls for ...le, come close:

...ke bigger and better nights and ...riting water, from the famous ... A smooth, mellow blend such as ... drink it, kind in the after effects. ...arton from grocers and druggists. ...suan" to the waiter—he'll get you

...it of Joy"

...E, LOS ANGELES • TELEPHONE ...

...ncoln Upsets Manual Arts, 14-0, to Give Polytechnic City Championship

...ORNE STARS ...TIGERS WIN

...Fullback Ruins Title ...of Toilers

...Makes One Score, ...for Another

...Attack is Helpless ...Lincoln Line

...WARD LAWRENCE

...L STANDINGS

	W.	L.	T.	Pct.
[illegible]	5	1	0	.833
[illegible]	5	1	0	.833
[illegible]	4	2	0	.667
[illegible]	2	3	1	.400
[illegible]	2	4	0	.333
[illegible]	1	3	2	.250
[illegible]	0	5	1	.000

...the title because it de...

...shadow answering to the ... Osborne cruised up ... the Coliseum greensward yesterday afternoon in a series of dynamic dashes that gave Lincoln a 14-to-0 victory over Manual Arts, and the 1928 City League football championship to Polytechnic.

It is an old and honorable custom that gives Polytechnic the championship, the Mechanics having ... only team to defeat ... season, but the Tigers ... with pride to the cold ... give both schools five ... one lost and a tie for ... the percentage column.

...000 fans witnessed ... best football games of ... prep or collegiate, ... outplayed, out... and outfought ... ...unted to be three ... better before the ... that it was no freak

...ABOUT TWO STARS

..."By" Bates tossed his ... to pass minus the serv... ...ll him, rated one of the ... in the City League, and ... Mahiaga, star guard, ... two stars of even ... magnitude, the aforemen... ... of the loose hips ... ...

...ther things, Osborne ... 29 yards, galloped 29 ... through the center of the ... line for one touchdown ... 5 yards to Capt. Pete ... ...the other, besides playing ... game at left tackle on ... ...ense, taking Mesa's ... safety man, discounted ... long kicks by run... ...back from twelve to ... at a crack.

...Gaisla, Hugh Towle ... Manual Arts' lead... ...pieces, were help... ...the hands of the Lincoln ... which was air-tight. For ... the Toilers were ... ...tion but one ... that a gift when ... ...penalized five yards ... Lincoln, on the ... registered thirteen ... in three periods and ... the game. Manual ... four first downs in ... period against Lincoln's ...

...Castillo's kick-off to ... 10-yard line in the first ... drove straight into ... and had Manual ... defense throughout. ... period, Manual ... a Lincoln drive on ... Keller punted to ... the ball back twenty ... the Toiler 15-yard stripe. ... to gain through ... pass was in... ...Towle, who ran the ... 35-yard line.

... Lincoln left end, ... for a ten-yard loss ... play. Keller punted to ... recovered the pigskin ... Arts' 48-yard line. On ... play, Osborne circled his ... end for 22 yards, ... goal on the Toiler 26-... Osborne slipped through ... for 8 more as the ...

...VITALE SCORES

...to make yardage through ... Osborne bulleted a Russ ... pass to Vitale, Lincoln ... pivoted on the goal ... the shoulder-high ... slip over for a touch... ... a Toiler was in sight ... ...had been asked, he ... answered that he was ... for a street car. Brown ... and the score stood.

...Arts held the Tigers ... the remainder of the ... ...he came back for the ... ...ll still unable to focus ... Osborne's shimmer...

...held an edge in the ... and had the ball on ... 14-yard stripe when a ... penalty for holding robbed ... of another golden op... ...Swede punted over the ... goal line and Kellar punt... ...back. Swede ran the ... 21-yard line. Osborne ... left tackle. On the next ... sprint over his own ... cut back a la Don Wil... ...the safety man and ... a touchdown. Brown ... again. Score, 14 to 0.

Manual Arts		Lincoln (14)
[illegible]	L.E.	Vitale
[illegible]	L.T.	Klubnick
[illegible]	L.G.	Carlton
[illegible]	C.	Bertelli
[illegible]	R.G.	Heckner
[illegible]	R.T.	Osborne
Asmus	R.E.	Brown
Johnson	Q.	Dill
Keller	L.H.B.	Swede
Gabrielle	R.H.B.	Bus
Towle	F.	Redmond

SCORE BY PERIODS

Manual Arts	0	0	0	0—	0
Lincoln	0	7	0	7—	14

Touchdowns—Vitale, Osborne. Conversions—Brown (2). Substitutions: Manual Arts—Mathews for Johnson, Small for Moeller, Le Monte for Gabrielle, Sieborn for Smith, Le Monte for Keller, Smith for Trevillyan, Schroeder for Eichorn. Lincoln—Sassoe for Carlton, Garbo for Heckner, Lombardi for Sassoe, Schaeffer for Dill, Aldacuchion for Klubnick.

...BOXING ...WOOD ...STADIUM ...Y NITE 8:30

...BOXING TUESDAY NITE MAIN TICKET OFFICE NO. 39 ARCADE

TAKING HIM FOR A RIDE

That's what Charley Williams, Oregon halfback, seems to be doing to Earl Fields, U.C.L.A. backfield star, in this picture snapped at the Coliseum yesterday where the Northwest players defeated the locals by a 26 to 6 score. The Oregon player is not riding Mr. Fields forward, however; he is, in fact, shoving him back with the ball as Joe Fleming, Bruin captain, to the left, reaches the scene. Another Bruin player has been bowled over by Williams just before he tackled Fields. He is shown prone on the Coliseum turf.

[Photo by Paul Strite, Times staff photographer]

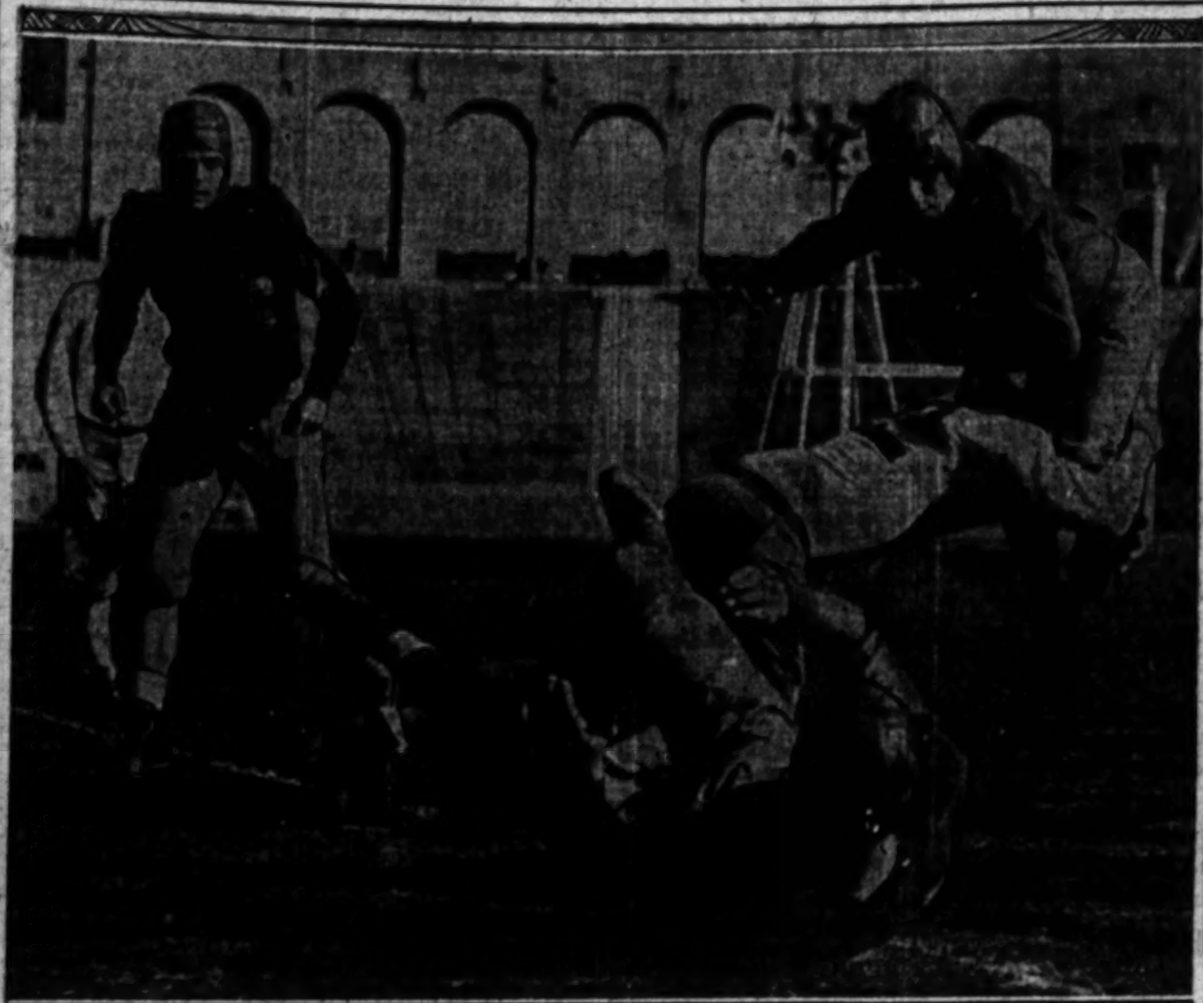

PANTHERS SMOTHER LIONS

Pittsburgh Crushes Penn State, 26-0; Toby Uansa Stars With 98-Yard Return of Kickoff

PITTSBURGH (Pa.) Nov. 29. (Exclusive)—The Pitt eleven closed its season today before 45,000 fans with a 26-to-0 victory over Hugo Bezdek's Penn State team.

The Panthers scored a touchdown in each of the four periods, their offensive attack being marked by the brilliant play of Toby Uansa, left halfback, who scored two touchdowns and played a brilliant defensive game, intercepting forward passes in midfield and also a pass on his 10-yard line when the Nittany Lions had made their only advance of the game in the third period.

Before the crowd had settled down Hamas kicked off to Pitt, punted the ball to the left of the field, where it was caught by Uansa on the 2-yard mark. He was away like a flash and, with perfect interference, ran the remaining 98 yards for a touchdown without being touched by a single opposition tackler. Edwards kicked the extra point.

Uansa was away for another touchdown in the third period when he scored after a brilliant 45-yard end run. Pitt's second touchdown was made in the second quarter, Parkinson pushing over the line after a 40-yard march. The fourth Pitt score was made in the closing moments of the game after State had fumbled a punt on the 23-yard line. Again Pitt employed a powerful running attack, which ended with Hood carrying the ball across the goal line.

Pitt.		Penn State.
Donchess	L.E.	Kaplan
Fully	L.T.	Shawley
Fox	L.G.	Sorella
Montgomery	C.	Eschbach
Dimeolo	R.G.	Martin
Getto	R.T.	Love
Guarino	R.E.	T. Edwards
C. Edwards	Q.B.	French
Uansa	L.H.	Diedrich
Williams	R.H.	Wolff
Parkinson	F.B.	Hamas

SCORE BY PERIODS

Pitt	7	7	6	6—	26
Penn State	0	0	0	0—	0

Subs: Pitt—Carson for Getto, Baker for Edwards, Roomey for Uansa, Wilse for Rooney, Lewis for Dimeolo, Scanlon for Guarino, Wallenius for Williams, Barnes for Montgomery, Hood for Parkinson, Loslur for Donchess, Wagner for Baker. Penn State—Curtiss for Martin, Papaccio for Love, Delp for Kaplan, Stahley for T. Edwards, Parana for Sorella, Evans for Wolff, Hends for Hamas, Collins for Hends.

KANSAS AGGIES DEFEATED BY NEBRASKA CORNHUSKERS, 8-0

LINCOLN (Neb.) Nov. 29. (AP)—Playing on a snow-banked field and in a driving snowstorm, the Nebraska Cornhuskers took advantage of the breaks and defeated the Kansas Aggie Wildcats, 8 to 0, in a drab game here today.

The victory gave the Cornhuskers an all-victorious record in conference competition and a clear title to the initial crown of the new Big Six Conference, but sent the Aggies to the bottom of the championship scramble, without a conference win this season.

Floundering in the snow, which practically nullified their attacks, both elevens played defensive games. The terrific driving, smashing Nebraska powerhouse was rendered impotent by the slippery field and ball, while the Aggies' aerial thrusts were equally as futile.

After muffing one opportunity to score in the opening period when Swartz, Aggies' fullback, lost the ball on a fumble on his own 22-yard line, Nebraska seized the next one which came a few moments later. Rowley's punt rolled dead on the Aggies' 4-yard line and Lyons's kick from behind his own goal only went 21 yards. Two line plays gained only 3 yards, but Rowley shot a pass to Ashburn for the counter. On a similar pass previously Ashburn muffed the ball in the end zone.

Nebraska gained the safety in the final period when Lyon was spilled when he attempted to punt from behind his own goal line.

The Aggies fought a game battle against their heavier and more powerful opponents. They made considerable headway with their offensive in midfield, but they were always halted when within striking distance.

HUSKIES DOWN COUGARS, 6-0

(Continued from First Page)

his try for point, however, and the score remained unchanged throughout the contest.

McDonald's punting and his surefooted dash through and around the Husky line, constantly menaced the university victory, until the final gun sounded.

The first period started with a bang. Horan returned Washington's kick-off 45 yards. Both teams resorted to punting almost from the start, and the ball was booted out of danger frequently when line bucks were smeared. The ball got no closer to either goal post than the 25-yard line.

The second period was much the same as the first. Both teams fought desperately. Long punts sent the ball back and forth over the 50-yard line from time to time. What might have developed into a touchdown for Washington fizzled when Carroll was high on a pass to Meader and the ball landed in the end zone to be brought back to the 20-yard mark.

CHARGE STOPPED

The Cougars had driven the ball deep in Husky territory just as the third period ended. They lunged ferociously into the Husky horde and succeeded in reaching the Washington 4-yard line as the fourth period opened. The Cougars' big moment arrived and passed. McDonald dropped a pass just as he leaped over the Husky goal line, and the ball went back to the 20-yard line, never to be quite as menacing again. The Huskies played safe in the remainder of the contest, although at times the Cougars drove them back in terrific onsets.

W.S.C. had the edge of yardage gained in scrimmage, punts and passes, but Carroll's yardage of 43 was twice that of Rohwer, the Cougars' best ground gainer.

Line-up and summary:

Washington.		Washington State.
Snider	L.E.	Hill
Jessup	L.T.	Speidel
Huhta	L.G.	E. Hansen
Kraetz	C.	Graham
Gregor	R.G.	Schwartz
Wentworth	R.T.	Dressel
Meader	R.E.	S. Hansen
McCann	Q.B.	Rowher
Carroll	L.H.	Lainhart
Stombaugh	R.H.	Horan
Dalquest	F.B.	Hein

SCORE BY PERIODS

Washington	0	0	0	6—	6
W. S. C.	0	0	0	0—	0

Washington scoring: Touchdown—Meader.

Officials: Bill Mulligan, referee; Tom Louttit, umpire; Bobby Morris, field judge; Shy Huntington, head linesman.

Cal-Aggies in Grid Win Over Fresno State

FRESNO, Nov. 29. (AP)—The California Aggies from Davis, opening a drive in the last quarter, defeated the Fresno State College Bulldogs, 13 to 0, in a final Far Western Conference football contest here today. The game, played at times erratically and at others brilliantly, featured a 40-yard return of a punt by Weir, Aggie fullback, resulting in one of the touchdowns.

TREMBATH WINS MARATHON

SHERIDAN (Wyo.) Nov. 29. (AP) Ned Trembath, 29 years of age, diminutive racer from the coal mines at Acme, broke the tape in Sheridan at 6:23 a.m. today, after a gruelling marathon over thirty-eight miles of snow-covered highway from Buffalo to Sheridan in the annual post-enterprise marathon.

Mustangs Lose to Christian Gridders, 15-6

DALLAS (Tex.) (AP)—A Texas Christian University eleven which rose to new offensive heights triumphed over Southern Methodist University, 15 to 6 in the team's annual Thanksgiving clash today by ripping the Mustang line to shreds early in the contest and successfully repulsing the Ponies' famed passing attack as the grid battle neared its close.

Led by the elusive- swift-charging Grubbs and Griffith, the Horned Frogs pushed across a pair of touchdowns and added a safety to their scoring seemingly before their rivals could get their bearings.

In the second quarter Redman Hume, the Southwest's greatest scorer, who has seen two recent games from the sidelines because of injuries, was rushed into the S.M.U. line-up. With the phantom ball carrier in their midst, the Mustang backs displayed a dash that had been missing earlier and Love dashed across the line for a touchdown shortly before the half ended.

GEORGIA TECH DOWNS AUBURN

(Continued from First Page)

Warner Mitsell, great Toranod halfback, was never in the game.

The third string eleven started and remained in the game all the first half, counting fourteen points, a touchdown in each of the first two quarters.

The first string went in at the opening of the second half and Parham scored a touchdown soon after play began when he took a backward pass and ran 20 yards across the goal line. Thomason came right back with a 40-yard run on a returned punt and in two tries Lumpkin went 17 yards to a touchdown.

CREIGHTON LOSES TO DRAKE IN SNOWSTORM

OMAHA, Nov. 29. (AP)—In the closing moments of a terrific battle, played in a blinding snowstorm, Dick Nesbitt, Drake halfback, ran fifteen yards for a touchdown, giving his team a 6-to-0 victory over Creighton University and the championship of the reorganized Missouri Valley Conference here this afternoon. Nesbitt's last jaunt came after he had carried the ball from Creighton's 42-yard line on eight consecutive plays.

NEW MEXICO POLO TEAM WINS

ROSWELL (N. M.) Nov. 29. (AP)—The New Mexico Military Institute cadets defeated the University of Arizona polo team, 8 to 3, here today.

TUSTIN GRIDS UPSET BREA OUTFIT, 7 TO 0

The Tustin Farmers sprung an upset in Orange County League ranks yesterday when they defeated the Brea eleven, 7 to 0, in a game that wound up the season for both teams. Smith, Tustin fullback, made the lone touchdown of the game in the first quarter when he climaxed a march down the field with a plunge over the Brea goal line. Seacord took a pass from Smith for the extra point. Line-ups:

Tustin (7.)		Brea (0.)
Holmes	L.E.R.	Branch
Bowman	L.T.R.	Carter
Rogers	L.G.R.	Black
Runn...	C.	Righter
Rediopo	R.G.L.	Chicem
Conkey	R.T.L.	Bertman
Pratt	R.E.L.	Wise
Chene...	Q.	Saths
Seacord	L.H.R.	Johnston
Cockran	R.H.L.	Peak
Smith	F.	Rivet

SCORE BY QUARTERS

Tustin	7	0	0	0—	7
Brea	0	0	0	0—	0

Touchdown—Smith. Conversion—Seacord (on pass).

SILVERMAN COPS RACE

BERWICK (Pa.) Nov. 29. (AP)—Phillip Silverman of the Brooklyn Harriers' Club, Brooklyn, N. Y., the national cross-country champion, today won the nineteenth annual cross-country run here of nine miles and 265 yards. His time was 49m. 30s.

OREGON DEFEATS BRUINS

Webfooters Cop Victory from U.C.L.A. Squad at Coliseum by 26-to-6 Score

(Continued from First Page)

an overwhelming victory with a game on the U.S.C. football schedule next year as a reward for their work. Instead of that the Oregon team found the Bruins as tough as a beanery steak, while they themselves showed none of the football that has made them the terrors of the Northwest this season.

LOOKED ORDINARY

Capt. McEwan's team with the great "Flying Dutchman," John Kitzmiller, who was billed as being only second to Chuck Carroll as a ball carrier, George Stadelman, a center who was being favorably mentioned as an All-Coast selection, and a line that weighed 200 pounds from tackle to tackle looked like an ordinary football team against the little Bruin outfit yesterday.

After the game one of the Oregon rooters declared that the Webfooters need wet weather and a heavy field to show at advantage. From the looks of the team yesterday against the Bruins it would have to rain here for months before the Oregonians would be ready for the Trojans.

The statistics of the game show that the Bruins made 275 yards from scrimmage, while Oregon made 212 yards. The local players coached by Bill Spaulding also accounted for 13 first downs to Oregon's 13. Out of that, however, the Oregonians got 26 points and the Bruins 6, which is what they pay off on. But nobody expected the Bruins to do anything against Oregon but get there on time. There were many at the Coliseum yesterday who declared that the Bruins won a moral victory in their first local appearance as a Coast Conference outfit by convincing the home-town fans that they really can play football.

COTTER GOULD SCORES

The only Oregon touchdown that was really punched over with real power was the second one of the game made by Cotter Gould. The Oregonians worked the ball down the field on lateral passes from Kitzmiller to Robinson, the latter incidentally was the outstanding player for Oregon, until they had the ball on the 13-yard line. Then Gould went pell-mell through the Bruin team scattering players left and right for a touchdown. The other tallies made by the Webfooters were made on lateral passes and intercepted passes.

The first touchdown of the game came in the second period after both teams had played sloppy football. U.C.L.A. had several good chances to do something on fumbles recovered by Jacobson but they lacked the old punch. Oregon fumbled four times in the first half of the game, but they also recovered several U.C.L.A. miscues. One of these, a fumble by Earl Fields, gave Oregon the ball on the Bruin 47-yard line. Then the Webfooters completed two beautiful lateral passes from Kitzmiller to Burnell to Robinson, putting the ball on the 13-yard line. Burnell came through with a third lateral pass to "Robby" Robinson, who went over for a touchdown.

Just after the fourth period started Robinson, the dusky Oregonian halfback star, intercepted Forster's pass and ran 55 yards for a touchdown. It was a pretty piece of work. The negro player changed his pace when he met up with a Bruin tackler, shoving the gas back and forward as he raced to the Bruin goal line. It was his second score of the day. Kitzmiller kicked the goal. On the second touchdown the Webfooters got the extra point by passing over the goal line, Kitzmiller to Burnell.

LA BRUCHERIE SCORES

The Bruins took the play away from the Webfooters after the next kick-off and they hammered the ball from the 20-yard line to the 9-yard line. Little Buddy Forster, who was injected into the game in Simpson's place, did a good deal of damage. He heaved passes to Bishop, Barta and Fleming. Reuben Thoe did some good line plunging. With the ball on the 9-yard line Forster tossed a beautiful pass to little Bert La Brucherie who was standing on the Oregon goal line. He went over with the ball. Fleming failed to kick the goal.

The last touchdown of the game came after La Bucherie intercepted Kitzmiller's pass and ran with it to the Oregon 10-yard line. The "Flying Dutchman," however, came right back on the next play and intercepted a pass from Forster on the Oregon 5-yard line. He raced 95 yards for a touchdown. Robinson missed the goal. The Bruins went right back ripping off yardage but the game ended with the ball about on the 30-yard line in Oregon's territory.

Kitzmiller, outside of the one touchdown in the last few minutes, was pretty well bottled up by the Bruins. Joe Fleming, local star, was also in the same predicament. The outstanding stars of the game were Robinson and Bert La Brucherie.

Line-ups and summary:

Oregon.		U.C.L.A.
Pope	L.E.R.	Mahoo
Colbert	L.T.R.	Jacobson
Hanna	L.G.R.	Noble
Stadelman	C.	French
Shields	R.G.L.	Gould
Christensen	R.T.L.	Brown
Archer	R.E.L.	Rasmus
Kitzmiller	Q.	Simpson
Williams	L.H.R.	La Brucherie
Burnell (C.)	R.H.L.	Fleming (C.)
Gould	F.	Fields

Substitutions: Oregon—Robertson for Williams, Coles for Archer, Wood for Pope, Warren for Christensen, Woods for Kitzmiller, Kitzmiller for Woods, Pope for Wood, Donahue for Kitzmiller. U.C.L.A.—Tandy for Brown, Thoe for Fields, Forster for Fleming, Olding for Gould, Bishop for Simpson, Gould for Olding, Olding for Noble, Barta for Rasmus, Fleming for Simpson, Smith for French, Noble for Gould.

Touchdowns: Oregon—Robinson (2), Gould, Kitzmiller. U.C.L.A.—La Brucherie. Goals after touchdown: Oregon—Forward pass, Kitzmiller to Burnell; place kick, Kitzmiller.

SCORE BY QUARTERS

Oregon	0	6	7	13—	26
U.C.L.A.	0	0	0	6—	6

Officials: Referee, Jefferson; umpire, Ledford; ...; Kienholz, head linesman: Fitzpatrick, field judge.

Penalties: Oregon, 40 yards; U.C.L.A., 20 yards.

First downs: Oregon, 13; U.C.L.A., 13. Yards from scrimmage: Oregon, 212 yards; U.C.L.A., 275 yards.

PROVIDENCE ELEVEN NOSES OUT MAROONS

POTTSVILLE (Pa.) Nov. 29. (AP) The Providence Steam Rollers clinched the National Professional Football League title here this afternoon by defeating the Pottsville Maroons, 7 to 0, in a hard-fought game. The victory gives the Providence eleven a lead of a game and a half over the Frankford Yellow Jackets.

The Steam Rollers scored early in the second period when J. Cronin, halfback, rounded the Pottsville left end for a 12-yard run for a touchdown in back of splendid interference. Sonnenberg kicked the extra point.

Pottsville threatened to score twice, but on both occasions was held for downs within the Providence 10-yard line.

ARIZONA STATE IS WINNER OVER REDLANDS TEAM, 20 TO 13

REDLANDS, Nov. 29.—The football team of Arizona State College at Flagstaff ate turkey here with great gusto tonight for they defeated the University of Redlands in a holiday game, 20 to 13. It was a wildly exciting game with Redlands staging a thrilling try to tie the score in the last two minutes of play. The Bulldogs carried the ball from their 20-yard line to the Arizona State 10-yard line and were all set to try for the touchdown that would tie the game when the gun cracked.

Redlands drew first blood when soon after the game started Pete Beiden started a series of passes to Hank Beiden, Loper and Greenfield that netted 12 to 15 yards at a crack. They worked the ball to the 5-yard line and there Beiden faked a pass and scooted around end for the first touchdown. Hank Beiden failed on the drop kick.

Soon after that Arizona unloosed an impressive series of line bucks, criss crosses and fake bucks that made four downs in a row. Then Armstrong was shot into the game and was given the ball on the first play. He slashed through the line, refused to be stopped by the secondary defense and carried two men over the line with him. Wilson kicked the goal making the score at the end of the first quarter, 7 to 6.

It was all Redlands in the second quarter with the Arizona team fighting desperately to stave off touchdowns. Twice Redlands carried the ball to the 5-yard line and once was held there and once turned back when Loper took a lateral pass and went out of bound just an inch this side of the goal line. Then Bell went into the game for Redlands, took three passes from the center of the field and on the last one crossed the line for a touchdown. The extra point was a pass, Beiden to Bell.

Redlands was ruined in the first five minutes of the second half. Armstrong did the work when he broke through the line for one 30-yard run and then came right back with another down the side lines dodging his was past half a dozen tacklers with outstretched hands. He failed to kick the goal and the game was tied.

The State team has lost but one game this year, an early-season game to Loyola of Los Angeles.

The line-ups were:

Arizona (20.)		Redlands (13.)
J. Allen	L.E.	Bell
O. Allen	L.T.	Greenfield
Gibbons	L.G.	Davis
DeLoff	C.	Anger
Chiono	R.G.	Smith
Pace	R.T.	Smith
Sirrine	R.E.	Collins
Cooper	Q.	P. Beiden
Bauer	L.H.	Loper
Wilson	R.H.	Fox
Millikan	F.	H. Beiden

Subs: Redlands—Flanagan, Roberts, Hall, Crowley and Bell. Arizona—Armstrong.

Referee, Buckmaster; umpire, Ashcroft; head linesman, Crinklaw.

RUGGED COURSE NO BARRIER FOR NEW SHAVING CREAM

Squibb's Plunges Through All Obstacles With Ease

All the rough is fairway when you use Squibb's Shaving Cream. It is so cool and soothing, so easy on your face and your razor. It doesn't matter at all whether you take long driving strokes, or short putts. If Squibb's has prepared the way you're in for a good shaving score. You'll be round the course and up to the nineteenth hole in surprisingly fast time—with such ease and comfort as you never thought possible.

If someone would invent a golf club that was guaranteed to land you on the green, you'd move heaven and earth to buy it. E. R. Squibb & Sons offer you a shaving cream that makes a smooth, easy sweep of shaving. It does away with the irritating little strokes in the rough—always gives you a cool, soothing shave. It doesn't matter whether the water is hot or cold; whether you take two minutes or a half-hour. Squibb's Shaving Cream will always give the same satisfaction. And razor blades last longer when you use Squibb's.

It took four years of hard study and experiment to develop Squibb's. It has been tried for months under the most adverse conditions in a public barber shop. Now you can buy it at any druggist's for 40 cents a large tube. E. R. Squibb & Sons.

"MAKES 'EM STEP"
ANTI-KNOCK
RED CROWN
GASOLINE
STANDARD OIL COMPANY OF CALIFORNIA

most men appreciate quality

Which is probably why so many men in the years gone by have told us confidentially about this time of the year that they want to give a fur to a certain party for Christmas. And after telling us the requirements and giving them our expert advice they leave the rest to us.

The beautifully wrapped package Christmas morning always justifies the confidence they placed in us.

Willard H. George INC. FURS
THE ATELIER
2126 WEST SEVENTH ST.
Opposite Westlake Park

"We search the earth for furs of worth"

Prominent Broker*

Al Williams Conditioner of Men

A man who controls branches all over the Coast, says:

"In a market such as we have had during the past two years, my nerves were so jangled that I could not sleep. On the advice of one of our most conservative physicians, I came to your system. After the first three lessons, I again knew what sound sleep was, and the wonderful re-invigoration that a man in middle-life can have." *Name on request.

My system is individual—you are my only problem. A DEMONSTRATION WILL CONVINCE YOU.

Booklet on Request

AL WILLIAMS HEALTH SYSTEM
Physical Conditioning for Business and Professional Men
[illegible]

St. Mary's Football Team Rides Santa Clara Bronco for 20 to 7 Victory on Gridiron

GAELS TRIUMPH IN ANNUAL TILT

Mack Stennett Plays Star Role at Bay City

Teams Battle on Even Terms for Two Quarters

Losers Score in Last Period on Forward Passes

KEZAR STADIUM, SAN FRANCISCO, Nov. 29. (AP)—With a blue-jerseyed youth named Mack Stennett in the saddle, a fighting St. Mary's eleven today rode the Santa Clara Bronco—rode him into a crushing 20-7 defeat before a holiday crowd of 30,000.

Behind the driving off-tackle thrusts of this brilliant sophomore halfback, St. Mary's marched early in the opening quarter to the Santa Clara 1-yard line, from which point Merrick punched through for a touchdown. The two teams then battled on even terms until the third period, when a poor punt gave the Gaels possession of the ball on the Santa Clara 27-yard line. Stennett again went into action, tossing sharply to Driscoll, who scampered fifteen yards across the goal line, and a few minutes later the former topped off his afternoon's work by weaving 52 yards through the entire Bronco defense for another touchdown.

Santa Clara, in a desperate effort to score, unleashed a flock of last-minute passes, and one of these, from Mettler to Koller, connected for a touchdown. The line-ups:

St. Mary's		Santa Clara
Frankian	L.E.	Vallue
Tobin	L.T.	H. O'Daniels
McNally	L.G.	Caresse
Peebles	C.	Tassi
Herrin	R.G.	Loomis
Murphy	R.T.	Reisner
Lien	R.E.	Kerckhoff
Driscoll	Q.	Haakinson
Stennett	L.H.	Barsi
Merrick	R.H.	Machado
Kasper	F.B.	Terremere

SCORE BY PERIODS

St. Mary's	6	0	7	7—20
Santa Clara	0	0	0	7—7

SUMMARY

St. Mary's scoring: Touchdowns—Merrick, Driscoll, Stennett. Goal from try after touchdown—Murphy, 2 (place kicks.)

Santa Clara scoring: Touchdown—Koller (substitute for Kerckhoff.) Goal from try after touchdown—Azi (substitute for Barsi (place kick.)

Scott Lost to Mercury Soccerites

The loss of Marvin Scott, star center forward of the Los Angeles A. C. soccer team, who was injured in the All-Star benefit game which was staged at Loyola yesterday, practically cripples the Mercury team's chances Sunday in the California Cup play. The Mercury team also lost Sam Wallace last week by the injury route. The Whites defeated the Blues in the All-Star game by 2-to-1 margin. Parkinson starred. Sunday the L.A.A.C. team faces Scots and the Vikings play the Magyars.

Two Mohlers Too Many for Tiger Eleven

The Mohler brothers of Alhambra High walloped the South Pasadena Tigers, 45-13, yesterday in the annual meeting of the two schools played on the Moors' field before a crowd estimated at 8000. Orv Mohler, the larger of the two brothers, scored all seven of the Moors' touchdowns while the smaller edition of the family, Norman, featured the game with several long runs besides playing a strong defensive game.

After Orv had scored three touchdowns in the first half, making the score 19-0, Coach George Hobbs took him out and sent in Norm, who, although not scoring, came so close to doing so that the South Pasadena coach sprouted several gray hairs.

Orv started again at quarter in the second half with Norm at fullback, and between the two of them the ball was put in scoring distance twice, Orv taking it over on both occasions. The third touchdown in the third period came when Orv intercepted a South Pasadena pass and as the gun marked the end of the quarter scooted 54 yards down the left-side line for the score.

Orv made one more touchdown in the fourth quarter, galloping 40 yards for the score, bringing the total damage up to 45, and his league season touchdown mark up to 23. This gives Mohler in the neighborhood of 140 points for the season as he has converted quite a lot of his touchdowns.

Alhambra (45.)		South Pasadena (13.)
Seixas	L.E.R.	Sparling
Hawthorne	L.T.R.	Grider (C.)
Ashby	L.G.R.	Dix
Carroll	C.	Williams
Meinheimer	R.G.L.	Hearts
Graham (C.)	R.T.L.	McCue
Coes	R.E.L.	Blasingham
O. Mohler	Q.	Matthews
Brousseau	R.H.L.	Godfrey
Clark	L.H.R.	MacInery
Parr	F.	Clark

Touchdowns—For Alhambra, O. Mohler (7;) for South Pasadena, Clark, Sparling. Goals after touchdown—Brousseau (2.) Sparling, Mohler.

SCORE BY QUARTERS

Alhambra	13	6	20	6—45
South Pasadena	0	0	0	13—13

Substitutions: For Alhambra—Viel for Hawthorne, Rippey for Ashby, A. Rush for Parr, N. Mohler for O. Mohler, Watkyns for Brousseau, Neagle for Clark, Ashby for Rippey, H. Rush for Neagle, Neagle for Watkyns, Welch for N. Mohler, O. Mohler for Welch, Watkyns for O. Mohler, and others. For South Pasadena—Osgood for McInery, Blasingham for Fries, B. Matthews for Dix, Fries for Blasingham.

Officials: Referee, Blair; umpire, Loesen; head linesman, Griffith; field judge, Lorenson.

Brown Eleven Beats Colgate

PROVIDENCE (R. I.) Nov. 29. (AP) Brown today ended its row of Thanksgiving Day ties with Colgate here by defeating the Maroon eleven, 16 to 13. The game was brightened by the line play of Ed Kervorkian, the Bruins' veteran tackle, who was ending his college football career.

On the past three Thanksgiving Days Colgate was able to hold Brown even, but soon after the whistle started today's conflict Kervorkian drop-kicked his team into the lead after recovering a fumble, which placed Brown near enough to the Colgate posts.

LONG BEACH ELEVEN TRIMS WHITTIER, 7-0

LONG BEACH, Nov. 29.—By thumping Whittier High to a count of 7-0 in the Coast League final here today Russell Sprong's Long Beach Poly Jackrabbits salvaged something from an otherwise tough campaign.

Herb Scharlin, the main cog of the Long Beach offense, led the Jackrabbits in their one long march to and over the Whittier goal line in the initial quarter. Martinson converted.

The summary:

Long Beach (7)		Whittier (0)
R. Voorhees	L.E.R.	Wilson
Tarry	L.T.R.	Daugherty
Hermann	L.G.R.	Stanfield
Creider	C.	Evergreen
Deems	R.G.L.	Rollins
Bridges	R.T.L.	Rogers
Landes	R.E.L.	Batson
Edmundson	Q.	Adams
Freeman	L.H.R.	Arrambide
Crane	R.H.L.	Williams
Scharlin	F.	Wood

SCORE BY QUARTERS

Long Beach	7	0	0	0—7
Whittier	0	0	0	0—0

Touchdown—Scharlin. Conversion—Martinson.

QUANTICO MARINES WALLOP DAYTON, 7-0

DAYTON (O.) Nov. 29. (AP)—The Quantico Marines completely outplayed the University of Dayton in a Thanksgiving football game during the first half here today and then clung tenaciously to a slender lead in the final half, winning, 7 to 0.

The victory was the eighteenth consecutive win for the Leathernecks, who have not been defeated since Dayton won the Thanksgiving game here two years ago.

LOOKS LIKE A TOUCHDOWN! IT IS A TOUCHDOWN!!

And furthermore, it was the only touchdown of the annual Oxy-Pomona game yesterday at the Rose Bowl and gave Coach Ed Kienholz's Tigers a 7-to-0 victory over their Sagehen rivals. Ward Schweizer, Oxy's blond demon, is the gent packing the ball and he went over from the 9-yard line. The Tigers opened a huge hole at left tackle and made it easy for Schweizer to gallop through, cut back and gallop to the score. [Photo by Bill Snyder, Times staff photographer]

Mehlhorn Cops Island Golf Play Honors

HONOLULU (T. H.) Nov. 29. (AP) Golf honors for the first eighteen holes of the Hawaiian open went to "Wild Bill" Mehlhorn of New York today. He was the only one of thirty-three starters to break under a 70, with 69.

Mehlhorn was two strokes under Francis H. I. Brown, former Hawaiian amateur champion, who was low amateur today with a card of 71.

A gallery of 1200 followed the stars around the course today.

Other scores of today were:

Frank Walsh, Appleton, Wis.	73
Harold Sampson, Burlingame, Cal.	72
Fred Morrison, Alhambra, Cal.	72
Charlie Chung, Redlands, Cal.	73
Al Espinosa, West Glencoe, Ill.	74
Henry Ciuci, Stratford, Ct.	75
Johnny Golden, Preakness, N. J.	76
Ted Benedict, Honolulu	72
Craig Wood, New York	73
A. Bullock-Webster, Honolulu	72
Tommy Armour, Washington, D. C.	73
Cyril Walker, Paramus, N. J.	74
Francis Brown, Honolulu	71
Billy Burke, Port Chester, N. Y.	73

PENNSYLVANIA TRIPS CORNELL

(Continued from First Page)

a terrific line punch left on a series of power plays. It was fourth down and only two yards to go for a touchdown, when Robert Dietrich, Cornell quarterback, fumbled as he hit the line. The loose ball bounded around for a few seconds in the mad scramble until Opekun scooped it up, and was off like a scared rabbit, outdistancing all tacklers.

Penn registered seventeen first downs to ten for Cornell.

Scull scored the first touchdown on a 52-yard passing play with Shober as the climax of a 73-yard advance. The Penn captain also tallied the last, on a 34-yard pass from Murphy, before he was carried off the field in triumph. In between he took the ball over twice more on passing plays of 35 and 44 yards, besides doing some superlative kicking and fine tackling as he backed up his line.

The line-up and summary:

Pennsylvania (49.)		Cornell (0.)
Gervin	L.E.	Wrampelmeier
Smith	L.T.	Anderson
Masai	L.G.	Steinberg
Westgate	C.	Kneen
Keun	R.G.	Cobb
Uts	R.T.	Wakeman
Olexy	R.E.	Schoales (C.)
Shober	Q.B.	H. Johnson
Murphy	L.H.	Hoffman
Scull (C.)	R.H.	Kanich
Opekun	F.B.	Scott

SCORE BY PERIODS

Pennsylvania	7	14	21	7—49
Cornell	0	0	0	0—0

Pennsylvania scoring: Touchdowns—Scull (4,) Opekun (2,) Shober (1.) Points after touchdown—Scull (7,) (drop-kicks.)

Referee, Tom Thorp, Columbia; umpire, C. J. McCarty, Jr., Germantown; field judge, C. J. Eckles, Washington and Jefferson; head linesman, H. E. Von Kersburg, Harvard.

TENNESSEE'S RECORD MARRED BY 0-0 TIE WITH KENTUCKY

KNOXVILLE (Tenn.) Nov. 29. (AP)—A husky Kentucky line that hemmed in Tennessee's sophomore backs checked the Volunteers' triumphant march in the Southern Conference with a scoreless tie, in the twenty-fourth annual game between the rivals. In 1916 on the same day after the Vols had swept through a season undefeated or untied to Thanksgiving, Kentucky halted the drive with a scoreless tie.

PASADENA JAYSEES WIN SOUTHLAND GRID TITLE

Pasadena Junior College scored an impressive vcitory over the San Bernardino Junior College to win the Southern California championship by the score of 18 to 0. The game lacked the usual Pasadena spirit, due to the recent "flu" epidemic, which caused the loss of many valuable players on both teams.

San Bernardino started off with its usual stubborn defense, but soon wilted under the disastrous line smashes of Rhine and Spellman, star Pasadena backs. Cooley's punt was blocked by Capt. Beyea of Pasadena, who recovered on the Indians' 40-yard line. A pass, Spellman to Thompson, netted 20 yards. This was followed by several hectic line plunges by Spellman and Thompson. Spellman plunged through guard for the initial score and Thompson failed to convert.

An exchange of punts, passes and fumbles saw the Pasadena team in a favorable position to score in the fourth period. With the ball on the Tribe's 3-yard line Spellman hit left guard on a trick play for the last score of the game. Again Pasadena failed to convert.

Pasadena J. C.		San Bernardino J. C.
Price	L.E.R.	Stephens
Beyea (C.)	L.T.R.	Rahm
Herbig	L.G.R.	E. Adams
Hanson	C.	Davis
Rogers	R.G.L.	Gillespie
Griffus	R.T.L.	Livingston
Haight	R.E.L.	R. Adams
Thompson	Q.	Bryan (C.)
Spellman	L.H.R.	Cooley
Harris	R.H.L.	Johnson
Rhine	F.	Waldron

Substitutes: For Pasadena—Thorpe for Rhine, Strutt for Spellman, Hunt for Rogers, McCabe for Strutt, Darinell for Price, Price for Darinell, Harris for Strutt, Marquette for Harris, Norman for Herbig, McCabe for Rhine, Haney for Thompson. For San Bernardino—Stone for Livingston, Sidler for Johnson, Thanes for R. Adams, Quackenbush for Gillespie, Johnson for Sidler.

Touchdowns—Spellman (2,) Harris.

SCORE BY QUARTERS

Pasadena	6	6	0	6—18
San Bernardino	0	0	0	0—0

Officials: Referee, Badenoch; umpire, Hayhurst; head linesman, Landreth; field judge, Schott.

MARQUETTE UPSETS IOWA STATE ELEVEN

MILWAUKEE, Nov. 29. (AP)—An ancient spread formation sent the Iowa State College football team to its second consecutive defeat at the hands of Marquette University here this afternoon by a score of 6 to 0 in the school's annual turkey day clash before a crowd of 15,000.

HOLLYWOOD HOCKEY TEAM SCORES WIN

The Hollywood Millionaires defeated the Los Angeles Richfields last night, 1-0, in the opening game of the ice-hockey season. Hollywood scored in the first period, "Peaches" Hedley making the score. The feature of the game was the strong playing of Tom Kerrigan, star Millionaire goal keeper.

BAYLOR BEARS BEAT RICE ELEVEN, 25-14

HOUSTON (Tex.) Nov. 29. (AP)—Two touchdowns before the game was two minutes old gave the Baylor Bears a 13-point lead that a fighting Rice eleven was unable to overcome and the Owls lost the final game of the 1928 season, 25 to 14.

ARIZONA RUINS WHITTIER

Poets' Fumbles Contribute to Their 28-7 Defeat by Wildcats; Payne Makes Lone Score

TUCSON (Ariz.) Nov. 29.—Taking advantage of costly fumbles by the Poets, the University of Arizona eleven defeated Whittier College, 28 to 7, here this afternoon. The Quakers fumbled three times in the first half and Arizona recovered all three, converting two of the bobbles into touchdowns after short marches.

Fullback Stofft scored first in the opening stanza and Hargis, subbing for Capt. Diebold, went over in the second. Acuff converted both times. The third play of the second half saw Diebold pass forty yards to Sorenson, who rambled eight more for a touchdown. Acuff again kicked goal.

The Poets tallied late in this period after a sustained march of seventy-five yards, Payne carrying it over. Capt. Weaver, who was one of the outstanding men on the field, converted.

Hargis came into the game again in the fourth period and raced 35 yards around right end for the fourth tally, Acuff adding the extra point. In the matter of first downs, the teams were even, each making fifteen. Last year Whittier defeated the Wildcats here, 13 to 12. The line-ups:

Arizona (28.)		Whittier (7.)
Sorenson	L.E.R.	Lewis
Mangum	L.T.R.	Cooper
Clark	L.G.R.	Kreidler
Gentry	C.	Ashton
Warren	R.G.L.	Clevenger
Gridley	R.T.L.	Costo
Patten	R.E.L.	Weaver
Acuff	Q.	Walker
Diebold	L.H.R.	Parma
Riser	R.H.L.	Jarlberg
Stofft	F.	Dell

SCORE BY QUARTERS

Arizona	7	7	7	7—28
Whittier	0	0	7	0—7

Touchdowns—Stofft, Hargis (2,) Sorenson, Parma. Conversions — Acuff (4,) Weaver.

WEST VIRGINIA TEAM WALLOPS W.&J. ELEVEN

MOUNTAINEER FIELD, MORGANTOWN (W. Va.) Nov. 29. (AP)—Unleashing a strong attack in the first half, West Virginia University scored two touchdowns to earn a 14-0 victory over Washington and Jefferson College gridders here today in the twenty-seventh meeting between the two elevens. A crowd of 19,000 saw the game.

BUTLER GRIDDERS DEFEAT TUFTS, 26-3

INDIANAPOLIS, Nov. 29. (AP)—Butler outplayed Tufts College to win an intersectional football game here today, 26 to 3. The Hoosier team pushed across two touchdowns in the first period, and two more in the third quarter but was held to even terms in the other two periods.

HORWEEN MARRIED

CHICAGO, Nov. 29. (AP)—Arnold Horween, assistant coach of the Harvard University football team, and Miss Marian Eisendrath, daughter of Mr. and Mrs. William N. Eisendrath of Chicago, were married here tonight.

FOOTBALL RESULTS

(Continued from First Page)

Fullerton, 13; Orange, 0.
Alhambra, 45; South Pasadena, 13.

PACIFIC COAST

St. Mary's, 20; Santa Clara, 7.
Washington, 6; Washington State, 0.
Montana, 7; Gonzaga, 0.
Caltech, 33; San Diego State, 12.
Arizona, 28; Whittier, 7.
Whitman, 45; Willamette, 0.
Mt. St. Charles, 19; Montana State, 0.
St. Augustine High, 25; Loyola Preps, 0.

EAST

Oregon State, 25; New York U., 13.
Pennsylvania, 49; Cornell, 0.
Brown, 16; Colgate, 13.
Syracuse, 14; Columbia, 6.
Pittsburgh, 26; Penn State, 0.
Springfield, 3; Vermont, 0.
Lebanon Valley, 13; Albright, 6.
West Maryland, 59; Muhlenberg, 0.
Maryland, 26; Johns Hopkins, 6.
Gettysburg, 25; Franklin-Marshall, 6.
Schuylkill, 54; Ursinus, 6.
St. Thomas, 6; St. Bonaventure, 0.
Bucknell, 7; Temple, 7.

MIDWEST

Nebraska, 3; Kansas Aggies, 0.
Marquette, 6; Iowa State, 0.
Oklahoma, 14; Missouri, 0.
Drake, 6; Creighton, 0.
Southwestern, 19; Pittsburgh Coll., 0.
Penn College, 7; Simpson, 6.
Iowa Teachers, 12; Des Moines, 7.
Wichita, 14; Friends, 0.
Miami, 34; Cincinnati, 0.
Luther, 13; Columbia, 0.
Quantico, 7; Dayton, 0.
Wilmington, 27; Rio Grande, 6.
Bluefield, 40; Morehouse, 0.
Hastings, 0; Nebraska Wesleyan, 0.
Monmouth, 2; Knox, 0.
Chadron Normal, 13; Regis, 6.
Washington, 6; St. Louis, 0.
St. Xavier, 26; Haskell, 0.
Butler, 26; Tufts, 3.
Valley Junction, 25; Cleveland, 0.
Western Union, 19; Omaha U., 2.
Midland, 32; Grand Island, 0.
Sterling, 26; Ottawa, 0.
Bradley, 33; Cornell Coll., 12.
Geneva, 19; John Carroll, 12.
Bethany, 9; McPherson, 6.
Emporia, 12; Emporia Teachers, 0.
St. Benedicts, 13; St. Mary's, 0.
Baker, 0; Kansas-Wesleyan, 0.
Wilberforce, 13; West Virginia Institute, 12.
Tulsa, 31; Oklahoma A. & M., 6.
Western Reserve, 19; Case, 6.

SOUTH

Georgia Tech, 51; Auburn, 0.
Tennessee, 0; Kentucky, 0.
Florida, 60; Washington & Lee, 6.
Alabama, 19; Georgia, 0.
Texas, 19; Texas A. & M., 0.
Baylor, 25; Rice, 14.
Texas Christian, 15; Southern Methodist, 6.
Vanderbilt, 13; Sewanee, 0.
West Virginia, 14; W. and J., 0.
North Carolina, 24; Virginia, 20.
V. M. I., 16; Virginia Poly, 6.
Chattanooga, 35; Oglethorpe, 19.
Louisiana State, 0; Tulane, 0.
Centenary, 19; Lombard, 7.
Clemson, 27; Furman, 12.
Mississippi, 20; Mississippi Aggies, 19.
Mercer, 14; Wake Forest, 12.
Mississippi College, 12; Louisiana Poly, 0.
Transylvania, 20; Kentucky Wesleyan, 7.
Russellville Tech, 43; Hendrix, 0.
Jonesboro Aggies, 6; Little Rock, 0.
Arkansas, 73; Southwestern, 0.
Henderson-Brown, 21; Ouachita, 0.
Lynchburg, 34; Atlantic Christian, 0.
Southern, 13; Wofford, 7.
King, 31; Carson-Newman, 6.
Emory & Henry, 40; Milligan, 0.
Miners, 13; Simmons, 7.
McMurry, 7; Sul Ross, 6.
Texas Tech, 18; West Texas Teachers, 7.
Daniel Baker, 14; Abilene Christian, 0.
Howard Payne, 27; Southwestern, 14.
Austin, 7; Trinity, 6.
Marshall, 19; Paris J. C., 13.
Wesley, 12; Burleson, 0.
Sam Houston, 24; S. F. Austin, 19.
William and Mary, 7; Richmond, 0.
Duke, 33; Davidson, 0.
S. L. I., 13; Louisiana Normal, 6.
Millsaps, 51; Union, 0.
Loyola, 46; Spring Hill, 0.

ROCKY MOUNTAIN

Colorado, 7; Denver, 0.
Utah, 20; Utah Aggies, 0.
New Mexico, 33; Colorado Mines, 13.

COVINA NOSES OUT POMONA

Chamberlain Converts One Touchdown to Give Colts 19-to-18 Victory Over Cardinals

CLAREMONT, Nov. 29.—Pomona and Covina made three touchdowns apiece in their wild game played at Alumni Field today, but Chamberlain managed to convert one out of three attempts while Keough didn't, so Chief Newman's Colts walked off the gridiron with a 19-to-18 triumph over Archie Nisbet's Cardinals.

One point, small but big, was all the difference between the two strong prep elevens, who provided thrills galore for a capacity crowd that surrounded the Pomona College gridiron.

Gene Fischer, elusive Covina halfback, scored all three of the Colt touchdowns on off-tackle smashes and captured individual honors in a day filled with spectacular football. But for Fischer the Cardinals, Citrus Belt champs and until today undefeated, no doubt would have won. But Fischer was in there and he scored three touchdowns, so that's that.

Pomona depended on a brilliant passing attack that featured Keough and Afflerbaugh to pave the way to its touchdowns. Hippo Wilson and Parker did most of the gaining for the Cards through Covina's line.

Fischer scored first for Covina in the opening quarter, but Pomona came back with an evening counter in the second period when Wilson

Covina received the kick-off and Fischer marched right down the field for his third touchdown and the Colts had won, 19-18.

The line-ups:

Covina (19.)		Pomona (18.)
Armel	L.E.R.	Mosoff
Dittburner	L.T.R.	Bright
Compton	L.G.R.	Morris
Johnson	C.	Rosbeck
Rauschenbach	R.G.L.	Beauchamp
Hess	R.T.L.	Lovitt
Calhoun	R.T.L.	Gillenwater
Duncan	Q.	Keough
Fischer	L.H.R.	Parker
Rogers	R.H.L.	Afflerbaugh
Chamberlain	F.	Wilson

SCORE BY QUARTERS

Pomona	0	6	6	6—18
Covina	6	0	0	13—19

Touchdowns—Pomona, Wilson, Afflerbaugh, Parker. Covina, Fischer (3.)

Conversion—Chamberlain.

Referee, Quinn; umpire, Van Pelt; head linesman, Dempsey; field judge, Hollinger.

STANFORD SEES NEW YORK LOSE

(Continued from First Page)

pull his surprise play by having the band play the "Star Spangled Banner." Every West Point cadet will have to stop whatever he is doing and snap to attention. Pop hopes Red Cagle has the ball in his hands when this surprise play is pulled and he will be so astonished that he will drop it.

Then Pop elaborates the play by having the bow-legged Heinie Hienecke pick up the ball that Cagle drops and run 95 yards for a touchdown. It will be a great play if it works.

Stanford men are hoping that if the play is tried, Bowlegged Heinie does not trip over formation A or B and gum up the works.

Another play that might be worked against the Army is to have the mess call sounded just when the Army is in a huddle. The Cadets are all healthy young men, and if you put a plate of beans on one side and formation A on the other, the beans will get the most attention.

SAN JOSE JAYSEES LOSE TO MODESTO

SAN JOSE, Nov. 29. (AP)—The Modesto Junior College defeated the San Jose State Teachers' College here today, 13 to 6. Modesto outplayed the San Jose boys and their victory was not a fluke. Modesto was trailing at the end of the half by a 6-to-0 score and came back in the third quarter to score two touchdowns.

NORTH CAROLINA IN WIN OVER VIRGINIA

CHARLOTTESVILLE (Va.) Nov. 29. (AP)—A crowd of about 20,000 today saw North Carolina's Tarheels take the measure of the University of Virginia in a thrilling renewal of their annual football rivalry by a 24-to-20 score. The victors twice overcame a Virginia lead in the close contest, which was replete with forward passes.

COLUMBIA LOSES TO SYRACUSE TEAM, 14-6

BAKER FIELD, NEW YORK, Nov. 29. (AP)—Syracuse defeated Columbia by 14 to 6 before a crowd of 20,000 at Baker Field this afternoon. Daysinger and Stevens starred for the Orange and each scored a touchdown after Columbia had drawn first down. The defeat ended Columbia's season without a single major victory.

CHICAGO BEARS BEAT CARDINAL GRIDDERS

CHICAGO, Nov. 29. (AP)—The Chicago Bears routed their ancient rivals, the Chicago Cardinals, 34 to 0, in the annual Thanksgiving National Professional League football game at Wrigley Field today.

SAN PEDRO TEAM WINS

SAN PEDRO, Nov. 29.—Haney's Nighters, San Pedro Night School's basketball five walloped the cagers from the U.S.S. Pennsylvania here last night. Medak starred for the Nighters, scoring 26 points, while Mattox stood out for the sailors, chalking up 11 digits.

WEST WINS AT TIA JUANA

Judge Schilling, Home-bred Horse, Runs Off with Thanksgiving Day Handicap

TIA JUANA RACE TRACK, Nov. 29.—The West scored a triumph in the Thanksgiving Day handicap, feature of the twelfth winter race meeting of the Tia Juana Jockey Club, when Judge Schilling, a home-bred, scored a handy victory over as fine a field as ever stepped to the barrier in an opening ...

Bred on the Rancho Valle de las Viejas of Baron Long, San Diego sportsman, Judge Schilling now carries the colors of Rudolph Spreckels of San Francisco.

Judge Schilling won by a half length from Eddie Ahearn of the Catawba stable, an eastern establishment. Wirt G. Bowman, another home-bred racing for Baron Long, got the show. The winner raced the six furlongs in 1m. 11 4-5s., just one second over the track record held by Lucky Play and Mino.

Judge Schilling, breaking from near the outside of the field, went to the front soon after the rise of the barrier and was never headed. He had a two-lengths lead at the half and, rounding the stretch turn, pulled away to three lengths in front of Proctor Hug, who had followed closely to this point. Down the stretch Judge Schilling held his lead under hard urging while Eddie Ahearn, always well up, came charging along making his run. The bid ...

SAGEHENS G... BENGALS S...

Losers Flow to W... Yards of T...

Ward Schweizer ... for Tiger ...

Pomona Outplayed ... in Final Q...

FRIDAY MORNING.

Oldest Dry Goods Store in Los Angeles

Unus...

M...

500 Smart Fa... vets and m... from regul... ments, at ...

Lin...

Colored Bath Towe...
Cream Linen Cra... at ...
Brown Check Tow... towels, at ...
Scrub Cloths — sof... at ...
Floor Cloths — h... shades; good siz...
Colored Bedspread... sizes ...
Madeira Scarfs—w... let work and ... at ...
Madeira Plate Doili... 18; grape pattern...
Madeira Scarfs—w... broidery; 18x36,...
Madeira Scarfs—... embroidere... 17x54 ...
Linen Tablecloths—... 70x90 ...
Linen Sets—hemstit... 68, 66x84, 66x102...
Odd Lace Doilies... at ...
Damask Linen Cloth... ered borders ...
Crash Linen Cloths... 54x54 ...
Madeira Tea Napki... ered; six for ...
Brittany Lace Scarfs...
Italian Bridge Sets... ered border, 18x3...
Huck Towels—white... 18x36; dozen ...
Crash Linen Towels... 17x28, each ...
Marseilles Spreads—...
Tea Napkins—plain ... 12x12, six for ...
Huck Towels—hem... ered borders ...
Bath Towels—color... large ...
(SECOND ...

Deco... Lin...
REDUCED O...
Cutwork and Filet ...
Separate Pieces—... of eyelet and solid... bined with beautif... satins in odd shape...
Banquet Sets—3 yar... napkins—
Oblong Doilies—6x1... 20, 15x20, 12x18—...
Oval Pieces in simil... with many others ...
(SECOND ...

Noti...
Dress Shields—double... Three for ...
Elastic Sanitary Belts...
Rubber Sanitary Apro...
Sanitary Napkins, la... Economic brand, 3 ...
Clarks ONT Spool ... spools ...
White Bias Tape—6-y... ity, bolt ... Three for ...
Mercerized Darning ... to the box, 2 boxes ...
Sew-on Corset Garter...
Elastic—6-yd...
Utility Boxes—for dre... variety of styles...
Cretonne Garment Ba... garments ...
Shoe Bags—8 pockets... 12 pockets ...
Ironing Board Pads—...
Ironing Board Cove... cord ...
AerCel Dish Cloths ... Three for ...
Pot Holder Sets—thre...
Handy Dust Mitts ...
Rubber Aprons—large ...
Rubber Tea Aprons ...
Aprons—plain, with ...
(MAIN FLO...

Oldest Dry Goods Store in Los Angeles

Telephone TRinity 1421

Store Open All Day Saturdays

Coulter Dry Goods Co.

FOUNDED in 1878

Seventh at Olive

Best in Dry Goods Since 1878

Unusually Interesting Month-End Specials for Friday

Millinery

[illegible] Smart Fall Hats—Soleils, felts, velvets and metallic combinations; each from regular assortments, at ..... HALF

(THIRD FLOOR)

Linens

[illegible] Bath Towels—hemmed. . HALF
[illegible] Linen Crash — plain, 16-inch, at ..... HALF
[illegible] Check Toweling — for kitchen towels, at ..... HALF
[illegible] Cloths — soft cream cotton, at ..... HALF
[illegible] Cloths — heavy weight; natural shades; good size ..... HALF
[illegible] Bedspreads — odd lines, and sizes ..... HALF
[illegible] Scarfs—white linen; with eyelet work and scalloped; 18x54, at ..... HALF
[illegible] Plate Doilies—white linen; 12x18; grape pattern ..... HALF
[illegible] Scarfs—white linen, solid embroidery; 18x36, 18x45 ..... HALF
[illegible] Scarfs—cream linen; hand-embroidered; 17x36, 17x45, 17x54 ..... HALF
[illegible] Tablecloths—fine damask; 70x70, 70x90 ..... HALF
[illegible] Sets—hemstitched, all-white; 66x [illegible], 63x84, 66x102 ..... HALF
Odd Lace Doilies, and linen scarfs, at ..... HALF
[illegible] Linen Cloths—50x50, with colored borders $1.45
[illegible] Linen Cloths—colored borders; 54x54 ..... $1.35
[illegible] Tea Napkins — hand-embroidered; six for $1.75
[illegible] Lace Scarfs—15x50 ..... $1.50
[illegible] Bridge Sets—cream linen, colored border, 18x36 ..... $2.65
[illegible] Towels—white or colored border; 18x36; dozen $1.75
[illegible] Linen Towels—colored borders; 17x28, each 25c
[illegible] Spreads—white; 88x98 $4.95
[illegible] Napkins—plain linen, hemstitched; 12x12, six for $1.00
[illegible] Towels—hemstitched linen, colored borders 39c
[illegible] Towels—colored borders; extra large 50c

(SECOND FLOOR)

Decorative Linens

REDUCED ONE-THIRD

[illegible] and Filet Linen Sets and Separate Pieces—genuine hand work of eyelet and solid embroidery, combined with beautiful patterns of lace insertion in odd shapes and sizes.
[illegible] Sets—3 yard size, with twelve napkins—
[illegible] Doilies—6x12, 8x12, 10x14, 14x20, 15x20, 12x18—
[illegible] Pieces in similar sizes; together with many others from regular stock.

(SECOND FLOOR)

Notions

[illegible] Shields—double covered, pair 20c
Three for 50c
[illegible] Sanitary Belts 25c
[illegible] Sanitary Aprons 25c, 39c
[illegible] Napkins, large size; Coulter's Economic brand, 3 boxes $1.00
[illegible] ONT Spool Cotton — dozen spools 45c
White Bias Tape—6-yd. bolts, fine quality, bolt 10c
Three for 25c
[illegible] Darning Thread—12 spools to the box, 2 boxes 15c
[illegible] Corset Garters 15c
[illegible] Elastic—6-yd. bolts 20c
[illegible] Boxes—for dresser drawers; in a variety of styles ..... 50c to $1.50
[illegible] Garment Bags—holding eight garments 95c
[illegible] Bags—8 pockets 50c
[illegible] pockets 65c
[illegible] Board Pads—standard size. . 40c
[illegible] Board Covers — with lacing cord 25c
[illegible] Dish Cloths 10c
Three for 25c
[illegible] Sets—three to the case. . 29c
[illegible] Mitts 39c
[illegible] Aprons—large coverall style 50c
[illegible] Tea Aprons 39c
[illegible]—plain, with colored binding 35c

(MAIN FLOOR)

Remnants—All Sorts—at ½

Silks—Woolens—Linings—Draperies—Linens—Wash Materials—Hundreds of yards of plain and novelty goods, in one of the best End-of-the-Month Sales at .....

A Month-End Clearance in Garments

Fashionable, Down-to-the-Minute Styles in Apparel That the Most Critical Women of Los Angeles Are Accustomed to Choose From, in This Month-End Clearance:

75 Dresses

Silks, satina, Georgette, crepes—in blue, brown, tan, red, navy and black; sizes 14 to 44. $16.50

36 Dance Frocks

Beaded party frocks; taffetas, chiffons; yellow, pink, rose & white. $19.50

45 Dresses Cut

Velvets, velvet-and-Georgette, metal and cloth combinations for afternoon and street. ¼

35 Coats at Half and Less

Plain sports models in wool and velvet; sports in red and green tones.

35 Coats Now at $25.00

Plain tailored sports coats, without fur trimming, in smart mixtures.

72 Coats

Deeply furred cuffs and collars; for sports or dress wear. $69.50

75 Coats Cut

Richly trimmed in fur; garments particularly purchased for dress and sports. ⅓

Silks

2500 Yards—Georgette Crepe, Crepe de Chine, Radium Taffeta, a good assortment of colors for making Christmas things; yard $1.25
10,000 Yds. of plain Chiffons, Georgette Crepe, Flat Crepe, Chiffon Taffeta, Wash Silks, Shirting Silks, Shantung Silks, Voile Minon, yard $1.50
Velvets and Velveteens — plain velveteens at $2.25
Printed velveteens ... $1.95 and $2.95
Black Chiffon Velvet $2.95
Black Erect Pile Velvet $5.95
Black All-Silk Chiffon Velvets, ... $6.95 to $8.50
Novelty Velvets—and metallic brocades in good shades ..... REDUCED ¼
One Lot—of plain and glace Taffetas, Pompadour Taffetas, China Silks, Plaid Taffetas, Imported Brocade Taffeta, White Shantung, Satin-back Moire, Plain Metal Cloth, Alligator Satin—at ..... HALF

(SECOND FLOOR)

Neckwear

Scarfs—silk and Georgette, blocked and hand painted, in rich tones and colors $3.25
Sets—consisting of a flower, and one woman's Georgette lace-trimmed handkerchief in matching pastel shades 75c
Flowers—assorted types and colors, each 25c

(MAIN FLOOR)

Silverware

Silverplated fruit bowls, cake plates, relish dishes and salt and pepper shakers—heavily plated, at ... HALF
Silverplated—sugar and creamer sets of attractive pattern, in a soft, satiny finish; gold-lined, pair $1.00

(MAIN FLOOR)

Jewelry

Costume Jewelry—mesh bags, vanities, necklaces, bracelets, pins and earrings — all from regular stock, at ..... HALF
Real Crystal Chokers—beautifully cut in graduated styles, finished with attractive sterling silver safety clasps $4.95

(MAIN FLOOR)

Leather Goods

Real Leather Handbags—with the new metal trim; long handle pouch with a smart skirt effect; black, tan, navy, brown $2.95

(MAIN FLOOR)

Fur Garments and Fur Neckpieces Take Reductions

A small deposit will hold your selection of any fur article until Christmas; we also ship free of charge to any part of the United States.

Fur Coats—in genuine Seal, Hudson Seal (muskrat), Jap Weasel; Sandalwood Squirrel; Cocoa Squirrel; Beige Caracul; Ocelot; Bronze Hare Seal, ranging from ..... $165 to $495

A very special group of fur coats at ..... $85 to $135

Fox Neckpieces—natural black, silver ..... $110 to $295
Natural Silver ..... $325 to $595
Natural Cross ..... $155 to $325
Natural red ..... $95 to $165
Beige red ..... $55 to $135
Chestnut brown ..... $65 to $155
Golden brown ..... $55 to $125
Pointed ..... $75 to $175
Black (dyed) ..... $65 to $195

A special group of foxes in red, brown, pointed, blonde ... $27.50
White Foxes ..... $85 to $135
Foxes in beige, platinum, peach and primrose ..... $95 to $165

(THIRD FLOOR)

Trimmings

Embroidered Allovers, 18 inches wide; embroidered flouncings, 12 inches wide; embroidered bands, 9 inches wide; braids in fancy colorings; marabou in dark colors only; beaded hand-made ornaments, all at .. HALF

(MAIN FLOOR)

Laces

200 Buckles—assorted ornaments and pins in rhinestones with color combinations $1.00
Wide Flouncings—metal flouncings and allovers in colors; 36 inches wide, yard $2.50

(MAIN FLOOR)

Trimming Furs

Trimming Furs—In remnant lengths, various kinds, at ..... HALF

(MAIN FLOOR)

Ribbons

Ribbon Novelties—daintily boxed garters, shoe trees, sachets, coat hangers, handkerchief cases, etc.
Boudoir Pillows — ostrich-trimmed; all colors and shapes in which such pretty things are made, special $2.95
Striped Ombre Ribbon—7 inches wide; all colors, special, yard 85c

(MAIN FLOOR)

Gift Novelties

Address Books, engagement books and pads, telephone indexes and pads, bridge pads and many similar useful gift-things in rose, brown, blue and other shades, with gold stamping, very special 50c

(MAIN FLOOR)

Handkerchiefs

Women's Handkerchiefs—three to the box; all-white or white embroidered in colors ..... 50c and $1
Initial Handkerchiefs—for women, two styles; initial, 1-16-inch hems; hemstitched and spoke hemstitched. . 35c
Three for $1.00
Women's Handkerchiefs — hand-embroidered in four corners; 1-16-inch hems; or French colored prints; hand-rolled hems, in dozens of colors and patterns 25c
Women's Handkerchiefs — hand-embroidered, four corners; colored patch corners, 1-16-inch hems 35c
Three for $1.00
Men's — all-white linen taped border handkerchiefs; hand-rolled hems; special, dozen $6.75
Men's French hand-rolled hem handkerchiefs with colored tape borders. . 50c
Men's hand-drawn and hand-rolled pongee handkerchiefs 35c
Three for $1.00
Boy's initial handkerchiefs; three to the box; colored border and colored initial 75c

(MAIN FLOOR)

Bedding

Automobile Robes—imported from England; plaids with fringed ends, very special $9.95
Sponge Rubber Mats—for the bathroom floor; sizes 2 ft. by 3 ft.; tile patterns, assorted colors $9.95
Blankets—from Holland; soft, lofty Jacquard patterns in assorted colors, each $14.95
Blanket Throws — pure silk; ribbon bound; two-tones in assorted colors, each $10.00
Odd Lots—of silk comforts and fine blankets ..... REDUCED ¼ and ⅓

(SECOND FLOOR)

Knit Underwear

120 Glove Silk Step-ins—daintily tailored with contrasting trimmings in pastel colors ... Special $2.95
48 Glove Silk Gowns—lace trimmed and tailored patterns in pastel colors ..... Special $4.95
36 Milanese Silk Chemise—heavy quality in tailored styles. Pink only $2.95
100 Glove Silk Vests, Bloomers, Step-ins and Pajamas, tailored and lace trimmed ..... Greatly Reduced
100 Dalby Bloomers — heavy rayon, peach, pink, navy and black ... $1.95
100 Dalby Rayon Vests to match, picot edge finish $1.15
200 Lisle Union Suits—Kayser Marvelfit, bodice top or fitted shoulder, sizes 34 to 44 ..... $1.00
20 Heavy Cotton Union Suits — heavy, sleeveless, knee length. 42 to 44 only Special $1.25

(FOURTH FLOOR)

Sportswear

20 One-Piece Jersey Dresses—sizes 14 to 40; go at ..... HALF
12 Two-piece Jersey Dresses—sizes 16, 18, 20; at ..... HALF
18 Two-piece Dresses — silk and jersey combinations; light shades only; sizes 14 to 20 at ..... HALF
15 Silk Blouses—sizes 34 to 44, at HALF
12 Bouclette Suits—light shades only; sizes 16 to 18, at ..... HALF
Wool Skirts—sizes 26 to 32 at ... HALF
Slipon Sweaters—sizes 34, 36 and 38, at ..... HALF
15 Black Knitted Shawls—at ... HALF
10 Silk Shoulder Shawls — white and black, at ..... HALF
Knickers—and knicker suits .... HALF
25 Jersey Suits—two-piece; sizes 12 to 42, at $15

(THIRD FLOOR)

Toilet Goods

Tooth Paste—Squibb's, Pebeco, Ipana, Pepsodent, 3 for $1.00
Face Powder—Java; with one cream rouge free 35c
Jergen's Lotion—large size 75c
Jergen's Soap—for face or bath use. 17 cakes $1.00
English Tub Soap—Hanson-Jenks, 23c, 6 for $1.65
Bocabelli Soap $1.19
Theatrical Cream 39c
Daggett & Ramsdell's Cold Cream, $1.19
Boudoir Sets—tray, powder jar and two droppers $1.00
La Lota Bath Salts—and combination sets at 85c
Coty's Perfume—special $3.45
Novelty Soap—three cakes to the package $1.00
Renaud's Perfume $2.95
Military Sets—brushes, comb, cloth brush $5.00

(MAIN FLOOR)

Men's Wear

Handkerchiefs—colored border with initial; three to box $1.00
White linen, hemstitched hem, colored initial; 3 to box $1.50
Linen, with colored border; some with colored drawn threads and rolled hem; special, dozen $4.75
Pajamas—of outing flannel; broken line of patterns and styles $2.45
Shirts—neckband style; some with collar to match; others collar attached; stripes and figures $2.45
Three for $7.00
Nightshirts—of outing flannel; Jap and military style collars $1.65
Interwoven Hose — in wool; silk-and-wool, and cotton mixed; a discontinued number, pair $1.15
Blanket Robes—shawl collar with rayon braid trimming; each $5.50
Undershirts—pure lisle; athletic style; made in Saxony; sizes 34 to 46; special $1.15

(MAIN FLOOR)

Shop of Gifts

25 Wicker End Baskets—special. . $3.50
12 Modernistic Floor Lamps ..... HALF
Novelties—scores of artistic and pretty things at ..... HALF
25 Smoking Stands—of wrought iron at ..... HALF
4 Musical Christmas Tree Holders HALF
Pitchers—hand-painted, from Czecho-Slovakia, at $1.50
Colonial Candlesticks—thumb style, 65c
Imported Flowers—a table full at HALF

(FOURTH FLOOR)

Of Interest to Women.

Clubs Society — Health Fashions

SOCIETY

Early winter blossoms in gorgeous shadings, chrysanthemums predominating against a background of potted plants and palms formed the setting last evening in the ballroom of the Garden Court Apartments, Hollywood, when Miss Evelyn May Ford, daughter of Mr. and Mrs. Benjamin Franklin Ford of Second avenue, became the bride of Joseph Clifford Barrett, with Rev. John M. Schaefle of Pico Heights Church officiating.

Large baskets of flowers and ferns with long gold tapers were used in the lounge and everywhere were flowers and ferns transforming the lower floor into a veritable flower garden.

The bride, who is the great-grand-daughter of the late Capt. J. D. Hunter, a pioneer of 1849, was charming in a gown of chantilly lace over ivory chiffon and flesh satin with tight-fitting bodice and long tight sleeves, the skirt full and circular. She carried bride's roses and lilies of the valley.

The matron of honor, Mrs. F. Thomas McDonough (Edyth Horgan) was in peach taffeta and carried roses to correspond, while Mrs. Ford received her guests in a Chanel model of blue chiffon, a corsage of gardenias completing the costume.

Following the ceremony a reception was held and Mrs. Ford was assisted in receiving by Mrs. Leiland Atherton Irish, Mrs. William Behn, Mrs. Walter E. Barrett and Mrs. Claude Butterworth.

A string orchestra played the wedding music and also gave a program during the reception and supper which followed in the dining-room. Mrs. Barrett, who was graduated from Los Angeles High School and later from Miss Pulmer's school, is a cousin of Mrs. Irish.

After a brief honeymoon Mr. and Mrs. Barrett will be at home to their many friends here at 320 South Holt avenue, Hollywood.

Many lovely affairs were given in honor of this popular bride before the wedding among the hostesses being Mrs. F. Thomas McDonough who presided over a beautifully appointed luncheon bridge and shower, while others who entertained were Misses Eleanor and Lucille Inman, bridge supper and shower; Mrs. Victor Missell, bridge tea at her home in Hermosa Beach; Mrs. F. Brewster-Smith who gave a luncheon and bridge at the Mona Lisa and Mr. Barrett shared the honors with his financee at a supper dance with which Misses Charlotte and Elizabeth Priseler entertained at the Deauville Beach Club in Santa Monica.

LONDON VISITORS ENTERTAINED

Southland Friends Welcome Guests

[C. Elmore Grove studios]
Mrs. Albert George Ralphs and Mrs. Percy Brooksbank

MANY friends of the Southland are welcoming back to Los Angeles Mr. and Mrs. Percy Brooksbank, the latter formerly Miss Annabelle Ralphs, who since her marriage has been making her home in London, Eng. They are house guests while here of Mrs. George Albert Ralphs, mother of Mrs. Brooksbank at her home in South Mariposa avenue and Tuesday afternoon the latter was guest of honor at a tea with which Mrs. Albert George Ralphs entertained for her sister in law at her home in South Rossmore avenue. One hundred guests were bidden to meet the visitor and Mr. Brooksbank shared the honors of the afternoon.

Numerous delightfully appointed affairs are being arranged in honor of Mrs. Brooksbank whose coming to Los Angeles is always a signal for much entertaining.

Tuesday evening following the rehearsal Mr. and Mrs. Irish entertained the wedding party with a supper in their apartments, those included being Mr. and Mrs. Clyde Trimble, Mr. and Mrs. Benjamin Franklin Ford, Mr. and Mrs. Claude Barrett, Mr. and Mrs. William Behm, Mr. and Mrs. F. Thomas McDonough, Mr. and Mrs. Walter E. Barrett, Arthur Aerick Behm, Miss Ford and Mr. Barrett.

An interesting feature of the ceremony is that Rev. Schaefle has been the officiating clergyman at all of the ceremonies in the family for more than forty years.

Semiformal Dance

As a climax to Homecoming Week on the campus of the University of Southern California preceding the Southern California-Notre Dame football game tomorrow, the students and alumni of both institutions will celebrate with a semi-formal dance in the Student Union in the evening.

Glowing under the dim red and green flood lights, holly branches, poinsettias and holiday decorations will be delightfully suggestive of the approaching Christmas season. Hilton McCabe is in charge of the decorating committee, with Miss Betty Farmer, vice-president and social chairman of the student body, in charge of the entire affair.

Futuristic programs designed by Miss Muriel Phelps and invitations in an equally striking note will add to the spirit of homecoming. Refreshments are to be served in the palm-banked patio, lighted by colored flood lights, and music will be furnished by Ray Hatfield's Southlanders.

At Arrowhead Hot Springs

A respite from arduous social activities, and a brief period of preparation for Thanksgiving duties, were enjoyed by well-known Angelenos at Arrowhead Springs, according to the register of that famous spa.

Among those seen at the resort were: Mr. and Mrs. P. A. Stanton, Mr. and Mrs. G. H. Mosher, Mr. and Mrs. M. M. Boyce, Mr. and Mrs. Rupert Julian, Mr. and Mrs. C. L. Slauson, Mr. and Mrs. H. L. Eisner, Mr. and Mrs. A. H. Scotto, Mr. and Mrs. Charles G. Anthony, Mr. and Mrs. H. W. Raphael, Mr. and Mrs. R. H. Raphael, Jr., Mmes. Auguste Chateau and C. Lenz, Misses Florence Holland, Lola Hotaling and Elizabeth Coles, and Messrs. Lester Miller, Harold Morgan, Gerald Joyee, K. R. Andrews, R. F. Whitehead, John W. Sherman, Paul C. Hunters, C. L. Moore, Thomas A. Condit, William Llewellyn, B. Carl Tremaine, Samuel Pond, and M. L. Moore.

Hollywood Bowl Activities

The Hollywood Bowl Association is holding its annual committee meeting in the ballroom of the Garden Court Apartments this evening with Mrs. Leiland Atherton Irish, general chairman.

Plans for the Christmas out-of-doors service to be held in the Bowl the 22nd inst., will be outlined to the various committees and the recordings made this past summer of the Bowl orchestra, conducted by Eugene Goossens, will be played for the first hearing. This will be augmented by the showing of the Bowl film, and a general discussion of committee plans for 1929.

Allan C. Balch, president, and Mrs. J. Boyce Smith, chairman of the audition board, will assist the board of directors in greeting members and guests, while Mrs. Burdette Norton, Mrs. Maud D. Lee Siecn, Mrs. Orville Routt, Mrs. Alfred G. Bartlett and Mrs. Irish are in charge of the arrangements of the evening's program.

Chef Wyman's Suggestions For Tomorrow's Menu

Every Tuesday and Friday at 2 o'clock Mrs. A. L. Wyman will conduct a free class and demonstration of good cookery in the lecture room of the Southwest Building, 130 South Broadway.

Breakfast
Baked Apples
Broiled Ham and Waffles
Maple Syrup
Milk — Coffee

Luncheon
Lamb Tongue, Piquante
Beet and Lettuce Salad
Bread and Jelly Pudding
Milk — Tea

Dinner
Puree of Lima Beans
New England Boiled Dinner
Hanover Lettuce
Pumpkin Pie
Milk — Coffee

CORNMEAL WAFFLES

Scald one cupful of cornmeal with boiling water to cover. Cool and add to it one and one-half cupfuls of sifted flour, with four level teaspoonfuls of sifted baking powder, a half a teaspoonful of salt, and one and a half level tablespoonfuls of sugar; mix well, and beat in the well-beaten yolks of three eggs, one and a quarter cupfuls of milk and three tablespoonfuls of melted butter; mix well, and just before baking add the stiffly beaten whites of three eggs and bake in a hot, well-greased waffle iron.

BREAD AND JELLY PUDDING

Cover two cupfuls of stale bread crumbs with two and a half cupfuls of milk, add half a cupful of sugar and let stand ten minutes; add the beaten yolks of two eggs and pour into a buttered baking dish; cover the top with bits of bright-colored tart fruit jelly and cover with a meringue made with the stiffly beaten whites of two eggs and four tablespoonfuls of sugar; flavor the meringue with vanilla and bake in a slow oven forty minutes.

PUREE OF LIMA BEANS

Cover one and a half cupfuls of dried lima beans with cold water and let stand overnight; drain, place in a saucepan with half a sliced onion and four cupfuls of hot water; bring to a boil and simmer until the beans are soft; press through a colander into a clean saucepan and stir in one tablespoonful of butter, rubbed to a cream with one tablespoonful of flour and two cupfuls of milk; cook slowly for fifteen minutes, add a seasoning of salt, pepper and mace and serve with croutons.

HANOVER LETTUCE

Dissolve one tablespoonful of sugar in half a cupful of sour cream and mix with them one teaspoonful of dry mustard, half a cupful of hot vinegar, one teaspoonful of salt, half a finely chopped onion and a few grains of cayenne pepper; mix with shredded lettuce and serve while warm.

PUMPKIN PIE

Beat two eggs and beat into them two cupfuls of steamed and mashed pumpkin; one cupful of sifted brown sugar, one teaspoonful of cinnamon, one-quarter of a teaspoonful of cloves, one-quarter of a teaspoonful of ginger, one-quarter of a teaspoonful of allspice, one-quarter of a teaspoonful of nutmeg, half a teaspoonful of salt and one and one-half cupfuls of milk. Pour into a pastry-lined pie tin, set in a moderate oven for ten minutes, reduce the heat and bake slowly for twenty-five minutes. Cool and serve with a slice of American cheese.

Mrs. Wyman does not reply to letters, but requests for recipes are answered in the department, PRACTICAL RECIPES, published every Tuesday.—(All rights to reproduction reserved by A. L. Wyman.)

GUIDING YOUR CHILD

TOO HEAVY BURDENS

By Mrs. Agnes Lyne

The minds of life should be tempered for the young lamb as well as for the shorn one.

We who are grown up must face bills, sickness and emotional unhappiness. As parents, we have had years in which to face reality and many of us find it no joke at that.

But children during their early years must be granted complete immunity from the stringencies of adult existence. They should sense nothing of money worries, sorrow and the shadows which hang over the grown-ups of the home. Distracted parents must not yield to the temptation of making children the confidants of their troubles. For the childish spirit is not yet equipped to endure these things.

Andrea was taken into the confidence of an unhappy mother. A child of 6, she was heard to wonder aloud whether mother would be able to get a scholarship again for her this year, and whether they could find a decent place to live in that would not be too expensive. She wished that daddy would come home to live with her and mother again, but "Daddy is so selfish."

These are not wholesome considerations for the mind of a child. The struggle to give her an education is no part of her concern. The family budget and the rent problem are things she ought not to worry about for some years to come. Her father's defection from the family circle she cannot help but feel, yet it can only hurt her still more to hear and echo her mother's harsh criticism of her father.

It is enough if the little child faces his own problems; if when he has spent his pennies all at once he can wait without grumbling until next allowance day; if having suffered defeat he keeps a stiff upper lip; and if wanting all his mother's love he learns to share it happily.

A child who too early feels the trials of adult existence has his shoulders bent by burdens too heavy for his years. When life seems too hard he becomes unduly saddened and serious, and less able to undertake his own adventure with a happy spirit.

Screen May Get State Official of New Mexico

New Mexico's cowboy Attorney-General, Robert C. Dow, is planning to enter motion pictures as a Thespian after his term of office expires, January 7, according to information received last night.

Mr. Dow has been visiting his mother, Mrs. Mary Dow, 6900 Estrella avenue, for the past few days, and while here took several screen tests and is considering offers from a studio, it is believed, although the report is unconfirmed. He returned to his home at Santa Fe, N. M., yesterday morning.

The Attorney-General's mother said last night that Mr. Dow will be very busy winding up his official duties for the next month but that after that time she expects him to make his home here and "maybe he will or maybe he won't go into motion pictures." Should he accept a studio contract it is believed he will act in western pictures, as his experience as a cowboy particularly fits him for such roles.

SUBWAYS TO BE LOWERED

Definite plans, which will represent the necessity for an expenditure of more than $40,000, for the lowering of cable subways on West Seventh street between Figueroa and Lucas street, have been formed by the Southern California Telephone Company. Work will be commenced as soon as the city conferences regarding the regrading of Seventh street are finished.

Free

This Practical Cook Book containing more than 90 excellent recipes—bread, muffins, cake and pastry—will be mailed on request to users of K C Baking Powder.

The recipes have been prepared especially for

KC Baking Powder

Same Price for over 38 Years

25 ounces for 25¢

Millions of Pounds Used by Our Government

JAQUES MFG. CO., Chicago, Ill.

The secret of the exclusive flavor of

★ HILLS BROS

Coffee is in its exclusive process of roasting

★ As you cook peaches for canning a few at a time, so Hills Bros. use a continuous process of roasting coffee a few pounds at a time.

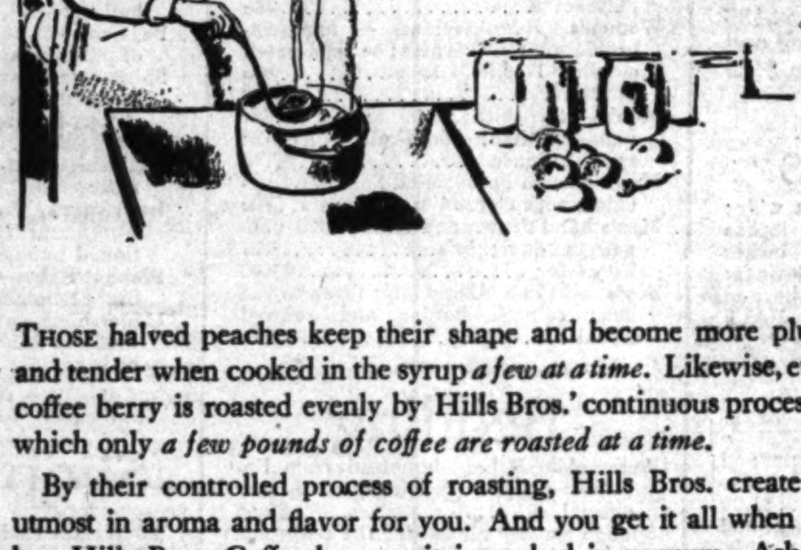

THOSE halved peaches keep their shape and become more plump and tender when cooked in the syrup *a few at a time*. Likewise, every coffee berry is roasted evenly by Hills Bros.' continuous process by which only *a few pounds of coffee are roasted at a time.*

By their controlled process of roasting, Hills Bros. create the utmost in aroma and flavor for you. And you get it all when you buy Hills Bros. Coffee because it is packed in vacuum. Ask for Hills Bros. Coffee by name and look for the Arab on the can.

Fresh from the original vacuum pack. Easily opened with the key.

Reg. U. S. Pat. Off.
© 1928

NOTE FREE OFFER IN COUPON BELOW

Choice of Leading Hostesses

because it Jells so WELL

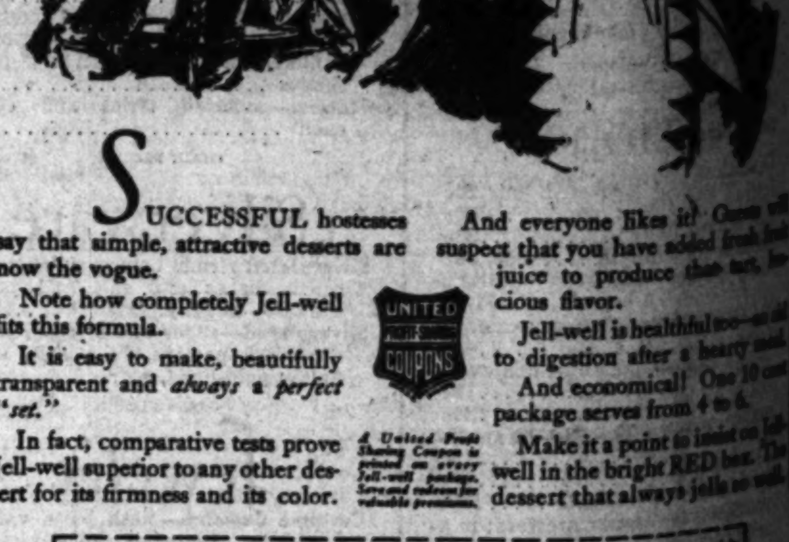

SUCCESSFUL hostesses say that simple, attractive desserts are now the vogue.

Note how completely Jell-well fits this formula.

It is easy to make, beautifully transparent and *always* a *perfect "set."*

In fact, comparative tests prove Jell-well superior to any other dessert for its firmness and its color.

UNITED PROFIT-SHARING COUPONS

A United Profit Sharing Coupon is printed on every Jell-well package. Save and redeem for valuable premiums.

And everyone likes it! Guests will suspect that you have added fresh fruit juice to produce that tart, luscious flavor.

Jell-well is healthful too—an aid to digestion after a hearty meal.

And economical! One 10 cent package serves from 4 to 6.

Make it a point to insist on Jell-well in the bright RED box. The dessert that always jells so well.

VIRGINIA HOLMES,
4440 East District Blvd.,
Los Angeles, Calif. Dept. B-13

I enclose one Jell-well package front.

Send me your FREE set of hostess cards, including menus, recipes, costs and entertainment suggestions for evening socials, bridge luncheons, children's parties, Sunday suppers, etc. Only one packet to a home. Void after Oct. 1, 1929.

I like Jell-well and will gladly recommend it to five of my friends.

Name______
Street______
City______ State______

Jell-well

THE SUCCESSFUL DESSERT

Girls!

This New Powder Gives You "It!"

At last the powder you've been waiting for! Gives adorable ... effect. Captivating ... rance. Blends perfectly. Can't be detected as powder! Parisian ... are going wild over ... this marvelous new personality ... is called. In 5 skin-tones and ... Be first to use it. Choose your own personal shade TODAY at ... toilet goods counters.

...nce has his ...tions too heavy ... life seems too ...dly saddened ...able to under... with a happy

Free

This Practical Cook Book

containing more than 90 excel...ipes—bread, muffins, cakes ...ry—will be mailed on request ...of K C Baking Powder.

...recipes have been prepared ...ly for

K C Baking Powder

Same Price for over 38 Years

25 ounces for 25¢

...of Pounds ...y Our ...ent

JAQUES MFG. CO., Chicago, Ill.

Enclosed find 4c in stamps to cover postage and packing. Mail copy of The Cook's Book to

Name ... Address ...

...N COUPON BELOW

...ice ...nding ...sses ... so WELL

...d everyone likes it! Guests will ...ct that you have added fresh fruit juice to produce that tart, luscious flavor.

Jell-well is healthful too—an aid to digestion after a hearty meal.

And economical! One 10 cent package serves from 4 to 6.

Make it a point to insist on Jell-well in the bright RED box. The dessert that always jells so well.

...Jell-well and will gladly recommend it ...my friends.

State

...well

...UL DESSERT

Of Interest to Women

Society · Health · Fashions

HEALTH and DIET ADVICE

By Dr. Frank McCoy

Author of "The Fast Way to Health"

...will answer personal questions on health and diet, addressed to ...the Los Angeles Times. Inclose stamped, addressed envelope for reply.

...menus suggested for ...ing Sunday, Decem-

...Breakfast: Coddled egg, ...slices of crisp bacon, ...stewed peaches. Lunch: ...spinach, celery and ... Dinner: Roast chicken ...asparagus, string beans, ...and tomatoes. Cup ...

...Breakfast: Wholewheat ...with peanut butter, pear ...Lunch: Noodle soup (made ...spinach, parsley and ...baked eggplant, lettuce. ...beef, cooked beet tops, ...of chopped raw cab...beets, Jello or Jell... whipped cream.

...Breakfast: French ome... (strained through.) and ... Lunch: Cornbread, ...tops, mashed pump... Celery soup, broiled ...squash, molded vege... string beans, cucum... pineapple whip.

...—Breakfast: Whole...with milk or cream (no ... Lunch: Cooked beet tops, ...egg plant, cucumbers. ...pork, baked ground ...beans, celery, apple-

...—Breakfast: Coddled ...toast, stewed raisins. ...potato, combination ...cooked beets, string ...celery.) Dinner: Vege... Salisbury steak, stewed ...celery, salad of ...with peanut butter ...apricots.

...Breakfast: Baked stuffed ... Lunch: Steamed rice, baked ...celery. Dinner: Tomato ...baked sea bass, cooked ...sliced cucumbers, salad of ...on lettuce, no des-

...—Breakfast: Baked egg, ...shredded wheat biscuit, ... Lunch: Cornmeal muf... string beans, head let...olive oil. Dinner: Roast ...toast dressing, mush...casserole, buttered vege...beets and turnips.) ...Jell-well.

...TIP CUSTARD

...two whole eggs and add a ...a half of sweet milk, a cupful and a half of seedless raisins, and a teaspoonful of vanilla extract. Pour into custard cups, being careful to distribute the raisins evenly. Place the cups in a shallow pan of hot water and bake in a moderate oven until custards are slightly brown on top.

You will find that the raisins make the custard sweet enough without adding sugar or honey.

Sufficient for six portions, and may be served with a little whipped cream is desired.

QUESTIONS AND ANSWERS

Mucus From the Throat

Question: A. G. asks: "What makes a person clear his throat so often? I do not breathe through my mouth but I have to clear my throat about every five minutes."

Answer: Your trouble is either caused from catarrh or it may have developed into a habit.

NERVOUS INDIGESTION

Question: Mrs. M. V. asks: "What is nervous indigestion?"

Answer: There is doubtless such a condition which can be called "nervous indigestion" and this is caused by enervation from too much mental or emotional excitement. In most cases, that which is called "nervous indigestion" is really caused by dietetic and hygienic mistakes which make the person nervous. Nervousness thus induced has an additional bad effect in disturbing digestion. Send large, stamped, self-addressed envelope and ask for my article "A Curative Diet." It will be sent without charge.

SLEEPING OUT OF DOORS

Question: A. M. writes: "Please advise what you think about sleeping out of doors, that is, in an ordinary tent at the beach, during the winter months. I know of children who have slept out during the summer months and their health was greatly improved, but was a little doubtful about the winter months, as they are subject to pulmonary tuberculosis."

Answer: There is a decided advantage in sleeping in a place where one can receive plenty of fresh air, but this does not necessarily have to be cold air. The body should be kept warm and often when one sleeps out of doors in a cold climate it is necessary to use so much covering that the body becomes tired from the weight of it. It is just as well to sleep indoors and use lighter bed covering, keeping the windows open, allowing a steady flow of fresh air through the room.

(Copyright, 1928, by Bell Syndicate, Inc.)

YOUR BABY AND MINE

Mrs. Eldred will be glad to answer all questions pertaining to babies and children. A stamped and self-addressed envelope, forwarded to this office, will bring a personal reply.

This department offers leaflets on weaning and feeding the child from 6 weeks to 6 years, prenatal care and diet for the nursing mother, constipation, eczema outfits for the new baby, sleeping, walking, teething, thumb sucking, ammoniacal urine, bed wetting, training in cleanly habits, periods of nursing, cod liver oil, orange juice, hives, worms, vomiting, refractory children, prune juice, lime water, rupture, styes and boils and cradle cap. Before asking a personal question about one these subjects, it is better to send a self-addressed stamped envelope for the leaflet you need. If your particular problem is not covered in the above list, Mrs. Eldred will be glad to give you a personal reply.

COMPLEMENTARY FEEDINGS FOR INFANTS

The well-read mother is perfectly aware that she is doing the best she can for her baby when she persists in nursing him through the first perilous months of his infancy. No one can be indifferent to the statistics that four bottle babies die for every breast-fed one the first year. With those facts facing her every mother will make the most valiant effort to cling to breast feeding as long as possible.

But because things do not always work out just at first in practice as they do in theory, some mothers do have difficulty furnishing enough breast milk to satisfy and nourish the baby. Baby can't be allowed to starve on breast milk, so complementary feedings may have to be resorted to to keep baby happy and to add the necessary pounds until there is enough breast milk, or at least until what there is can be utilized.

There is not the slightest danger in giving both breast milk and cow's milk at the same feeding, and complementary feedings merely complement the inadequate breast feeding and directly precede or follow it.

GUESSWORK UNSATISFACTORY

When giving complementary bottles, the mother cannot guess how much the baby needs to take without having some idea of how much breast milk he has had. Mothers are poor guessers about this and often think the baby is getting a lot when by his poor gain in weight he shows that he is getting far from enough. The baby should be weighed before and after each nursing. His gain in ounces will be the amount he has just received from the breast. Suppose he weighs ten pounds before nursing and ten pounds three ounces afterward; the three ounces will represent the amount of milk he has received. Just here let me beg mothers to provide themselves with scales. Some mothers depend on a weekly weighing on the grocery scales, and, while that is better than nothing, scales weighing up to fifty pounds can be bought so cheaply that every household should possess one. Especially is one necessary when things are not going well with the baby, for the scales so accurately tell the story.

Having discovered how much breast milk the child has received, the mother, by taking note of the normal amounts necessary for a child of any age, can see how much cow's milk the baby will need to be satisfied. If the baby is 4 months of age, let us say, the ordinary feeding is six ounces, and if baby gets only three of this at the breast, then obviously three more must be furnished by bottle.

The strength of this complementary feeding depends on the baby's age, but up to 2 months of age perhaps one-third milk and two-thirds water would be a safe formula, with a tiny bit of sugar added. After two months the complementary feeding can be half milk and half water. These are merely guide lines. It is better to consult the doctor about these feedings if baby is small.

Red Rock Baked Apple Salad

Peel, core and leave whole, medium size firm apples. Bake in moderate oven. After baking chill, combine the cottage cheese, nut meats, olives and pimientos. Fill the heart of the apple, serve with salad dressing, garnish with walnut meats.

Here's where you find the rich, creamy goodness of RED ROCK at its best

COTTAGE CHEESE of Red Rock richness, heaped generously into these apple cups gives you a most unusual delicacy, the nourishing qualities of the cheese, seasoned and sharpened by the tart juiciness of the fruit.

Doubtless you are thinking right now of countless festive occasions that could be met superbly with just such a tempting, taste-appealing salad. What hostess isn't looking for new ways to serve much-liked favorite foods?

When you "discover" the fine flavor that distinguishes Red Rock Cottage Cheese, you will find it an unusual help in preparing not only this, but literally hundreds of other tempting dishes—all simply made—every one a culinary masterpiece!

The health value of Red Rock Cottage Cheese is recognized by food authorities and especially recommended for growing youngsters. The extreme care with which it is made, the higher percentage of pure, sweet cream that is used, the unvarying quality day in and day out—all make Red Rock the "buy" word in Cottage Cheese.

Write us or ask your dealer for those interesting Red Rock recipe folders. Prepared in Los Angeles by Castle Products, Inc., 773 Kohler Street.

RED ROCK COTTAGE CHEESE

It's richer, creamier, better!

...you tried the new Red Rock Pickle Cheese?

Influenza

When Flu, Grip and Colds are raging about you, play safe! Take Groves Bromo Quinine promptly. The laxative effect quickly rids the system of accumulated poisons. The tonic effect builds up the body's defenses. If you now have a cold, it is very unwise to delay. Get the handy white box at any drug store, price 30 cents.

GROVES Bromo Quinine

Announcing

The Biggest Food Sensation in Years

TOP O' THE MORNIN'

A Complete Breakfast

Every Dish a Balanced Meal

Never before has there been such a food as Top O' The Mornin'. Here are all the elements that give the greatest nourishment and have the most healthful effect, combined in the most palatable form, and ready to serve *hot* within a minute. Good, old-fashioned cracked Wheat, Scotch Oats, stone ground Rye, Bran and Dates, carefully blended and thoroughly cooked and ready to Just Heat 'n' Eat.

Hot Cereal Breakfasts Are Necessary Doctors Advise Them

Doctors agree that hot breakfasts are necessary for health—especially for growing children. Top O' The Mornin' permits the most nourishing and appetizing hot breakfast with no more trouble to prepare than a cold cereal. Top O' The Mornin' keeps you hale and hearty—there's plenty of roughage to keep your system clean and its flavor and consistency are simply delicious. Start Tomorrow RIGHT by getting a can Tonight.

Builds muscle—not fat. Keeps you fit.

To be had in conveniently sized tins everywhere that food is sold, and served in all leading hotels and restaurants.

TOP O' THE MORNIN' CORPORATION

SAN FRANCISCO · CHICAGO · NEW YORK

Union Church Services and Feasting Feature Day of Thanks

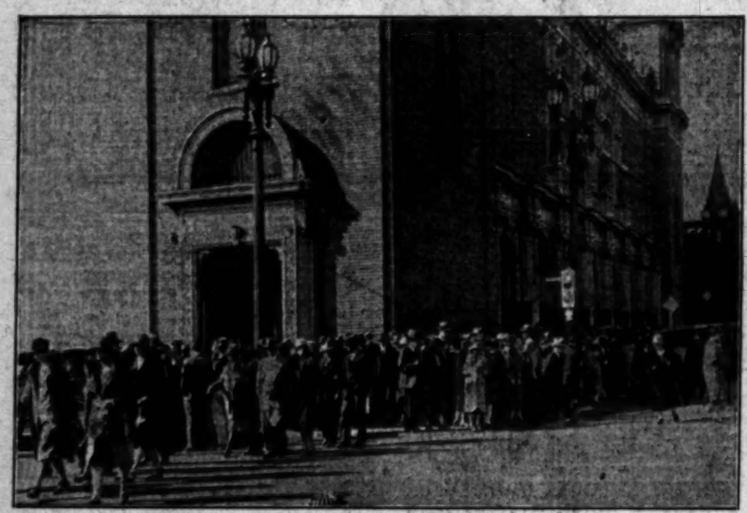

Throngs Gather To Give Thanks. Typical of many other places of worship over the city the First Methodist Church held union praise service yesterday morning, with nearly 4000 persons attending. The above photo shows some of the crowd at the doors of the church, one of the features of the service being the reading of the President's Thanksgiving proclamation.

Turkey Dinner at Herbert's, where 1500 newsboys of the city were guests of Albert Herbert, cafe owner. Here we have an intimate camera study of how turkey really should be handled to be enjoyed.

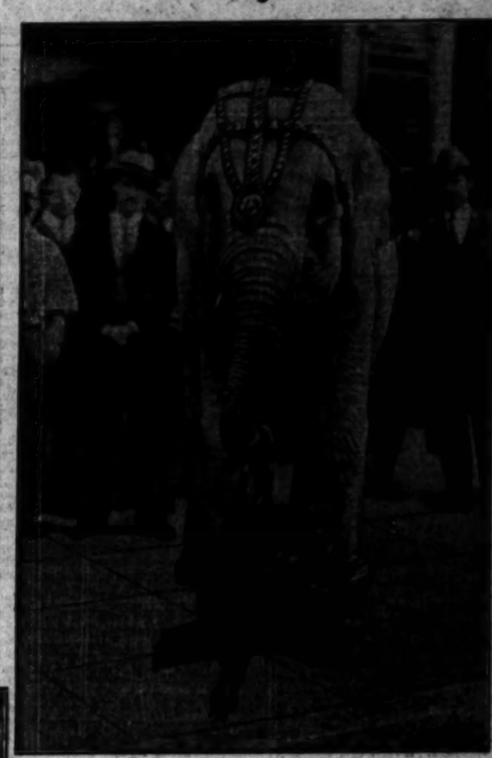

Unusual—Like the Climate. Eva, trained elephant, left her act down at the Orpheum and accompanied her trainer, Max Gruber, to market. Here she is shown carrying home the piece de resistance of yesterday's dinner.

"Hardboiled" Nero Fiddled—but he could not boast the "hardboiled" crown affected by this campus monarch as he contemplated the bonfire at the U.C.L.A. pajamarino at the local temple of learning.

Filmland Fashion Oracle, Mary Philbin, is shown with a new handbag of her own design for her winter wardrobe.

Two Girls—Same Name. On the left is Virginia Smith, and (right,) is Virginia Smith. Both coeds at the University of Oregon. Never met until on the campus and now both live in the Pi Beta Phi sorority house.

First Movietone Wedding. In addition to the marriage certificate, [illegible] (right) and Sam Katzman (center) have a Movietone record of the [illegible] Norman Taurog, Fox director, is handing the canned record to [illegible] is Taurog's assistant. Mrs. Katzman is a comedy actress.

Secretary of Commerce West, with his son, Owen A. West, and daughter-in-law, Mrs. Owen A. West, has just presented the couple to President Coolidge at the White House. (P. & A. photo.)

Wonder What She'll Do To Him? It's a scene from the annual play by the Harvard Dramatic Club to be given next month. This year it is to be a three-act comedy called "Fiesta," based on Mexican life. (P. & A. photo.)

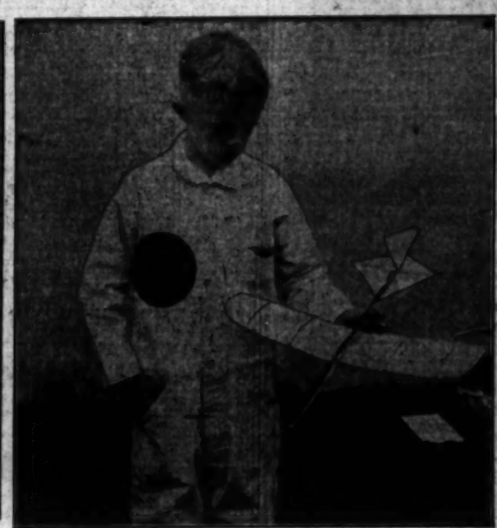

Future Aviators Building Planes at the Times Free Aviation School for Boys. (Left) 11-year-old David [illegible] giving a lot of study to his Junior Times model. (Right) Louis Nurstein, Buck Burguald and Wayne [illegible] all of Squad III, are inspecting the result of actual airplane building and designing. They are [illegible] a Western Air Express Fokker model.

Crown for Bride. Count Folke Bernadotte, nephew of King of Sweden, will present this bridal crown to Estelle Manville, whom he will marry at Pleasantville, N. Y., Saturday. (A. P. photo.)

HIGH LIGHTS IN HISTORY 1199

The Story of American Industry.
Paper Making—(Part Five)—Wood Pulp.

by J. CARROLL MANSFIELD

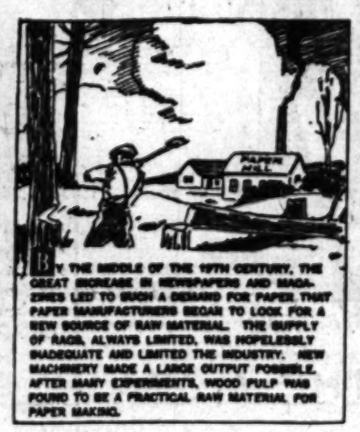

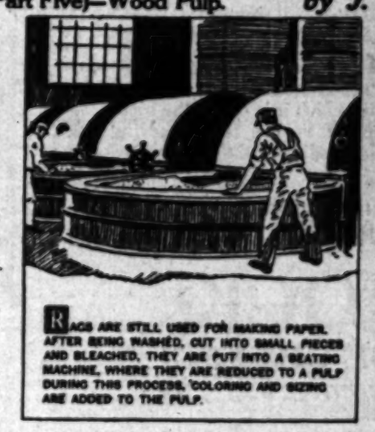

Thanks

...elephant, ...accom- ...t. Here ...esistance

Only One In Canada. Mooring mast for the British dirigible R-100 being erected at St. Hubert Airdrome, near Montreal. (A. P. photo.)

...e marriage certificate, Hortense Porta ...a Movietone record of the ceremony, ...the canned record to Katzman, who ...comedy actress.

...a. (Left) 11-year-old David Pauley is ...n, Buck Burguald and Wayne Burns, ...d designing. They are working on

...OURTH AIRPORT SOUGHT

...ing in San Fernando Valley Canvassed as Possible Addition to System

...now on foot, it is hoped, will provide the city with another ...airport, which will be located in the San Fernando Valley. ...On recommendation of the Council's City Planning ...City Attorney Stephens has been instructed to negotiate ...Airport to work out an agreement whereby the ...possession permanently of the runways. ...will be 4000 feet ...feet wide. According ...of the com... ...runways will be dedi... ...the city, zoning ordinances will be adopted and a scheme of fees and charges instituted.

The city then will have four airports, the others being Mines Field, Allen Field at the Harbor, and the Griffith Park Field.

...NKFUL CITY ...S ON TURKEY

(...from First Page)

...paid special tribute to ...service department which ...and employment for ...delinquent boys and ...a chaplain for the ...Hospital and obtains em... ...free of charge, for hun... ...and women every year. ...is in need of more ...Dr. Helms voiced a plea ...and moral support of ...federation activities.

...SPEAKS

...former Judge Bled... ...of the day, Dr. Helms ...was the first time, in ...Thanksgiving services ...that the chief ...been a layman instead ...

...of the recent national ...us our chief ...thanksgiving," said ..."The outcome ...for the forces of ...and right. When 20,- ...citizens expressed a ...that the nation should ...in its upward course ...security and spiritu... ...morning stars sang for ...of the creation of the ...The election gave to us ...a man and an obli... ...For more than a cen... ...noble, far-visioned men ...of America had ...for the abolition of the ...traffic that had con... ...the law and tak... ...annual toll of human ...sacrifice on the altars ...and sensuality. ...of democracy and pat... ...in the willingness of ...to make their personal ...and appetites subser... ...the law of the land ...best interests of the ...and, by their votes, ...people of the ...States declared their ...our Constitution and ...that it shall be en...

...TE TO HOOVER

...tribute to Herbert ...Judge Bledsoe referred to ...forceful, strong leader, ...of humanity and the out... ...man in America for the ...America has before her." ...excerpts from Hoover's ...acceptance of the nomi... ...the Presidency, and em... ...Hoover's faith in the peo... ...divine providence, Judge ...pleaded that every citizen ...the President-elect in his ...to keep America materially prosperous and morally upright. In conclusion the speaker voiced the hope that no loyal citizen will flout the law by indulging in intoxicating beverages at social functions.

"I, for one, will refuse invitations to parties at which liquor is served, if I know that such beverages are to be offered guests," said Judge Bledsoe. "I would rather be a 'stay-at-home' than to be in 'the best of society' if, in such society, any disrespect is shown for the laws of the land I love."

NEWSBOYS GIVEN FEAST IN DOWNTOWN CAFE

More than 1500 newsboys were the guests of honor at a Thanksgiving banquet served yesterday at Herbert's Cafe, Eighth and Hill streets. The affair was sponsored by Albert Herbert, owner of the cafe, and Carlo Curtis, newsboy leader. It was the eighth anniversary dinner of the kind held in the cafe.

Newsboys from all over the city were welcomed to the dinner. They formed in long lines in front of the cafe and were fed in relays, the banquet lasting from 11 a.m. to 1 p.m. Elks' Lodge No. 99 band, led by Harold Roberts of Roberts's Golden State Band provided music.

A regular Thanksgiving menu was consumed by the newsboys. More than 300 turkeys, a barrel of cranberry sauce and huge quantities of olives, celery, mashed potatoes, ice cream, cake and various kinds of beverage went to satisfy the healthy appetites of those gathered at the tables.

Funds to defray part of the dinner expenses were raised at a benefit boxing performance given last Monday at the Main-street Athletic Club. Jack Doyle and Deacon Pyle, boxing promoters, also contributed.

NAVY DINES ON TURKEY AND MEN GET SHORE LEAVE

The battle fleet at the harbor yesterday celebrated the Navy's one hundred and fifty-second Thanksgiving with 18,000 officers and men partaking of sumptuous fare, of which twenty-two tons of turkey formed the chief item.

Admiral Pratt, commander-in-chief, accorded unusual leave and liberty privileges to the fleet personnel for the Thanksgiving week-end, closing the three weeks which the battleship divisions have enjoyed in port.

Next Monday, the armada will put to sea for two weeks' rehearsals and firing of antiaircraft practice, closing the gunnery schedule before the Christmas holidays, beginning December 17 for the fleet.

FIVE THOUSAND FED AT MIDNIGHT MISSION

Five thousand men who might have gone hungry yesterday had it not been for the Midnight Mission sat at the long tables of the mission as guests of Brother Tom Liddecoat, founder, and consumed three tons of beef as part of the annual Thanksgiving dinner bill of fare.

Men who were out of work and were without funds to purchase a meal crowded the tables inside and waited in line outside for their turn to eat.

Food supplies for the dinner were donated from towns all over Southern California, Brother Tom said, and included as part of the meals served 500 pounds of potatoes, twenty crates of cauliflower, two barrels of macaroni, five sacks of carrots, 2500 cakes and 3000 pies.

Student One of Pair Arrested in Tire Theft

Two youths, one of them a student at the University of Southern California, were arrested yesterday by Detective Harrah of the Georgia-street station, charged with suspicion of robbery in connection with the theft of fifty-five automobile tires from the store of the Speed Tire Company, 1702 South Main street. The young men are Graydon Carroll, 20 years of age, of 2719 Edendale Place, a student at U.S.C., and Llwelyn Butler, 20, of 419 West Santa Barbara avenue.

Butler and Carroll, according to Detective Harrah, specifically are charged with stealing seven tires. The other tires were taken by thieves who also got away with $28 in cash. Butler, according to the police, had borrowed his employer's automobile. The latter became suspicious later when Butler offered to sell him two tires and reported to the Georgia-street station.

PLAY TO BE REVIVED

"Rip Van Winkle" Will be Given By University Players

Students of the University of Southern California are to revive Joe Jefferson's "Rip Van Winkle," on December 7, when the U.S.C. chapter of National Collegiate Players, national honorary dramatic fraternity, presents the legendary comedy in Bovard Auditorium, Thirty-fifth street and University avenue.

Dean Ray K. Immel of the school of speech will play the title role. Beulah Yeager, co-ed, is to play the feminine lead of Gretchen Van Winkle, Rip's wife; Nick Vedder is to be characterized by Webster Hayne; Derrick von Beckman is to be be played by Stanley Ewens; Minie Van Winkle, Rip's daughter, is being rehearsed by Avalon Daggett; Henrick Vedder is Paul Kiepe's part; Cockles is being portrayed by Bill Kauffman; Katchen by Fay Keyzers; and Seth by Bill Miller.

W. Ray MacDonald is directing the production. Paul Kiepe is student manager.

MOTHER TRIES TO DIE

Despondent because she could not obtain work to provide for herself and her 9-year-old son, Mrs. Rose MacDougall, 29 years of age, of 1348 1-2 West Fifty-seventh street, attempted suicide yesterday by slashing her wrists with a safety razor blade. After treatment at the Georgia-stret Reciving Hospital she was placed in the psycopathic ward of the General Hospital. Her son was placed in the custody of a woman friend.

B. H. Dyas Co.

Two Stores to Serve You

Dyas Will Cash Your Bank of Italy Christmas Fund Check

Tomorrow the Bank of Italy will pay $7,000,000 to 140,000 happy Californians who joined the Christmas Fund last year. If you are one of these fortunate ones, you will receive a check for 12.75 to 1020.00. And it will be so convenient to get it cashed. Take it—

Just Across The Street

—to B. H. Dyas Co., Seventh at Olive (or if you live in Hollywood, you can have your check cashed at the Dyas Hollywood store.) Dyas has arranged with the Bank of Italy to cash Christmas Fund checks.

Christmas Fund Checks from Other Banks Also May Be Cashed Here—

At Both Dyas Stores—

SEVENTH AT OLIVE
HOLLYWOOD AT VINE

B. H. Dyas Co.

"Two Stores to Serve You"

—speaking of college,

what'll I send Jim this Christmas

—he's a junior, you know and so hard to please!

This year Dyas has specialized in just the right gifts for men away at college, a few of which we list below

College Type Clothes Brushes — 6.50 to 12.50.

Novelty Whisk Brooms, at 4.50 and 6.50.

Cigarette Cases of genuine Ostrich, Alligator, Pigskin and calfskin, 2.50 to 7.50.

Ronson Lighters, at 5.00, 6.00 and 8.50. Various styles of Pipes, 4.50 to 10.00.

Flasks, plain and hammered silver—thin styles, at 7.50 to 15.00.

Old Barley Corn Lamps — 10.00—to study by at night, and what a 'kick' it will add to the dormitory room!

—what kind of

slippers

will you give him this Christmas?

House slippers with low heels and turn soles appeal to some types of men, where others prefer these soft soles styles—in many colored leathers, priced from 3.50 to 6.00.

DYAS CO.—BOTH STORES—LOWER STREET FLOOR

SEVENTH AT OLIVE

B. H. Dyas Co.

"Two Stores to Serve You"

For the Big Game

—football fashions that are effective but not expensive are chosen at Dyas

DYAS Sports Shop suggests itself as the one place to choose appropriate togs for the big game Saturday, because here every type of sportswear is assembled from the robust sheep lined, fur collared leather jacket at 39.50, to four piece ensembles that will be seen, minus coat, at parties after the game. These are priced from 16.95 to 195.00.

Full length coats of American Glove leather, warmly lined, are priced 39.50. (Center sketch.)

Sheepskin lined jackets with fur collar, decidedly new and youthful, are 39.50.

The Astrakhan cloth jacket without collar makes a swagger ensemble over the knitted 2-piece dress sketched at left above—59.50.

NEW! These wool Ascot mufflers introduced by Chanel, at DYAS now, 7.95.

Slip-on sweaters in plain or tinsel-combined weaves that youth alone wears! A host of new styles at 10.00.

Felt sport hats in high colors, off the face, aviation and narrow brim styles at 10.00.

More of those popular Lambskins coats—so beaver-like in appearance, only a beige tone, are now in for the big game—85.00.

Frocks that possess chic as well as warmth and comfort for the game are of various weight knit wools, in one, two and three-piece styles at 16.95 to 39.50.

DYAS CO.—BOTH STORES—LOWER STREET FLOOR

Fingerwaves 1.25

—a new, lowered price at Dyas

Realistic, large waves are given by expert operators—in both stores. It is advisable to make your appointment early, with so many "after-the-game" affairs planned!

DYAS CO.—BOTH STORES

HOLLYWOOD AT VINE

Kitty Keen's Christmas Suggestions

Interesting holiday offerings recommended by Kitty Keen, a wide-awake expert shopper who has searched all parts of Los Angeles for Christmas gift ideas . . .

Kitty Keen's Suggestions —X1

For Him

John's Pipe Shop
"Not a Cigar Store"
524-524½ S. Spring Street
Near 5th

Thousands of meerschaum, briar pipes, etc., to select from. Prices lowest. Quality best. Known for 20 years.

FOR HIM
A GUARANTEED AUTOMOBILE
200 latest model nearly new automobiles in stock. From Model "A" FORDS TO CADILLACS
All carry a NEW CAR GUARANTEE
KELLEY KAR CO., 1225 S. Figueroa. "Where Good Cars Cost Less."

THE LIFETIME GIFT
A trade in the profitable auto or electrical industries, for father, husband, brother or son. National Automotive & Electrical School, 4006 So. Figueroa st.

GIVE HIM
Your old newspapers. He's our bedridden Buddy, conducting a paper drive. Ph. him, OA. 3695.

Pacific Military Academy
CULVER CITY. EM. 6032.

Kitty Keen's Suggestions —X2

For Her

FOR HER
A GUARANTEED AUTOMOBILE
200 latest model nearly new automobiles in stock. From Model "A" FORDS TO CADILLACS
All carry a NEW CAR GUARANTEE
KELLEY KAR CO., 1225 S. Figueroa. "Where Good Cars Cost Less."

HUDSON AND ESSEX
ALL MODELS BACKED BY MURPHY SAFE PURCHASE GUARANTEE.
EASY TERMS. OPEN EVE.
WALTER M. MURPHY MOTORS CO. 942 SO. HOPE ST. VA. 9462

MARKWELL & CO.
IN OUR NEW HOME

Auburn-Fuller Co.
USED CAR DEPT.

WINSTEAD PHOTO
FINISHING COMPANY

Kitty Keen's Suggestions

For Little Folks

BOOKS
CHILDREN'S BOOK STORE
638 SO. FIGUEROA ST.

Kitty Keen's Suggestions —X4

For the Home

Kitty Keen's Suggestions —X4

For the Home

Music Box $47.50
THERE IS NO SUBSTITUTE FOR QUALITY!
"THE MUSIC BOX IS A QUALITY RADIO."

LOUIE FONG & CO.
810 W. 7TH ST. NR. FIGUEROA
IMPORTED CHINESE ART
CHINESE 5c TO $1.00

All Electric Radio $67.50
COMPLETE WITH 6 TUBES
Your Credit Is Good
AT ROCK BOTTOM PRICES
STAR FURNITURE CO.

COLLECTIANA

Atwater-Kent Number 40

Atwater Kent Radio
ARLINGTON RADIO STORE

TAI CHAN CO.
CHINESE FINE ART

MAJESTIC RADIO
BROOKS FURNITURE CO.

Kitty Keen's Suggestions —X5

Miscellaneous

MAKE OFFER

DISTINCTIVE XMAS CARDS
636 SO. FIGUEROA.

Kitty Keen's Suggestions —X5

Miscellaneous

Gift Suggestion from THE BIRD HOUSE
THE MAY CO.

4TH FLOOR.

FOR ORIENTAL GIFTS
NOVELTY JEWELRIES

THE YAMATO

Radio Entertainment
H. H. WALKER
1322 VENICE BLVD.
LOS ANGELES, CALIFORNIA
OPEN EVENINGS

BUY YOUR PERFUMES & TOILET ARTICLES

BUICKS—GOLD SEAL
GOLD SEAL STORE

WIND WINGS

F. SEE ON CO.

NO CASH DOWN

MAYNARDS FLORIST

CHRISTMAS DE LUXE

Dancing Princess in Water

NOTAN ART SHOP

Kitty Keen's Suggestions —X5

Miscellaneous

Steckel-Fults Studio

XMAS BARGAINS
SAVE ½

Santa Fe Springs

Kitty Keen's Suggestions

Christmas Dinners

LOST, FOUND, STRAYED—

DIAMOND LOST
Liberal Reward. DU.0520

SPECIAL NOTICES—
Miscellaneous
Baths and Massage

SPECIAL NOTICES—
Miscellaneous
Baths and Massage

Drs. SHORES & SHORES

MAN DOCTOR

MOZLEY DETECTIVES
6363 Hollywood Blvd. GR. 5303.

MOTION PICTURE

TRAVEL OPPORTUNITIES—
Land, Water, Air
SUNSET-WAY

AUTOS FOR HIRE—

SPECIALTIES FOR WOMEN

OIL PERM. WAVE, $5.

$5 Perm. Wave, Rose Gray

TAKARA

PERSONALS—

ARE YOU IN TROUBLE OR DOUBT?

ALCOHOLISM

BUSINESS ANNOUNCEM'TS
Miscellaneous
1000 Letter Heads $2.50

BUSINESS ANNOUNCEM'TS
Miscellaneous

Stanley A. Phipps

GILLETTE-SEVERY LABORATORIES
TOOL & DIE WORKS

Pat. O. O. Martin, Atty.

RUGS CLEANED

EDUCATIONAL — SCHOOL,
College, Private Instructions

VISIT NATIONAL'S PRACTICAL SCHOOL

AUTO TRADES

DANCING
75c Strictly Private—75c
Palais De Dance
616½ S. Hill St.

DE LUXE ACADEMY

CONTRACTORS—
And Builders

ON YOUR OWN TERMS

7% 1ST 8% 2ND

Remodeling and Repairs

ROOFING

WANTED—HELP—
Male
Miscellaneous

WANTED—HELP—
Male
Miscellaneous

Telephone Solicitors
Salary & Commission

HARRY H. CULVER CO.
Branch Office, 660 S. Vermont.

PACKERS
Experienced
GLASSWARE AND MISCELLANEOUS
BULLOCK'S
APPLY EMPLOYMENT OFFICE.

CLOSED CARS REQUIRED

DUE TO EXPANSION

Norwegian American
EMPLOYMENT AGENCY

HIGH CLASS HELP

YOUNG MAN

Automobile Help
In & Out Of Town

SALESMAN

JUNIOR CLERK, $65

Big Salaried Positions
RADIO COLLEGE OF CALIF.

SALESMAN

Income Poultry Salesmen:
READ THE "AD" HEADED THANKSGIVING

WANTED—HELP—
Male
Salesmen, Solicitors

YOU
SUBSTANTIAL SALESMEN
TRY THIS ONE

CASH FOR YOU

Now Is Your Chance

MEN
816 SO. FIGUEROA ST.

SALESMAN

HERE IT IS, BOYS

P. J. TUOHEY

SALESMANAGER

A NEW IDEA

SALESMANAGER

Wanted—Now—Today
Dickinson & Gillespie
350 S. FIGUEROA.

Caswell Coffee Route

DISTRICT MANAGERS

RE-LOAD SALESMEN:
READ THE "AD" HEADED THANKSGIVING

WANTED—HELP—

THANKSGIVING

SALESMEN

UTAH WOOLEN

STOCK SALESMEN

BOND SALESMEN

AMATEUR ARTISTS

$10,000 FIRST YEAR

WANTED—HELP—
Female

WOMEN

Gertrude I. George
Women's Service Dept.
So. Grand Ave.

Telephone Solicitors
Salary & Commission
Harry H. Culver Co.

OPENING

Ask for Mr. Clark

Experienced Solicitors

VACANCY

Clifford F. Reid, Inc.

WANTED—HELP—
Male
Salesmen, Solicitors

THANKSGIVING

SALESMEN

Live Wire Security, Bond or Building & Loan

MAP SALESMEN

A Good Salesman

YOU

Automobile Producers

SALESMAN

WHY NOT EARN EXTRA MONEY

UTAH WOOLEN MILLS

STOCK SALESMEN

BOND SALESMEN

Real Estate Salesmen

WELDERS

TANK BUILDERS

AMATEUR ARTISTS

$10,000

FIRST YEAR EASY

WANTED—HELP—
Female

WANTED—HELP—
Female
Miscellaneous

WOMEN

...George
...Service Dept.
...So. Grand Ave.

...phone Solicitors
...& Commission

...H. Culver Co.

OPENING

...for Mr. Clark

...rienced Solicitors

VACANCY

...ford F. Reid, Inc.

WANTED—HELP—
Female
Business Training —11¼-A

Saleswomen, Solicitors —11-B

YOU

SUBSTANTIAL SALESLADIES

TRY THIS ONE

SALESWOMAN

WHY NOT EARN EXTRA MONEY?

Trades —11-C

Commercial Art Instructions—11-CA

AMATEUR ARTISTS

STUDIO OFFICE

Household, Domestic —11-D

Hotel, Restaurant, Club —11-E

Professions, Vocations —11-F

NURSES WANTED

WANTED

WANTED—HELP—
Male and Female
Miscellaneous

MEN AND WOMEN FOR

Managing Apt. Houses

Investment Required —12-A

EMPLOYMENT—
Agencies

WANTED—SITUATIONS—
Male
Miscellaneous —13

Store and Office —13-A

EXECUTIVE ACCOUNTANT

Salesmen, Solicitors —13-B

EXPERIENCED SALES MANAGER

Trades —13-C

Meat Cutter. OX 1990

Chauffeurs, Teamsters —13-D

Hotel, Restaurant, Club —13-E

Farm and Garden —13-H

House Servants, Caretakers —13-J

WANTED—SITUATIONS—
Male
House Servants, Caretakers —13-J

Painting, Decorating and Carpentering —13-K

Day Work —13-L

WANTED—SITUATIONS—
Female
Miscellaneous —16

Nurses —16-C

Housekeepers, Domestics, Cooks —16-D

WANTED—SITUATIONS—
Female
Housekeepers, Domestics, Cooks —16-D

Dressmakers, Seamstresses —16-E

Day Work, Laundresses —16-L

Any work by Hr. BE. 2144

WANTED—SITUATIONS—
Male and Female —17

COMPETENT COUPLE

WANTED—
To Rent
Miscellaneous —18

Rooms —18-B

TO LET—ROOMS—
Furnished, Etc.
West and Northwest —19-A

Hollywood —19-W

South and Southwest —19-B

East and Southeast —19-C

TO LET—HOTEL—
Rooms —19-B

New Hotel Traymore

Wagner Hotel, 814 S. Hope

TO LET—HOTEL—
Rooms —19-B

$10 Per Week—Bath

REGINA HOTEL

HOTEL STRAND

WESTLAKE DISTRICT'S FINEST RESIDENTIAL HOTEL

GATES HOTEL

KNICKERBOCKER

$1 Day—El Rey Hotel

Park Hotel, $4.50 up wk.

$5. Down-Town $7. Bath

TO LET—ROOMS—
And Board —19½

Rooms, Board for Children—19¼-B

TO LET—HOUSEKEEPING
Rooms —20

TO LET—APARTMENTS—
Furnished
Miscellaneous —21

FOREST-DALE APTS.
311 East Cypress St.
GLENDALE

BRAND NEW
FRIGIDAIRE
JAP SERVICE

$50 MONTH UP

REMBOLD APTS.

ENGLISH GARDEN

CHESELTON APTS.

$40 UP—ALVESTA APT.

$35 Up The Mayflower

$50 MONTH AND UP

$30—433 S. Hope—$35

West and Northwest —21-A

THE WINDSOR
APARTMENT HOTEL
The Aristocrat of L.A.'s Most Exclusive Wilshire Residential District
FIRE and SOUNDPROOF

PRICE $125 per month and up.

ARDMORE APTS.

JUST OPENED
WARRINGTON APTS.
516 N. Harvard. GL. 8819

MARIPOSA ARMS

Now Opening
ELKS VIEW APTS.
512 SO. PARK VIEW

JUST OPENED
Norwell Apts.

INDIVIDUAL HOMES

NEW RICCARDO APTS.

ESTRELLA APTS.

BROOKSHIRE APTS.

859 S. New Hampshire

OXFORD APT. HOTEL

COUNCIL APTS.

MARIPOSA LODGE

THE TRAYMORE

1355 S. HOPE

$40—Hubbard Arms—$65

Ambassador Gardens

FOWLER APTS.

COFFIELD MANOR

$45 Lewellyn Manor $65

Free Rental Lists

$35 Westlake Dist. $40

New Library Apts.

TO LET—APARTMENTS—
Furnished
West and Northwest —21-A

Some of the Most
Beautiful Singles
and Doubles
in the city can be found at
LEVINGSTON MANOR
Right off of Westlake Park
LIVE CLOSE IN
$50 UP

425 S. GRANDVIEW

Prince Rupert Apartments

Chatham Apt. Hotel
716-718 So. Berendo
Ambassador District

DELPHENE MANOR

TARRYMORE APTS.

NEW CHARLOU APTS.
$50 up large sgls. & dbls.

THE PRESIDENT

LA CRESCENTA APTS.

THE SHELDRAKE

THE BROWNLEIGH

ASHTON ARMS

WICKER ARMS

Adams Heights Apts.

ANDREW ARMS

MAR BETH APTS.

ASTOR ARMS APTS.

DEL-HAR MANOR

BEAUTIFUL NEW DBL.

Mansur Manor Apts.

THE ARMITAGE

$35 Collings Apts. $55

$37.50—Parvon—$42.50

$40 up—HOOVER ARMS

$35 ELDEN APTS. $35

$37.50 KANIWALD $55

Jay-E-Gee Arms Apt.

826 SO. CATALINA

TO LET—APARTMENTS—
Furnished
West and Northwest —21-A

JUST OPENED
LE FONTENELLE
Heart of Wilshire-La Brea District

Attract. Opening Rates

401 SOUTH COCHRAN
Three blocks west of La Brea.
Two blocks north of Wilshire.

570 N. Kenmore

Allendale Arms Apts.

CASA DEL REY

WASHINGTON MANOR

$50 Biltmore Arms $60

$32.50 Brenell Apts. Up

$30—COMFORT APTS.

Casa Apts. 821 N. Vendome

Hollywood —21-H

BACHELORS
Will find a refined and comfortable home at the
Sequoia Apartments
1837 N. ALEXANDRIA
BRAND NEW
$32.50 TO $37.50

DE MILLE MANOR

SPECIAL ATTENTION

ENVIRONMENT

SOMERSET APTS.

THE KENSINGTON

FAULCONER ARMS

LOGAN APARTMENTS

EL CAPITAN APTS.

LYNNE MANOR

McCADDEN ARMS

THE HILLVIEW APTS.

BLACKBURN APTS.

$40 STUDIO ARMS $50

QUIET & REFINED

CHARLES APTS.

A REAL HOME

TO LET—APARTMENTS—
Furnished

Hollywood —21-W

CASA DEL LUCA

Just opened. Beautifully furn. ... 6430 PRICE ST. ½ block east of Hillhurst.

South and Southwest —21-B

OTSEGO APTS. 633 W. 15th. Sunny outside apts., porches, steam heat, janitor service. Near beach, Hollywood, U & West Adams cars.

North and Northeast —21F

TO LET—APARTMENTS—
Unfurnished —21½

Romanesque Villas

ROMAN ARCHITECTURE CALIFORNIA'S BEST STUDIO DE LUXE APTS. JUST OPENED. WEST HOLLYWOOD

Country Club Manor

Most Exclusive in Los Angeles

Will re-lease to satisfactory tenant. Wonderful 9-rm. apt. Living room 17x34, dining room, library, special kitchen arrangement, 3 master bedrooms with 2 baths, maid's room & bath. Shown by appointment. 316 N. ROSSMORE. GL. 7831.

HOLLYWOOD

LOTUS GARDEN

4 AND 5-ROOM SUITES

Words cannot describe this unique Japanese palace in all its Oriental Splendor, surrounded by an Acre of Sunken Gardens. Every modern improvement, including Underground Garage. Drive west on Sunset Blvd. to 8500, turn south one block. Fountain ave. & La Cienega Blvd.

BERNARD APTS. $65

JUST OPENED

227 N. BERENDO, NR. BEVERLY. HURRY. ONLY 2 LEFT.

Living room, extra bed, dress. rm., bedroom, col. tile bath, shower, beautiful kitchen, large dinette, Frigidaire, white stove, breakfast set inc. Gar. avl. 20 min. 7th-Bdwy. R & V cars.

THE PLYMOUTH

Just completed, beautiful 4-5-rm. apts., living rms 16x22, elec. refrig., unit heat, elec. ventilation in kitchens & dinettes, tiled up bathrms. CLASS A FIREPROOF GARAGES. $60 to $125. 623 N. Plymouth.

EL MONTALVO

FIREPROOF

2 & 3-ROOM APTS. SATISFYING THOSE WHO DEMAND THE BEST. $90 TO $120. SOUTH MARIPOSA, COR. 2ND ST.

EL MODINO

The Wilshire's most beautiful res. apt., 3 rooms, unit heat, private entrances, gar., real fireplace. $90. 938 S. ORANGE GROVE AVE.

BEVERLY—SYCAMORE

7 & 8-ROOM APARTMENT HOMES. Unsurpassed anywhere. Beverly Blvd. at Sycamore.

CASA REGIO

NEWLY decorated, 7 rms., 2 baths. 610 So. Kenmore.

TO LET—FLATS—
Furnished

West and Northwest —22-A

TO LET—FLATS—
Furnished

West and Northwest —22-A

Hollywood —22-W

South and Southwest —22-B

East and Southeast —22-C

North and Northeast —22-F

TO LET—FLATS—
Unfurnished

West and Northwest —23-A

7-ROOM FLAT (NOT MODERN). 2 KITCHENS. ONLY $50 MO. APPLY 1850 S. HOOVER. TEL. WA. 4363.

TO LET—FLATS—
Unfurnished

West and Northwest —23-A

PARKVIEW MANOR

Hollywood —23-W

South and Southwest —23-B

East and Southeast —23-C

MOVING, TRANSFER—
Storage —31½

HOUSEHOLD goods moved to San Francisco, Oregon & Washington. DU. 7788.

TO LET—HOUSES—
Furnished

West and Northwest —24-A

12-ROOM HOME $200
Nicely Furnished
Furnace, Double Gar.
761 S. CATALINA ST.
C. J. Lehman, Owner
DRexel 7109

LAACK & WILLIAMS

3750 Wilshire Blvd., nr. Western.

CHELEW & HOIT

Wilshire at Manhattan.

WRIGHT & BECKER

3900 Wilshire Blvd. FI. 4111.

10-RM. 3 bth. Owner's beautiful Fremont Pl. home	$500
8-rm. 3 bth. Windsor Sq.	$400
8-rm. 3 bth. near Wilshire	$200
7-rm. 2 bth. Stucco bung.	$175

Open Sun. 10 to 2. Ph. Mrs. Meyer.

The Henry de Roulet Co.

WILSHIRE AT WESTERN. DU. 4420

South and Southwest —24-B

East and Southeast —24-C

North and Northeast —25-F

TO LET—HOUSES—
Furnished

West and Northwest —24-A

4-5 Rm. Homes $80 Up

BEAUTIFUL HARVARD TERRACE

The Rental Bureau

OF SOUTHERN CALIFORNIA

OCCIDENTAL TERRACE

RENTAL SPECIALISTS

Newell Van Derhoef, Inc.

6715 HOLLYWOOD BLVD

OWNER'S HOME

HIGH-CLASS HOMES & APTS.

KELLS & GRANT

Wilshire and Western. DU. 3000.

HOLLYWOOD RENTAL specialists

Mr. & Mrs. Carr

Hollywood —24-W

8 Rm. 2 Sty. Spanish

TO LET—BUNGALOWS—
In Courts

Furnished —24½-G

5 RMS. 2 bedrms., upstairs, nicely fur. Beautiful yard. ... SUNSET BLVD.

TO LET—BUNGALOWS—
In Courts

Furnished —24½-G

$45, Holly. New Dble. $50

$32.50 Sunny Sgls. $35

Unfurnished —24½-H

TO LET—HOUSES—
Unfurnished

West and Northwest —25-A

LAACK & WILLIAMS

The Henry de Roulet Co.

WILSHIRE AT WESTERN. DU. 4400

CHELEW & HOIT

Wilshire at Manhattan.

ONLY $125 A MONTH

BESS A. GREENE

$45 New Span. Dupl. $50

TO LET—HOUSES—
Unfurnished

West and Northwest —25-A

SERRANO AT NINTH

CHATEAU CHAUMONT

BEVERLY HILLS

Potter & Richards Inc.

BEVERLY-SYCAMORE

7 & 8-ROOM APARTMENT HOMES. Unsurpassed anywhere. Beverly Blvd. at Sycamore.

Hollywood —25-W

South and Southwest —25-B

East and Southeast —25-C

North and Northeast —25-F

TO LET—SUBURBAN, BEACH
Resort, Mountain Property

Alhambra

Long Beach

San Marino

Sierra Madre

TO LET—FOR BUSINESS—
Miscellaneous —27

TO LET—FOR BUSINESS—
Miscellaneous —27

Stores, Shops, Lofts —27-H

Pantages Theater Bldg.

Offices and Desk Space —27-J

Southwest Bldg.

130 So. Broadway

MERRITT BLDG.

OFFICE FURNITURE

Industrial and Business Pty. —27-K

TO LET—MISCELLANEOUS
Country Homes, Etc. —29

7-RM. flat with furn. for sale. Income. 242 S. FLOWER.

TO LET—FLATS, HOUSES,
Apts., Furniture for Sale —39

AUTOMOBILES, ETC.—
Miscellaneous —40

SECOND BUYERS OF CADILLACS & LA SALLES MAKE TREMENDOUS SAVINGS

Come in and see what your money will buy.

G.M.A.C. TERMS

DON LEE

1076 W. 7th St.
FIGUEROA & PICO
729 SO. WESTERN
1063 SO. FIGUEROA
1046 W. 7TH ST.

ALL PHONES
TRinity 8411

OPEN EVENINGS

F-O-R-D-S—

Latest 28's "A" Series

NEW AND USED SEDANS, COUPES, ROADSTERS, TOURINGS. GET YOURS WHILE THEY LAST.

Immediate Delivery

SPECIAL BARGAINS

1926 Buick 6 tour.	$325
1924 Jewett brougham	[illegible]
1927 Essex 4-door sedan	[illegible]
Cadillac Spt. Phae., wire whls.	[illegible]
1926 Nash coupe	$575

HOWARD AUTOMOBILE CO.

BEFORE YOU BUY

AUTOMOBILES, ETC.—
Miscellaneous —40

YEAR-END CLEANUP

200 Cars Must Be Sold

DON'T PASS THIS AD WITHOUT OBSERVING THESE

Startling Reductions

THESE CARS ARE ALL IN FINE CONDITION AND GUARANTEED.

WE OFFER IN ADDITION THE CONVENIENCE OF SMALL DOWN PAYMENTS AND EASY TERMS ON OUR OWN CONTRACT. NO BROKERAGE.

Compare

THESE PRICES WITH ANY YOU HAVE EVER SEEN AND THEN INSPECT THE CAR.

YOU WILL QUICKLY AGREE THAT THERE HAS NEVER BEEN SUCH AN OPPORTUNITY OFFERED IN THE HISTORY OF THIS CITY.

Act Now!

Sedans

Coupes

Coaches

Roadsters

175 MORE
Every Car Reduced

GREER-ROBBINS CO.
1160 So. Figueroa St.

OPEN UNTIL 10 EVERY NIGHT

1230 SO. FIGUEROA

THE MOST FOR YOUR MONEY

6 to 18 months to pay.

1230 SO. FIGUEROA

THE MOST FOR YOUR MONEY.

FORD SALE WEEK

ALL FORDS CUT $25 TO $100

Beat The Dealers Here

Touring Cars For Sale —40-B

Roadsters For Sale —40-B

AUTOMOBILES, ETC.—

Chrysler

Willys K. C. Coupe

Chrysler Sedans

FORDS

Over 175 Bargains

ALL PRICES

Ford Bargain Center

30-DAY GUARANTEE

J. A. NADEAU

AUTOMOBILES, ETC.—

Coupes for Sale

Packard 6 Coupe

Sedans for Sale

BUICKS

1928 DEMONSTRATORS MASTER SIX'S

"BUICKS"

Henry B. Ayres Co.

BUICK 1928 BROUGHAM

Cadillac 1925 Sedan
Only $1350

Chrysler Sedans

Erskine '28 Club Sedan
Only $795

AUTOMOBILES, ETC.—
Miscellaneous

YEAR-END CLEANUP

200 Cars Must Be Sold

Startling Reductions

Compare

Act Now!

Sedans

Coupes

Coaches

Roadsters

75 MORE Car Reduced

-ROBBINS CO. So. Figueroa St.

O. FIGUEROA FOR YOUR MONEY

D. FIGUEROA FOR YOUR MONEY.

SALE WEEK
Dealers Here

AUTOMOBILES, ETC.—
Miscellaneous

Chrysler Roadsters

Peerless 6-80 Roadster

Willys Knight '28 Road.

BUICK 1928 COUPE

The Gold Seal Sign

CHRYSLER 70 COUPE
Today $695 Terms
1610 S. Figueroa

Chrysler '28, '72 Coupe

FORDS
Nothing But FORDS

Over 175 Bargains

ALL PRICES

Ford Bargain Center

30-DAY GUARANTEE

J. A. NADEAU CO.

AUTOMOBILES, ETC.—
Miscellaneous

Coupes for Sale —40-C

Packard 6 Coupe '28

Willys K. C. Coupe $895

Sedans for Sale —40-D

BUICKS BUICKS
DEMONSTRATORS
MASTER SIX'S

"BUICKS" "BUICKS"

Henry B. Ayres Co.

BUICK 1928 BROUGHAM

Cadillac 1925 Sedan
Only $1350

Essex 1928 Coupe

Chrysler Sedans

Erskine '28 Club Sedan
Only $795

AUTOMOBILES, ETC.—
Miscellaneous

Sedans for Sale —40-D

JACK MADDUX SAYS:

Stearns-Knight 6's

Whippet 1928 Sedan

Willys Knight '25 Brome

Willys Knight 56 Sedan

Willys Knight '27 Sedan

Coaches for Sale —40-E

AUTOMOBILES, ETC.—
Miscellaneous

Limousines for Sale —40-F

PIERCE ARROW

Trucks, Delivery Cars —40-L

CUT THIS OUT

FAGEOL 770 E. 9TH ST.

Trucks for Hire —40-N

Trailers —40-N

Automobiles Wanted —40-P

Cash For Your Car

Kelley Kar Co.

WANTED—FOR CASH

FURNITURE—HOUSEHOLD GOODS. Sale, Exchange —30

O'BRIEN
Furniture Factory

XMAS SPECIAL

$8.50 UP

810 East 61st Street

FLOOR LAMPS
Silk Parchment Shades

Immediate Delivery

3, 4 & 5-Room Outfits

Allied Furniture, Inc.

Furniture at Auction —30-A

Auction, Friday, 10 a.m.

FURNITURE—HOUSEHOLD GOODS. Sale, Exchange —30

Furniture at Auction —30-A

Auction, Friday 10 a.m.

Furniture Wanted —30-W

We. 8291. Eve. BE. 3402.

CALL HU. 0260

CALL HUMBOLT 5011

HU. 0198 & BE. 1936

CALL HU. 6149

HU.6073 Ev. Sun. AN.8687

For Highest Prices
Call HUmbolt 4517

Sewing Machines —30-X

MUSICAL INSTRUMENTS—
Sale and Exchange —31

STORAGE PIANOS IN BIG 3-DAY SALE

DANZ SELLS GRANDS

WEBER DUO-ART

THE MAY CO.

MUSICAL INSTRUMENTS—
Sale and Exchange —31

For Rent —31-A

Pianos Rented $1 Mo.

FREE DELIVERY

FREE LESSONS

STARR—911 S. HILL

Musical Instr. Wanted —31-W

WE PAY HIGHEST PRICES

Cash for Pianos. EM. 0174

Cash for Piano. TU. 1264

RADIO EQUIPMENT—
Sale, Exchange, Etc. —37

MAGIC RADIO
6 Tubes Complete
All Electric $49.50

E Z Terms

$49.50 NOELLEN $49.50

ALL ELECTRIC $69.75

MACHINERY, ALL KINDS—
Sale and Exchange —32

MACHINE TOOLS

Also Headquarters For

E. B. Lacer. Compressors

PIPE

Rebuilt Machine Tools

MISCELLANEOUS—
For Sale —33

FIXTURES

MISCELLANEOUS—
For Sale —33

Office, Store Equipment —33-A

Protect Your Records

SAFES

Miller Desk & Safe Co.

JOSEPH E. BELLUE
Office Furniture Exchange

631 S. Spring—VA. 5305

Desks Chairs Tables

Miller Desk & Safe Co.

FILES, SAFES

USED EQUIPMENT

DESKS SAFES

CHAIRS, FILES

400 S. Los Angeles St.

STORE FIXTURES

Visit Our Third Floor

EVERYTHING BOUGHT (FOR CASH)

DESKS FILES SAFES

Fischer's Auction House

Desks and Files, Used

Typewriters and Supplies —33-B

Clothing, Furs, Etc. —33-D

Jewelry, Diamonds —33-E

Cameras, Supplies —33-H

Lumber, Bldg. Materials —33-K

Flowers, Trees, Plants —33-R

Houses, Bldgs. to be Moved —33-V

BOATS, YACHTS, ETC.—
Sale, Exchange, Etc. —39

AIRPLANES—Aeronautics
Sale, Exchange, Etc. —39

WANTED—
Miscellaneous —34

BOOKS BOUGHT
HOLMES BOOK CO.
814 WEST 6TH ST.
TEL. TR. 2285

Call HUmbolt 5011

Clothing, Furs Discarded —34-A

Diamonds, Jewelry —34-B

DIAMONDS WANTED

SWAPS—
All Sorts —36

POULTRY AND SUPPLIES—
Pigeons, Rabbits, Bees

Poultry and Supplies —44

Pigeons —44-A

Ducks, Geese, Turkeys —44-B

PETS AND SUPPLIES—
For Sale, Exchange, Wanted

Cats —46-B

Dogs —46-C

HOUSES—
For Sale

Miscellaneous —50

Only $10,000. Cash $2000

Only $10,100. Cash $2000

HOUSES—
For Sale
Miscellaneous —50

Sacrifice by Owner

SAVE $2500

Spanish Hacienda

Beautiful 100 ft. Corner

929 S. Longwood $16,850

WILSHIRE 2 STORY

West and Northwest —50-A

Auction—Sat. 2:30 P.M.

New Windsor Square

DUPLEX 14 RMS.

FORECLOSURE

NR. WILSHIRE $10,500

Must Sell. Need Money

SACRIFICE SALE

$7500—7 Rms.—$1000 Cash

LOS FELIZ HEIGHTS

RARE BARGAIN

A REAL BARGAIN

$15,000 Home For $10,500

HOUSES—
For Sale
West and Northwest —50-A

I Must Sell

I Mean Business

South and Southwest —50-B

No More Rent to Pay

A CRACKERJACK

A REAL HOME

East and Southeast —50-C

North and Northeast —50-F

HOLLYWOOD—
For Sale, Exchange, Etc.

$30,000 Hollywood Special

C. E. Toberman Co.
HE. 4141

SPECIAL BUY

Only $10,100. Cash $2000

NORTH HOLLYWOOD—
For Sale, Exchange, Etc.

BEVERLY HILLS—
For Sale, Exchange, Etc.

20 ACRE ESTATE

BARGAIN

Beverly Hills Realty Co.

BEVERLY HILLS—
For Sale, Exchange, Etc.

A STEAL

60x140

Beverly Hills residential lot in restricted district, adjoins prominent banker's estate.

$5,000 TERMS

Address P. O. BOX 831, BEVERLY HILLS

5-ACRE ESTATE

HOLMBY HILLS

HERE AN ENVIRONMENT OF ELEGANCE MAY BE YOURS

An inspiring view over Los Angeles Country Club, Beverly Hills, Los Angeles and surroundings.

For appointment to inspect, phone Mr. Sackett, OL. 2188, or eves. DU. 1842.

CHOICE $3000

Beverly Hills Lot

Located in finest residential district, with improvements in and paid for.

$1750

Terms to right party. Phone evenings.

F. S. HUGHES. OXford 8774.

MARVELOUS BARGAIN

Beverly Dr. 600 blk. north of Santa Monica Blvd. 2-story colonial, 4 bedrms., sleeping porch, elec. refrig. Lge lot, beautifully landscaped. Lot alone worth $18,000. Quick sale $25,000. Incumbrance $14,000. Jack Sullins, OX. 6111, eves. OX. 2483. HOWE & HAUN INVESTMENT CO.

SPECIAL SIZE CORNER LOT

500 FT. FRONTAGE. DEPTH 383 FT.

For large home on estate site. Priced cheaper than city residential lots. Phone Whitney 9031.

REAL BARGAIN IN LOTS

Just south of Wilshire Blvd., near schools, stores & bus. Flat, duplex or single residence lots can be bought way below market at the original subdivision prices. Mr. Lauer or Mr. Weston, OX. 6168.

NEW DUPLEX-14 ROOM

[illegible] SO. SMITHWOOD DRIVE

3½ blks. So. of Wilshire, 1 blk. west of Beverly Dr., close to public schools & transportation. [illegible] Own. OX. 1702. OX. 4141.

ONE of the few residential view lots left south of Wilshire Blvd. Priced $3000 under value.

Harl S. Kittle

OXford 6000

[illegible] S. SWALL DR. OX. 8881.

WESTWOOD HILLS—
For Sale, Exchange, Etc.

7 RM. NEW SPANISH

Nicely situated, corner lot, patio with rock pool. Choice variety of trees & shrubs. Bargain. 2133 Holmby Ave. [illegible]

BEST bargain house in Westwood bet. Santa Monica & Wilshire Blvd. 7 rms., 3 bedrooms, high lot, $7350. Terms. See me at house, 10641 Ohio Ave., bet. 10 a.m. & 5 p.m. or after 6 p.m. call HE. 6634.

[illegible]

GLENDALE—
For Sale, Exchange, Etc.

The Home of your dreams

EIGHT LARGE ROOMS

$10,250—$1000 Cash

NEW TWO-STORY SPAN. STUCCO. 4 large bedrooms, 2 unit heating system, electric refrigeration, 2 tiled baths, tiled entrance hall and stairway with ornamental rail and grills. Large patios front and rear, overhanging glass enclosed balconies affording a vista of surprising loveliness. Located on a high level lot in Glendale's most exclusive residential section, no greater value could be thinkable at this price.

Glendale Realty Co.

131½ So. Brand Blvd.

Doug. 44. OPEN SUNDAY. Cap. 1218

Glass Sun Room

NEW 2-STORY STUCCO

HAND MADE RED TILE ROOF

TWO FULL TILED BATHS

ELECTRIC REFRIGERATION

8 ROOMS—4 BEDROOMS

$10,250—$1000 CASH

Greenlaw Realty Co.

148 South Brand. Douglas 9201.

Massive 2-Story Stucco

ONLY $8500—$1000 CASH

[illegible]

The Akers Realty Co.

122 South Brand. Ph. Doug. 2347

2-Story Stucco, $10,250

New 8 rms., 4 bdrms., 3 tile baths, Frigidaire, unit heat. It has everything. Best buy in Glendale. SULLIVAN 112 S. Brand. Doug. 5088

[illegible]

WE KNOW THE PALISADES

Ph. Santa Monica 26693. Evenings, Residence OX. 5436.

H. L. MILLER

Real Estate, Insurance, Loans

212 N. BROADWAY, GLENDALE

Phones: CApitol 7237, Glendale 853.

[illegible]

SEE us for the buys in Glendale property. We have real bargains. G. O. Russell & Co., 600 So. Brand Blvd.

BURBANK—
For Sale, Exchange, Etc.

I represent Burbank property owners anxious to sell at a bargain. Houses & view lots. F. M. Wellington, 1914 So. Olive, Burbank 406.

ALHAMBRA—
For Sale, Exchange, Etc.

TEN (10) bargain homes in Alhambra from $3250 to $8150. All must be sold. Take your choice. Easy terms. FORBES CO. No. 8 No. Garfield.

BEAUTIFUL new 6-rm. home by owner, on new street, Spanish type, just finished & ready to move into. Priced to sell. 332 N. BUSHNELL, ALHAMBRA. Phone 421-J.

5 ROOMS & bath, large lot, 2 blocks P.E. & stores. Total pri. $3000. Sml. pymts. G. W. Grabler, 38 N. Garfield.

SAN MARINO—
For Sale, Exchange, Etc.

SELL or rent desirable 7-rm. Span. house, 3 bedrooms, 2 baths. 2125 MOLINA PL. DU. 9733.

SOUTH PASADENA—
For Sale, Exchange, Etc.

$4250, 5-R. mod. 1040 Arroyo Drive. $3750, 4-R. mod. Gar. 219 Chestnut st. 404 Bradbury Bldg. VA. 7658.

EAGLE ROCK—
For Sale, Exchange, Etc.

$300 DOWN, $35 a mo. Total price $3600 for 4-rm. home on lovely lot. Only 1 block to yellow car. All street work in and PAID FOR. Ask Ward, 4649 Glassell ave. ALbany 1614.

5-RM. modern new stucco on lot 50x150 ft. Value $6500. For lot or SUBMIT. Ward, 4649 Glassell avenue, ALbany 1614.

INGLEWOOD—
For Sale, Exchange, Etc.

SELL or rent, 6-rm. house, furn. or unfurn. on 2nd day of Dec. Consider sedan car in deal. 347 Brett st., Inglewood. T. J. Bush, 316 W. 103 st.

SANTA MONICA—
For Sale, Exchange, Etc.

A REAL STEAL

Beautiful 6-rm. bung. on beaut. Palisades ave. Beautifully & completely furnished. $17,500. OL. 4785.

$15,500 FULL price. New 2-story Spanish house, 4 bedrms., 3 baths, breakfast rm., studio living room, patio, at 421 21st Place (not 21st street.) Owner, Welby Hudson, OX. 5137.

5 BEDRM. 2-bath, 2-sty. Eng. Large lot, landscaped. Hand ball & croquet tennis court. Owner. 315 18th st., S. M.

CITY LOTS AND LANDS—
For Sale

LOT 100x150, Silver Lake Blvd., for sale by owner. Bargain. OL. 3485.

CITY LOTS AND LANDS—
For Sale —53

PICTURE THIS BUILDING SITE

Nearly an acre of ground, corner lot, frontage over 300 ft. High level and commanding an inspiring panorama of valley, mountains and sea. Surrounded by golf courses, country clubs, polo fields and expensive homes. Adjacent to all the beach clubs and also to the famous Botanic Gardens. Improvements all in including underground light and phone. All assessments paid. This is NOT a mountain top lot or a hillside lot but a few blks. north of Beverly Blvd. in the RIVIERA dist. of WEST LOS ANGELES. A nice home built here would make one of the show places of the city. This building site would cost $40,000 if it were located in Beverly Hills. It can be bought now for $20,000 full price. Terms to responsible party. Call MR. EVANS, Ho. 1371 or TR. 9361.

HOLMBY HILLS ESTATE

A gem of more than 2 acres comprising a beautiful knoll & 2 canyons overlooking the finest gardens in West Los Angeles. One of the most desirable & accessible sites obtainable. Room for tennis court, swimming pool, etc. Small cost to landscape. Price quoted to interested principals. Call Ted Sackett with Janss. Inv. Co., OL. 3152, or WH. 5328.

My Loss—Your Gain

I must have immediate money. Sacrifice for $3000 cash, 4 lots, small house, right in the very heart of CRESCENT CITY, proper, the coming great harbor of the Pacific Coast. Within a few years this should make you independently rich. Investigate & act quick. MU. 5629, or 320 Sunset Blvd., L. A.

Hollywood Special Buy

B zone lot 50x160, exceptional location for court or apartment. Has a 2-story house in good condition. Price $20,000, $10,000 cash, balance 2nd paper or $5000 cash to 1st mtg.

HARRY PHILLIPS

C.E.Toberman Co.HE.4141

6763 Hollywood Blvd.

DOUBLE APT. CORNER

50x260.......$12,250

FACING THREE STS.

A real sacrifice 1 blk. so. of Beverly Blvd., has new 6-room English bung. goes with it. Small down payment. Call Mr. Johnson, OR. 1131.

Best Business Buy

IN CALIFORNIA in the fastest growing city in Northern San Diego Co. Make real money on a small investment. Growth has been 400% in the past 2 years.

PHILLIPS & HAMBAUGH

210 SPRECKELS BLDG.

A GENTLEMAN'S ESTATE

Located among the hills, just a few blocks from Beverly Blvd., overlooking small private park & larger estates. Priced low at $25,000, part cash. OL. 3151 or OX. 3104. Ask for Mrs. Fisher, with Janss Inv. Co.

HANCOCK PARK

Choice residence lots on McCadden, Las Palmas and June Sts. that are priced way below market value. We can deliver one lot 130x315 that is a remarkable snap. DU. 1845.

ONLY $2500

Double frontage lot on paved street. Everything in and paid for. Ten minutes to Hollywood or Glendale and only fifteen minutes to 7th and Broadway. $250 cash. Balance three years. OL. 3111.

BARGAIN on paved st. 50x160, good neighborhood, lot zone, both carlines, 4 min. City Hall & Pershing Sq. blk. new branch library, clubhouse, playground, pool, business center, Jr. H. grade school & churches. Hl. 1048 Kensington Rd. FA. 3438.

"B" ZONE PICK UPS

2 WONDERFUL bargains on Sycamore near Beverly. These won't last. Investigate quickly. See Mr. Baylis. DU. 8573. OL. 3418.

LOS FELIZ

Large lot, 171 ft. frontage. Wonderful view, surrounded by beautiful homes. $16,000. OWNER. OL. 1606.

HOLMBY HILLS ESTATE SITE

8 acres in very best section. Wonderful view and environment. Best price and terms. Call Mr. Davis, OXford 1307.

TRUST DEED LOT

Beautiful residence lot adjoining Beverly Hills, N. of Sunset Blvd. All improvements in & paid for. Really worth $11,000. [illegible] Will take back ½ behind bldg. loan. OX. 7161.

$175

For my $1471 equity 70-ft. Hollywood residential lot, no assessments, bal. $25 per month. Must have cash. OX. 5841.

BEST VALUE IN L. A. TODAY

Beautiful view lot, 52-foot frontage on paved street. Only 15 minutes from downtown. Near schools. Five-cent fare. $200 cash, balance three years. OL. 4700.

AUCTION

Wed., Dec. 5, 2 p.m.

RES. LOT, west side Rossmore ave. 200 ft. N. of 3rd st. 100x189.50. C. E. O'CONNOR & SON, Auct.

SOUTH FRONT on 76th st. near Vermont, 60x130. Two 5c car lines. [illegible]

WESTWOOD

Bus. lot, Pico Blvd. (Res. lot equities, So. of S.M. Blvd. as down pyt.) Bal. No principal pyts. 4 yrs. OR. 8811.

North of Los Feliz

Owner forced to sacrifice 5 hilltop level lots. Ocean and city view unsurpassed. Owner, Fahey, 4567.

QUIET & SECLUDED

Only twelve minutes from downtn. Marvelous view lot, 62-foot frontage on paved street. Only $2850, $285 cash. Bal. 3 years. OLympia 4416.

$15,000 LOT ON LA BREA

Small incumbrance; will trade for stock, flat bldg., duplex or ranch. Wil 5097. Carol WA. 9039. OR. 5161

EXCEPTIONAL bargain, greatly underpriced, high, sightly Holmby Hills lot, 2 1-4 acres. Can't be beat for value in location. A wonderful homesite. Call CURTISS, MU. 9411.

$2000

65-foot lot on concrete paved st., sewer paid for, $200 cash, 10 min. from Broadway, near Silver Lake. Ph. OLympia 6303.

$1300 EACH, sacrifice this week, your pick of 5 $3000 residence lots, 54 to 60 frontage. Magnificent view, level, close in 5c car. Act at once. OWNER. TU. 5017.

2 adjoining Griffith Hts. Fine view lots, imp. in, restricted, fine home building, priced $2750. Subject imp. bonds. Phone VE. 9087.

A SACRIFICE. ONLY $11,500. N.E. CORNER COUNTRY CLUB & ARLINGTON, 70x165. MUST SELL. Mr. Schulman, 3946 W. 10. OR.3104

827 S. GRAMERCY PL.

60x125 apt. site with good house. $12,500. OWNER. OR. 1255.

VERMONT pick up. 75 ft., ½ blk. fr. Manchester, $5000 dn., bal. 5 yrs. 50 ft. nr. this cor. $2000 dn., bal. 20 yrs. Tiffany & Co., 8612 S. Ver't. YO.3622

WESTWOOD res. lot, cor. La Grange & Kelton ave. Between Santa Monica & Pico Blvds. $1900 for quick sale. Owner, box 204, Long Beach.

MUST SACRIFICE

Lot La Brea & Mansfield, city. Buying property. Will trade for duplex or flats. GR. 5101. Carol WA. 9039.

TRUST DEED BASIS

B ZONE LOT

25% cash, wonderful view. With responsible principals only. OX. 7096.

BEAUTIFUL residence lot in S.W. Alhambra. Val. $1600. Must sacrifice immediately. Make reas. cash offer or car trade. Ph. 590-933. L. A.

178x115 FT.

N. E. cor. Washington & Wilton. ROY D. HEARTZ. TU. 8963.

WONDERFUL BUY AT NORTH HOLLYWOOD 50x200 ft. Terms to suit. Fully restricted. Phone TH. 0448.

INCOME LOT NR. WILSHIRE BLVD. 50x140. Will take $3000 loss if sold at once. ORegon 1171.

B-ZONE lot worth $10,000, for $8500 cash. HO. 3400.

BUS. lot 50x103. $4750. S.W. cor. Hoover & 107th st. GL. 5598 eves.

4 LOTS, well located; near Los Feliz Blvd. Bcss. for cash. OL. 4474.

$3500 Bare. N. Orange Gr. cir., shrt. cor. fine loc. Own. 7963 Willoughby.

WEST Hollywood view lot. Worth $5000. Sell at trade. CR. 3106.

CONTRACTORS, 2ND T.D. LOTS FOR SALE WITH LOANS. DE. 4140.

CONTRACTORS, 2ND T.D. LOTS FOR SALE WITH LOANS. DE. 4140.

LOT CLEAR, SACRIFICE $400. UN. 5772 AFTER SUNDAY.

BUILDERS attention, good duplex lot W. Hlywd. Bargain. PL. 2606 eves.

WESTWOOD, prime lot, 2 blks. from Wilshire. Bargain. Owner, OX. 2785.

175 LOTS at $350 per lot. Chas. S. Guthrie Co., Douglas 3737.

S.W. cor. Bdwy. & 109 st. 53x137 to alley. $2500. Owner at 112 W. 109 st.

SACRIFICE, income lot N. of Wilshire, near new University. UN. 9632.

Will Build —53½

LET us build on your vacant lot. If clear or nearly, company will pay off indebtedness and finance full cost bldg. Free plans. HO. 7952.

BUSINESS PROPERTY—
For Sale —55

PICO sac. near Western, appr. by court $11,000. Will sell for $8250. 5300 W. Pico. OR. 5118. OR. 4907.

SPECULATORS, INVESTIGATE

Washington cor. 117x150. Near Culver City. $127 ft. OL. 1291.

BUSINESS PROPERTY—
For Sale —55

Wilshire Boulevard!

Major Intersection!!

Main cross corner with wonderful future, in S. Monica, at under $400 a ft. Can lease drive-in market on it for $6000 a year for 5 or 10 yrs. Wonderful opportunity for you to PUT STOCK MARKET PROFITS TO WORK!

Call TUcker 2128.

FOR QUICK SALE

HOLLYWOOD BLVD.—BARGAIN—THE LARGE LOT—NEAR WESTERN AVE. IS PRICED LESS THAN $1000 PER FOOT. IMMEDIATE ACTION WILL BE PROFITABLE TO BUYER. R. W. PERKS. WAsh. 1129

OWNERS disagree. Must sell and liquidate corner Adams and Flower, 3 street frontages. Size 184x120. Exceptional bargain. Some trade considered. See MR. TOMLINSON with ROY C. SEELEY CO. REALTORS

365 P. E. Bldg. TR. 1914.

LA CIENEGA BLVD., just No. of Shell oil station at Melrose Dr. 2 lots 60 x125 with 7-rm. bung. rented $85 mo. Price $16,000. Terms. $3000 cash. Balance above mortgage, 1, 2, 3 & 4 yrs. 6%. Own. HE. 5166.

HAVE excellent store & apartment site with building plan all ready to go. Can be financed with $20,000 cash. Some trade considered. Ask for plans & set-up. BERNARD J. WALL, Bolly Guarantee Bldg. NE. 5401.

W. I. Hollingsworth & Co.

Realtors

Hollingsworth Bldg., 6th & Hill.

MAJOR corner 100x160, heart of Hollywood, forced sale at $120,000 for 10 days only. Easy terms. Address A. box 110, Times Office.

CHOICE business & apartment lot, 60x 178, N.W. corner W. Adams & 11th ave. Leaving, will sacrifice. Apply owner, 4303 W. Adams, rear of lot.

150' from Bdwy. West Coast Theater, 48x220' Manchester ave. Bus. prop. with 6-rm. hse. & gars. $12,500. $2500 dn. $310½ S. Vermont. TH.8107

WESTERN ave. at 2nd st. Income or bldg. $550 month. Phone WH. 1323.

BUSINESS frontage, York Blvd. $80 ft. 4362 Glassell Ave. GA. 2260.

BIGGEST snap on Vermont ave., 2 good corners 440 ft. YO. 3497.

$10,000, C zone, close in, inc. 1-4 cash or cl. Brentwood. OL. 0192.

INDUSTRIAL PROPERTY—
For Sale and Exchange —56

Slauson Near Figueroa

D zone lot with trackage, 6-rm. house, incl., cut to $5500, $750 dn. 4800 S. Figueroa. AX. 6820.

LOT 50x150, future industrial site. Present imp. brings in $50 mo. Just off San Fernando Rd. at Glendale Fr. $4500, tms. GL. 6607.

SACRIFICE industrial acre. N.E. cor. Alameda & 55th st. OWNER. Buttress, 1012 E. 8th st. TUcker 2321.

INDUST. ac. South Gate, sell on 10 terms or built suit own. MI. 3716.

HOLLYWOOD indust. sale or lease. Orig. prices. Inq. 659 N. La Brea.

INCOME PROPERTY—
For Sale —57

INCOME $11,000 ANNUALLY

PRICE $57,500

An exceptionally fine 12-unit stucco court located in highly desirable residential section on lot 75x175, completely furnished and fully rented. Bank loan $25,000. Cash required $12,500. Might consider some good exchange for balance. See MR. CROSBY.

BURTON & CO.

10th & Western. EM. 9171.

30% NET!

48-rm. apt. on through blvd. with double frontage. Takes $10,000 cash. Lot alone nearly worth price asked, $27,500. Also can sell lease for $5000 & rent at $225 a month if you prefer. Also 8-r. stucco apt. on W. 9th for which clear lot or home will be taken as first payment. Call TU.3125

NO FOOLING

This is the best yet in a 10-room duplex, Wilshire-La Brea sect., nr car, bus, stores, schools & everything, and the price less than cost. $13,500.

S. A. GREENLEE CO., INC.

5314 Wilshire Blvd. OR. 1188.

IF you have $50,000 available cash (no trades,) I can positively show you the biggest income-producing property in the Wilshire-Hollywood district. $50,000 sure profit inside of 12 months. RALPH E. FORD (formerly Ford & Becker,) 3737 Wilshire Blvd. FI. 2121.

EXCELLENT site, 50x130, for private hotel. Less than 15 minutes' walking distance from City Hall. 20-room frame building now on it. 431-433½ N. Grand ave. $16,000. Courtesy to agents. Call Mr. or Mrs. William Nickerson, owners. AT. 9902.

WESTLAKE BARGAIN

Hotel or apt. site, nr. 7th st., price reduced to $22,000 for quick sale; this is $8000 below market value. O. N. Walls, 1720 W. 7th, WA. 8473 Exclusive agts. Courtesy to brokers.

INCOME $5000, PRICE $35,000

8 dble. apts., 6 gar., elegantly furn., elec. refrig., dinettes, rent very low, always full; waiting list. Finance 7%, etc. $16,500. Consider part trade. Courtesy to brokers. Owner, $164 N. Wilton Pl. OR.5399

[illegible] EQUITY IN APT. HOUSE FOR VACANT OR IMPROVED. 3-story brick 40 rms., 8 apts., elec. refrig. Otis elevator, luxuriously furnished, lot 60x160, excellent location. Income $24,600, $75,000 trust deed. Owner, Mr. Peters, VA. 9107, 210 W. 6th st.

$10,000 BELOW COST

Need money. Sac. mod. brick stores, apts. above. Inc. $5640. End W. car. Values grow fast. 1 mtg. $35,000. Some trade. 4634 W. Washington. Owner. DU. 1074.

TRI-PLEX

One 6-rm., two 5-rm. flats, 4 gars. All the latest features. 339 N. Orange Dr. Owner on premises. DR.0371

30-RM. apartment house for sale, very cheap. Newly furn. Income $350 mo. Full price $35,000. Good terms. $7500 mtg. Some buy. Call King. DU. 9686.

$7500—$1000 CASH

8-rm. double between Vernon & 48th st., just W. of WESTERN. 50-ft. lot. Original sale was $11,000. 4410 S. WESTERN. VE. 0563.

BUY from owner, 36-room apt.-house, leased for 10 yrs. Income $324 mo. Price $35,000, $15,000 cash. Will assume balance on first mortgage. Apt. 307, 611 SO. KENMORE.

BEST BUY LEIMERT PARK

New 4-fam. flat, 5 rms. ea. Frigidaire. Everything mod. $24,000. Sm down paymt. 4250 5TH AVE.

MUST sell my new 32-room ultra mod. apt. Full up. Furn. paid for. Garages. Showing $10 per cent. Address XA. box 76, Times Office.

145 FT. front on Cahuenga Blvd., 1 block north of Hollywood Blvd. $40,000 year gross income now. Phone owner, GL. 1636.

MUST SELL my new 32-room ultra mod. apt. Full up. Furn. paid for. Garages. Showing $10 per cent. Address Z. box 38, Times Office.

MY $73,000 court, 17 units, 150x175. Sac. for $39,000. Only $16,500 in good first mtg. or cash needed to buy. Net income 19%. Ph. CH.5563.

4-5-ROOM family flat, 1 furnished, 4 garages. Present rental $275 mo. Bargain for immediate sale. No exchange. 2957 Francis ave. DR. 2630

NEW attractive 14-room duplex, Hancock Park, excellent income, trade $12,000 equity for clear B zone lot. Phone owner, OR. 4810.

SALE or exchange, income property, 1337-1339 W. 11th. Good location for stores and apts. Owner, A. O. Wessling, 112 W. Lime, Monrovia.

NEW 20-rm. flat, unit heat, Frigidaire, 4 garages. Near Beverly & La Brea. Only $19,000. No trades. OR. 9681.

INCOME property at 330 and 332 No. Commonwealth ave., L. A. Terms. Write Fred Hamrick, Shabbona, Ill.

AGENTS list lot 6, block 12, Pasadena Villa tract, 3 hses. 3 gars. $10,000. Owner, 1130 Monterey Rd.

STUCCO 14-unit court, Westlake dist. Inc. about $580. Pr. $40,000, bal. 5 yrs. at 7%. WA. 2460.

12-RM. DUPLEX, L. A. Hi dist. $12,000. Sac. for $14,800. $4000 cash. No exch. 5200 W. Pico. OR.5118. OR.4907

DUPLEX, mod. 1 blk. to car. Income $60 month. Imp. in. $4500, terms. 1212 CARLYLE ST.

STEAL, 10-rm. dbl. 1826 N. Gardner. $1000 cash. Pr. $12,500. GR. 4472.

SUBURBAN PROPERTY—
For Sale —58

SUBURBAN HOME BARGAIN in best section of West Arcadia, 1 blk. from bank & carline, 1 acre, 145x 270, good 5-rm. home, double garage & orchard, for $7500. Pick-like this are rare. [illegible]

SCHWARZKOPF REALTY CO.

1 North Santa Anita avenue. [illegible]

Important Emergency

Three parcels opening on the famous Home-Extension "homestead" plan. Call, write, Home Extension Assn., 301 Arcade Bldg., L. A.

5 ACRES NORMANDIE AVE.

South of Geo. Washington Hi Schl. Nr. Vermont. $2750 per acre, ⅓ cash. 8310½ S. Vermont. TH. 8107.

IF you have $1500 cash or its equivalent I will show you a genuine 3-bedroom home, built for a home, at 2638 Falling Leaf ave., Wilmar.

CHOICE individual home. Health, pleasant surround. 1400-2000 elev. Sale, rent. Fred W. Schmidt, 827 Michigan ave., La Canada. WA.5842.

La Crescenta

HOMES, acreage, rentals. ZIMMER, 2811 Michigan ave. Crescenta 183.

SUBURBAN PROPERTY—
For Sale —58

San Fernando Valley

WE have the bargain, now we want the buyer. 10 A. major cor. $1000 per A.; 40 A. cor. $1500 per A.; 10 A. in walnuts; 80 A. $1250 per A. See J. M. Beach, 1130 Story Bldg. VA. 7961.

SAN FERNANDO VALLEY

150 acres, must be sold at sacrifice price for $400 per A. Fertile soil, paved blvds., city water. WA. 4410.

SACRIFICE—Ten acres blvd. corner, 5 acres Kotago Figs. House, gas station, grocery. $15,000. 21300 Devonshire Blvd., Chatsworth.

KADOTA fig. Bargain, 10 A. Close in. 5 yr. Some cash & 7 Schoeffer, 129 MaClay, San Fernando.

5 A. on Peoria st., San Fernando Valley. HO. 5920. Apply eves.

BEACH PROPERTY—
For Sale —59

Hermosa Beach

FOR RENT—4-room furnished stucco, $15 month. RICE. TU. 5348.

Laguna Beach

FOR sale, "Canna Cottage," on Crescent Drive, The Cliffs, Laguna Beach. Water, gas, electricity. Furnished. Garage. $2700. Owner on premises Nov. 19 to 28, or phone Claremont 3892.

POULTRY AND RABBIT—
Ranches for Sale —59

DE LUXE

Chicken RANCH, 17 mi. from L.A. It's the finest thing you ever saw. The answer 2 your dream of a business & a home beautiful, 6 rms., tile sink and roof, A-1 hardwood floors, fireplace, hand-decorated walls; 1 or 2 blks. to school, cafe, P.O. & cars. Surrounded by Duarte's famous groves & estates. Million $ view of mountains from roof garden; 1500 hens, rabbits, turkeys, pigeons. Average yearly income about $4000, allowing you to enjoy life to the full. Full sale price from $17,400 to $13,-600 if you pay my equity in cash, bonds, bonds or notes. U have or a note on your own property taken in part payment. Harrington, Huntington Dr. & Foothill Blvd., Duarte. Phone Monrovia. [illegible]

OWNERSHIP—Be sure to see SUNSHINE FARMS before you buy. Low prices, terms $15 mo. up. Plenty water, elec., rock and oil streets included. New $100,000 school. 150 happy homes. Sells fast because you can drive in and out from a city job. 4th unit now ready. Little farms with houses. [illegible] Drive out today. Go out Whittier Blvd. to Painter ave. in east end of Whittier; turn right to south to Telegraph Rd. SUNSHINE FARMS office at Telegraph Road & Margaret st. LOFTUS LAND CO., owners. Room 619, 650 S. Spring. TR. 6971.

SOME REAL BUYS

1-A. On beautiful Sherman Way, large trees .... $ 3,000

1-A. 4-R. house, chicken house for 500 [illegible]

2½-A. [illegible] modern house, chicken, [illegible] Family orchard $16,000

[illegible]

6410 VAN NUYS BLVD., VAN NUYS, CALIFORNIA

POULTRY RANCH in San Fernando Valley, bet. N. Hollywood and Van Nuys, on Chandler Blvd., close to P. E. station, 2 acres, fine soil, mod. chicken houses, 150-ft. long; fruit trees, bearing; 5-rm. dwelling with all city conveniences. $8000; cash $1000, balance easy terms. GA.3746.

130x265. Near Bell, 8 miles from Los Angeles, level, plenty water, elect. Streets in and paid for. Easy terms. To see, drive east on Slauson ave. to Atlantic ave., south on Atlantic ave. to Clara st., east on Clara st. ½ mile to Bell Gardens office.

DOUBLE FRONTAGE

Can divide 180x580 ft. rich valley land, 20 miles from L.A. Adjoins 10 acres being highly developed. $1500. $500 handles. Address Z. box 4, Times Office.

SALE or exch. poultry ranch, 1 A. Week's Colony; equip. for 1000 hens, brooder, etc. 4-rm. house on Balboy av. Private Prince $3500. 1829 W. 64th Pl. UN. 2781.

ONLY $2950, small chicken ranch, good 3-room house, equip. for 400 hens. Can give $100 mo. job with this. Act quick. $350 down payment. 431 E. Hillcrest Blvd., Inglewood.

FOR RENT, sale or trade, 1 acre, 3-rm. hse., free schl. bus, water and lights; also 3-b. hse. E. San Gabriel. Owner, 425 S. Painter, Whittier.

MUST SELL cosy home and big level lot near Maywood and Bell. $1675, $100 down, $22.50 month. Address R. box 492, Times Branch.

FERNANDO Valley, single acres, $1450 terms. Fine soil, school, car line, stores, gas, water, electr. 14 M. to Hollyw. Kuhler, owner, Sepulveda.

5-ACRE chicken ranch on blvd., new house, equipment 1800 hens. All buildings 2 yrs. old. Sacrifice [illegible]

[illegible] 4 rms. furn., new rose stucco, dble. gar. Blk. to car. 2 acres land. Room 500 chickens. 9 miles L. A. [illegible]

WANT income for 5½ acres, 5 rooms. Own well. Price $3000; clear. 262 E. FOOTHILL BLVD., MONROVIA.

WHY DRIVE MILES? See the Poultry Ranch Specialists. Kelsey Realty Co. 1546 Valley Blvd. ROSEMEAD.

5-ACRE corner, lovely 7-rm. home. Price $9250, $1750 handles. Corner Bellicor st. & Shoup av., Owensmith.

COUNTRY PROPERTY—
For Sale —61

220 A. SAN FERNANDO VALLEY

ONLY $200 PER A.

11,000 FT. FRONT VENTURA BLVD. CIRCUMSTANCES FORCE SACRIF. Adj. Lasky's studio, Picture City, Malibu Estates, etc., above Calabasas. Suitable for home sites or large estates. Out of the valley heat and in the ocean breeze belt. Part trade. Bal. Mtg. 6%. [illegible]

NEED $12,000 CASH

Owner, E. J. Feder, 3200 W. 9th. DU. 1760.

185 ACRES bottom land, the finest in Arizona, ½ mile blvd. frontage, on main line railroad. Good location for gas station, camp grounds. Plenty cheap irrigation water. State now building $400,000 improvement adjoining this property. Owner must sell and at the price it is the greatest sacrifice ever offered. You can double your money in 90 days, if you investigate you will buy it. Office open evenings.

T. J. CURTIS, 611 Commercial Exchange Bldg. Phone TUcker 5281.

COUNTRY HOME AND INCOME

2 full acres full-bearing walnuts 15 miles from L.A. City Hall; 1½ miles El Monte High School; school bus passes door; on P. E. Ry. and cement highway; 5 rooms and sleeping porch; electric refrigeration; tile in kitchen and bath; shower; real fireplace; oak floors; gas, water; double garage. Income from walnuts about $500. Might accept some exchange. OL. 1981.

5 ACRE KNOLL

with wonderful view of fertile valley and mtns. Hunting, fishing near by. A resort climate, 3500 ft. high. Also good for fruit, grapes, berries. Spring water piped for immed. sale $2100, $200 down. Address Z. box 167, Times Office.

LITTLE FARMS

$100 down, $10 per month including interest. Citrus, winter vegetables, avocados, walnuts, bulbs, nursery stock, poultry; water, electricity, Ventura Co., near thriving town. Mrs. Burt, R. 621, 756 S. Broadway, VA. 9640.

SOMETHING GOOD

Have 62 acres heavy bearing orchard in San Joaquin Valley. Complete equipment. No bldg. Cash value $31,000. Mortgage $11,000. Will consider any good income property if only one mortgage. Phone 596434.

Arizona Citrus Lands

Raise paper shell pecans, alfalfa, grapefruit, dates. Raw land, $25. Irrigated, $100. Yuma county. J. O. Young, 708 N. Jackson, Glendale. Douglas 2682.

"WINTERWARM" avocado estates at frostless Fallbrook planted and cared for by experts if desired. Two acres or more with acceptable restrictions. RAYMOND WAYMAN, Owner, 802 Financial Center Bldg., 7th & Spring, L. A. TRinity 7064.

IN PROTECTED COVE

Have 3 acres near mtn. spring back in foothills 2½ hrs. N. of L.A. Ex. fruit region. $1400, $150 down, bal. easy pay. Address Z. box 57, Times Office.

27 ACRES Antelope Valley. Bungalow, 4 chicken houses, barn, elec. pumping plants, 20 acres alfalfa, all piped, on paved rd. Price $15,000. Some trade. Owner, 1138 Story Bldg. VA. 7961.

140x700 FT.—$1475

in foothill country 60 miles north, adjoins clubhouse development. Fruit, poultry. Take Clearlake lot if clear, with $100 cash. No dealers. Address Z. box 204, Times Office.

400 TO 800 acres choicest avocado land at frostless Fallbrook. Price too low to publish. Mr. Wayman, 802 Financial Center Bldg., 7th and Spring. L. A. TRinity 7064.

FORECLOSURE BARGAIN

5 acres of good land with full water stock, good neighborhood, east of L.A. Only $2125. Terms. Address R. box 35, Times Branch.

DAIRY land where water is abundant —five hours from Los Angeles, in Kern county. Write for descriptive, illustrated pamphlets. MILLER & LUX, 215 W. 6th St., Los Angeles.

FOR the best land buy in Southern Calif. where you can make money growing oranges, lemons, avocados and other products, address Edwin O. Hart, Inc., 734 Van Nuys Bldg.

BARGAIN, 120 A. alfalfa ranch. Will divide. Good water conditions. Joins Hinkley depot. Call owner, H. C. BAILEY.

VISTA 2½ A. finest avocado land, deep soil, pressure water. Flower ready to plant. Terms. Owner, 64 E. CALIF., Pasadena. Terrace 9283.

COUNTRY PROPERTY—
For Sale —61

WHERE THE FARMER MAKES MONEY

$125 an acre land served with $1.25 an acre water. One-quarter cash. TEN YEARS for the balance.

For sale in the Western San Joaquin Valley by

Miller & Lux

Soil suitable for any crop. Convenient markets, good roads, school bus comes to door.

Get particulars from

Miller & Lux Inc.

215 West Sixth St., L. A.

MUtual 7247.

200 E. Broadway, Glendale, Cal. American Ave. at 1st, Long Beach.

PALOMARES HEIGHTS

Heart of Avocado Belt Lands, Northern San Diego County. In sight of ocean, with rolling hills background. Ideal all-year climate. Irrigation district. Steel piped water lines operating. 30-foot surfaced roads on property connecting with main Coast Highway. One hour's ride from San Diego. Those seeking residential sites or income property invited to confer direct with owners.

South Coast Land Co.

812 Garland Bldg.

740 S. Broadway. Trinity 3181.

MY 2 full acres for $375 cash; abundant cheap water in steel pipe pressure system; improvements in and paid for include paved street, gas, electricity; best schools including junior college 2 few minutes away, balance over 3 years; total price $1500. Ideal for poultry, turkeys, all fruits, berries, winter vegetables; frostless foothills district with beautiful view; adjoining fast-growing city 2 hours from Los Angeles. No trades. Write owner, HE. box 3, Times Office.

40 ACRES with all mineral rights. Perfect title. $200. $10 down, payments $5. U.S.C., Box 1859, Tulsa, Okla.

400 ACRES 1-year avocado trees at La Habra Heights. $10,000, terms. J. O. Brunet, 915 N. Clementine, Anaheim. Phone 930-J.

FOR sale, 48,000-acre ranch in New Mexico, coal, timber, grazing, oil structure. Address A. D. Ogle, Box 255, Albuquerque, New Mexico.

10 ACRES, just wonderful every way. Great future opportunity. $200 cash down. Owner, 509 Bdwy. Arcade Bldg.

SOUTHERN Pacific Railroad lands, long-term payments. Land Dept., 335 PACIFIC ELECTRIC BLDG.

5 ACRES, $295 A. Fontana dist. Water, elec., 2 blks. town. Must sell. Terms. P.O. Box 385, Hollywd. Bldg.

320 acres, Lucerne Valley, $40 per acre. OWNER. DR. 1200.

Antelope Valley

$1000 CASH WILL BUY 50 ACRES IMPR. on BLVD. near LANCASTER. BALANCE EASY. A SNAP. ALBEE, 215 Union League Bldg., 2nd & Hill.

FOR SALE in Lancaster, eq. 80 A. unimproved in improved dist. S.P. R.R. land. 748 Kohler st. VA. 9324.

BUY alf. land, L.A. Co. 80 acs. best soil & water cond. $100 A., terms. Oppor. Russon Rlty., Burbank. Cal.

Beaumont

GOOD home, corner lot, 3 bedrms., sl. pch., bath, gas, elec., near schls., etc. Only $1500. Ideal climate. Town developing. Nelson Realty Co.

Coachella

TEN A. choice date, cotton, grapefruit land. $130 per A. for quick sale. Terms. Owner, F. Partridge, Coachella, Calif.

Elsinore

CORNER lot on knoll overlooking lake, all improvements; wonderful climate, swimming, boating. 75 mi. L. A. 822 S. Bonnie Brae. WA. 5808.

Fontana

BEFORE BUYING

See W. A. Sinclair, 6 years specializing in Homes, Groves and Poultry Plants at Fontana. Resales, Exchanges. 113 So. Sierra ave., Fontana, Calif. Phone 36.

Imperial Valley

HIGHLY improved ranch, Imp. Valley, $30,000. Want clear lots, local or Eastern. No junk. Owner, R. A., Box 122, Brawley, Calif.

Yucaipa and Yucaipa Valley

WANT 5 to 20 acres in Yucaipa, improved or unimproved. Must have irrigation water. Give location and price in first letter. GEO. STENE-GAARD, REALTOR, 211 First Natl. Bldg., Pomona.

MOUNTAIN, RESORT, LAKE
Property—Sale, Exch., Etc. —62

40 A. mountain estate for sale. Builder (now deceased) spent approximately $250,000 developing this property as an English hunting lodge, 2 hrs. from L. A. on highway. This is offered for less than half of cost of improvements. Shown by appointment only. Address R. box 325, Times Branch.

RARE OPPORTUNITY

320 acres of land with 3 lakes now stocked with fish, ample space for 10 addl. lakes and 2000 cabin sites. Less than 60 miles from L. A. $200 per acre, ¼ cash. CR. 3502. Eve. OL. 8121.

MOUNTAIN home site. Total price $43 at $5 mo. One hour from Hollywood. Ph. Miss Clark, days MU. 8141; evenings 590666.

EASTERN, NORTHERN PTY.
For Sale, Exchange, Etc.

For Exchange —64-A

SAN Francisco, beautiful 6-R. cor. lot, stucco bung. Want Beverly or Hollywood. M. Feder, 1174 Phelan Bldg., San Francisco.

$3000 CLEAR lot, Indianapolis, Ind., for L.A. lot or as down payment on L. A. 4 or 5-rm. bungalow. Address Z, box 191, Times Office.

Wanted —64-B

WANT eastern property for my 28-rm. apartment bldg. with furniture. See my agt., C. N. Paxson, 1160 W. 8th. TU. 7663. Evenings, DE. 6430.

NEW 5-rm. stucco in Glendale. Want eastern or L.A. vac. Own. MU. 2720

OIL PROPERTY—
Miscellaneous —67

NEED CASH

MUST SELL AT ONCE

Choicest royalties almost in heart of the WONDER oil field, SANTA FE SPRINGS, where wells are now producing from 4000 to 6000 barrels per day. May mean your fortune. Sacrifice for quick action. Possible chance of a lifetime. Call evenings or Sunday. TR. 8270.

OPPORTUNITY to join group of men who own large tract of land in Kettleman Hills district. We are drilling and want a few men with $1000 cash to help drill well. Address O. box 463, Times Branch.

SEMI-TROPIC—200 A. Excel. chance to get oil and gas. Pr. $100 A. Mtg. $7000, 7% can remain. Want inc. or vac. for $13,000 eq. P. O. box 145, Big. C. L.A. Ph. eve. AL. 4033.

300 FEET of production, Huntington Beach. Trade clear for clear income property.

P.O. Box 148, Newport Beach.

SPLENDID high gravity oil territory, want competent driller with proper equipment on lay fair to each party. no agents. Address R. box 340, Times Branch.

FOR SALE—Acreage at Santa Fe Springs with two producing wells and other wells being drilled. For particulars write Bert Leslie, Box 128, Whittier.

KINGS Co. producing oil, 50 to 200 ac. on blvd. Mchy. & rig. adj. Sec. 400 acre, not leased. 904 Van Nuys Bldg. TU. 5848.

SANTA Fe Springs, 1% royalty, close in, $2250. 1 acre leased to G.P. now paying $12,500. Barton, 4 Corners, Santa Fe Springs.

FOR sale, half section Kettleman Hills district. 3½ miles from Milham well. Address Box 369, FRESNO, CALIF.

FOR SALE—Oil royalty Santa Fe Springs and Signal Hill. Address R. box 322, Times Branch.

SEVERAL choice leases on Signal Hill, 250 feet from large new wells. A. P. Ferl, 19 Pine, Long Beach. 667-77.

1% in drilling well for sale. 1233 E. HILL. Phone WE. 9975.

FOR POTRERO LANDS, LOTS AND LEASES PHONE DE WITT, TU. 3441

IF organizing or placing stock see Cal. Service, 340 ROOSEVELT BLDG.

ORANGE, LEMON, WALNUT
Avocado Groves—Vineyards

For Sale —68

ACRE with 100 budded avocado trees, begin bearing next year. 10% cash. Ten years to pay balance. AVOCADO LANDS CO., Encinitas, Calif.

BARGAIN—5 acres oranges, splendid condition, Glendora district. $3000 will handle. R. L. DAVIS, 321 N. 1st ave., Arcadia.

WANT orange grove, Charter Oak dist. in exch. for flats, $40,000. CRAIN. 1364 S. Hill st. WE. 6093.

GROVES, poultry ranches, acreage for sale or exchange. Geo. Stenegaard, 211 First Nat. Bldg., Pomona.

5 ACRES oranges and grapefruit, only $7000. Terms. Prewett, 1071 N. Western. GRanite 4966.

5 ACRES walnuts, near Baldwin Park, $12,500. Want home, couple or duplex. 127 N. Garfield, Alhambra.

ORANGE, LEMON, WALNUT
Avocado Groves—Vineyards

For Sale —68

FOUR-year-old heavily producing citrus grove, $1350 per acre, less than cost of bare land in less desirable districts. No frost, damaging winds or mealy bug. Abundant surface irrigation water free from injurious salts, beautiful homesite with panoramic view. Season's net income eight-year-old trees, this section, $675 per acre. H. C. Wohlford, Bungalow Rose Orchards, Escondido. Phone Esc. 35-J. Three miles southeast Escondido on San Pasqual road.

FOR SALE—To close an estate, a real bargain, 20-acre grove, Valencia and Navel oranges, choice location, Lindsay district. Present crop goes with it at the low price of $20,000. Terms. C. A. REINHORN, PORTER, CAL.

CLOSE in, San Fernando Valley, 40 A. bearing oranges, 40 A. walnuts. Also 30 bearing walnuts. Part or 100. Cheap enough for subdivision. Write Owner, 348 W. Park ave., Glendale, Calif.

Avocado Estates

N. San Diego county. Limited acreage at $2100 per acre. Terms. Address Y. box 209, Times Office.

6 ACRES ocean view avocado land, excellent soil, abundance water, some improvements, financial circumstances force me to sacrifice this at once. W. L. Benham, Encinitas.

12 ACRES all Valencias, $16,000 crop est. Bank values $37,500 and loaned $15,000. Price now $36,500. Write box 33, ANAHEIM.

For Exchange —68-A

FOR EXCHANGE—2½ acres full bearing walnuts, Pomona. Will take good auto as part paymt. Phone BEacon 5222, 1901 W. PICO.

40 A. ½ navels & ½ Valencias. Fine crop, A-1 condition. $100,000. Want city. Beal, 1807 N. Western. GL.7293

Wanted —68-B

WANTED—Orange grove for good Hollywood apt. inc. $460 mo. Price $48,000. Mtg. only $8500. Call ME.2834. GILCHRIST CO., 729 BLACK BLDG.

STOCK, DAIRY RANCHES—
For Sale and Exchange —69½

IMPROVED Indian range, 100 mi. of fence. Equipment, 1800 cattle (carry 4000.) Owner old. $117,500. Address N. box 384, Times Branch.

FOR SALE—204 A. stock ranch, unlimited range. Good water right. C. WAGNER, Hornbrook, Calif.

REAL ESTATE—
For Sale—Miscellaneous —70

DON'T WAIT

UNTIL SATURDAY NIGHT TO TELEPHONE YOUR SUNDAY ADS TO THE TIMES. DO IT FRIDAY OR EARLY SATURDAY. 7:30 P.M. IS CLOSING HOUR FOR ALL CLASSIFICATIONS. Metropolitan 0700.

HALF-million estate to be sold for $300,000. Pasadena Wakefield 3877.

Timber Lands —70-C

ACREAGE, SUBDIVISION—
Miscellaneous —70½

OWNER must raise cash, best bargain on Sherman Way, near Van Nuys. Choice 10-acre corner, easy to subdivide. All improvements in. A steal at $1800 per acre. Easy terms. Land across the street $3000 per acre. HARRY R. BEVIS, 6320 Van Nuys Blvd., Van Nuys, Calif. Phone Van Nuys 12.

SPECULATORS TAKE NOTICE

Sec. future major blvd. cor. 320 ft. Figueroa blvd., 451 ft. Palm ave., near $100,000 school & library. 4014 S. Western. VE. 9423.

180-ACRE close-in town site frontage on blvd. Also other close-in acreage for sub. Address Z. box 236, Times Office.

WANTED—
Real Estate

For Cash, Not Classified —71

WILL pay cash for real bargain in business or semi-business property, apartment or flat buying for speculation. Give location. Address N. box 423, Times Branch.

Miscellaneous —71-X

WANTED

FLATS, DUPLEXES, houses, lots. Pay 25% more than others if clear. CASH FOR A SACRIFICE. Call WA. 9039. Carroll, 3873 Wilshire Blvd.

HAVE $50,000 cash for exceptional bargain. Will assume on income or business property.

J. M. FERGUSON CO.

DR. 1629. 2607 W. 7th st. DU. 0373

SUBMIT major traffic corners and other BIG BARGAIN business prop. MR. DOBBINS

HAROLD G. FERGUSON CORP. 726 SO. SPRING ST. TR. 2804.

Wanted Real Est., Houses

CASH, NO TRADES

QUICK ACTION, BUYERS GALORE. Phone ROchester, Trinity 6556.

IF YOU WANT TO SELL, NOW! WE WILL SELL YOUR REAL ESTATE IN 10 DAYS FOR CASH. 720 STOCK EXCH. BLDG. VA. 4551.

$1000 VALUABLE stock as down payment on house and acre, or vacant acreage, 10 miles of L.A. Address R. box 511, Times Branch.

5-RM. stucco & garage on corner lot L. A. as dn. payment on L. A. acreage, bus. lot or "B" zone lot. Address R. box 405, Times Branch.

YOUR PROPERTY SOLD QUICK FOR CASH

IF NO SALE, NO COMMISSION. 2634 W. WASHINGTON, EM. 4983.

IF YOU WANT CASH FOR YOUR PROPERTY, CALL H. N. WOOD. 705 W. 48TH ST. AX. 9716.

FURNISHED apartment, $45,000, clear ranch as dn. payment. Will assume. Address Z. box 225, Times Office.

I AM selling a lot of real estate by my successful plan. Let me try yours. Call Mr. Brown, HO. 5712.

IT WILL PAY YOU TO ATTEND Our Auctions. See how we sell property. O'Connor & Son, PI. 2134.

IF YOU WANT CASH FOR YOUR PROPERTY, CALL H. N. WOOD. 705 W. 48TH ST. AX. 9716.

CASH FOR PROPERTY IN DAYS. LEARMONT SALES ORGN. 534 BOARD OF TRADE BLDG. TR.5858.

WILL buy lot direct from owner or build for you 100% finance. MR. WRIGHT, 304 S. La Brea.

Houses —71-A

WANT 5 or 6-rm. stuc. or lot, L.A. good loc. for good Altadena lot 50x 198 as first payment. Will assume 1st mtg. Add. A.W.R., 1032½ W. 54TH ST., L. A.

WANT 7 or 8-rm. new modern res. 2-story preferred. Wilshire-Beverly section. Must be bargain. Have cash buyer. Phone VAndike 2786.

4-ROOM modern, $4000 to $4500. Will pay $500 down payment. Address Z. box 106, Times Office.

WILL pay $15,000 cash for 7-rm. home No. of Beverly & west of La Brea. Must be a barg. No brokers. OR.1143

WANT cl. home, Bev. Hills or bus. lot for eq. $75,000 house. $30,000 bank mtge. 100-ft. front. OR. 1277.

LARGE duplex, Hollywd. or Wilshire district. Will give clear cotton ranch, cash & assume. 581-021.

Lots —71-B

WANT Westwood Hills res. lot N. of Wilshire; ocean view. Give location, size, lowest net cash price. Address R. box 386, Times Branch.

WILL pay all cash for good lot suitable for bungalow court, southwest district. Address Z. box 17, Times Office.

WANT apt. lot as payt. on new 20-rm. flat. All rented, nr. La Brea & Beverly. $22,500. OR. 9801.

WANT clear or nearly clear resid. lots S.W. or Angeles Mesa. Owners only. 3416 W. Slauson. VE. 7172.

COLORED man wants from owner residence lot on high ground for cash. Address A. box 74, Times Office.

BIG lot, main blvd. if cheap. Near city limits, W.-N.W. pref. Write 621 E. Saxon, San Gabriel, Calif.

WELL secured trust deeds for lots in So. W. 1127 W. 71st st. YO. 6134.

TRUST deed lots and 90-year leases wanted. VAndike 3594.

Acreage —71-C

WANT acreage, poult. equip., near L. A., part pay 160 A. irrig. near town, Colo. Address Z. box 369, Times Office.

Business Property —71-D

$100,000 CLEAR, fronts 60 acres on blvd. Pays well. Want vacant lot same or stores to larger value. Write Box 61, GLENDORA.

Income Property —71-E

WANT modern duplex to $16,500, Wilshire dist. Have clear L.A. $2250. Bal. cash or assume. Must be bargain. Owners only, write E. J. Feder, 300 N. Irving Blvd.

Country, Ranch Pty. —71-M

WANT 800 to 1000 acres, radius 50 miles of Los Angeles. Must have water. ¾ tillable, accessible to transportation. Give price, terms & location. Address Y. box 211, Times Office.

2 TO 10 acres L.A. county, for sanitarium, not more than 10 miles from 7th and Broadway, must be bargain. Address R. box 514, Times Branch.

IMP. or vac. for Holly. ct., inc. $400 mo. Own., 2471 Cheremoya. HO.0642

REAL ESTATE—
For Exchange

Miscellaneous —72

DUPLEX SUPREME

WANT A HOME

14 Rooms—4 Baths

Positively the most gorgeous duplex you have ever seen. 14 large rooms, 4 colored tile bath rooms, linen of soundproof hardwood floors, [illegible] on every window and door. 4 garages. All paint work done by a German artist. 4 unit furnaces, [illegible] embossed linoleum. The finest of entrances. Lawn, shrubbery & sprinkler system. In fact, this duplex has everything your heart would desire. Priced at $27,500. ½ block north of Wilshire Blvd. 1 encumbrance only of $12,500. Want home or lot to $15,000. See this today. Open Sunday.

ROBERT A. KLEIN & CO., INC. 5601 Wilshire Blvd. ORegon 1241.

$226,000 EQUITY

In Hollywood's business corner. This major intersection corner is in line with Dyas Dept. Store, the Taft Office Bldg. and the Bank of Hollywood 13 story bldg. now under construction. I will trade for a good ranch or scattered properties. Courtesy to agents. Phone OX. 8814. Owner's address, 1730 Angelo Dr., Beverly Hills.

Partnership Liquidation

Well located income property earning $20,000 per yr., including $36,000 clear furniture, 180 rms., 30 garages. Lot 162x262 on major artery, subject to mtg. of $70,000. Will exchange $130,000 equity for any property that can be divided between 2 partners or will sacrifice for cash. Walter Bowers, Atty. at Law, 902 Story Bldg.

Westlake Park District

Corner lot, 210x135 ft. Only partly improved, now showing a possible income of $12,000 per year. Price $150,000. Mtg. $40,000 at 7%. Will consider clear country for equity. Courtesy to agents. See Boyd with

EARL TAYLOR, Realtor

923 Chester Williams Bldg. MU.2305

HAVE 2 lots, Pacific Palisades, $7800, clear. Want income to $10,000. Have $11,500 bungalow, Pacific Palisades, clear, want home, Hollywood area, to $15,000. Have $35,000 home, clear, San Marino, want home Hollywood to $75,000. Have $25,000 7-rm. stucco, large corner, mtg. $7000, Pasadena. Want $15,000 home L.A. 457 S. WESTERN AVE. WA. 1488.

NEW 12-rm. duplex, Frigidaire, etc., lovely neighborhood, 1623 SHENANDOAH, nr. Pico & Robertson Blvd. What have you to offer for my $7000 equity? Will consider clear lots or small bungalow, eastern or what? Owner, 6812 S. CENTRAL. Call DE. 5520.

QUICK TRADE

Look at 1321 N. Vermont & make offer, sale or trade. New 4-story brick, 2 stores, 27 apts., 14 garages. Big C zone lot 70x200 to alley. —100% occupied— Owner [illegible]

LAND, 10 acres, Costa Mesa, near Huntington Beach. Small house, plenty water, raise anything. 3 miles from Balboa Beach and ocean. Oil well now drilling near land. Price $25,000. Want Los Angeles vacant or income. Jenkins, 2501 Santa Monica Blvd. CR. 4186—1151

[illegible] completed, 3-room stucco 12-unit bungalow court. Tile, Frigidaire, 6 garages. Inc. $590 mo. Price $45,000. Large corner Hoover, north of Manchester. Consider part exchange. Pueblo Land Co., 437 Roosevelt Bldg. VA. 5487.

Double Bungalow

Have $4000 equity in Hollywood double bungalow. Price $12,500. Submit lot or equity in home or good car. Owner must sell. Klein. OR. 1241.

4-FAMILY APT. INC. $360 MO. 2 furn. and 4 furn. singles. New, ideally located. Tremaine-Beverly dist. Lot 60x125. Price $35,000, 1st mtg. Call Mr. Clark, with R. D. CURRIER CO. WH. 6796.

EXCHANGE: Want improved country for three houses and lots in Venice, all rented. Value $11,000. Mtg. $2250. Owner, 481 E. MAIN ST.

WANT quick deal. Lot 80x200, double front, 30 apartments. Income $6000. Price $85,000. Mtg. $28,000. Whittemore, 336 E. 1st, Long Beach. Cal.

30 CLEAR LOTS

In oil district, $10,000. Want income, assume one mtg. Stephens & Co., 461 N. Western. HE. 5207.

I WANT vacant for 10-rm. double bung. W. Holly. Price $11,500. 1st mtg. $5500. Will add cash on good prop. HE. 6479.

$10,000. 160 A. rich soft soil, part in alfalfa. Gravity irrig. water nr. Lemoore Ald. dist. Want L. A. P. Baleraki, 403 Bradbury Bldg.

TRADE what you have for what you need. See Chelew & Holt, largest list of Wilshire properties for exchange in the city. OR. 4384.

Want Improved Business

Have 2 clear lots. Pr. $25,000. Will assume $12,000. OR. 7336.

NEW 8-UNIT BRICK apt. bldg., 4 rms. each. Furnished. Will exchange for good going ranch. Owner, 1140 E. [illegible] Glendale. Douglas 9209.

$50,000 TO $150,000 clear property in Dallas, Tex., improved and vacant for L. A. income. No inflated prices considered. SELECMAN. OR. 1160.

WE have just made a complete check of all apartment houses in Wilshire-La Brea district. Submit your exchanges. Whitney 8601.

BEAUTIFUL home, 8 acres, citrus grove, Glendora. Want income, clear or near clear for $8000 equity. 505 [illegible]

EXCHANGE Laguna beach property (cottage) for L.A. county property. Splendid location, one block from ocean. 7261 S. [illegible]

15 RMS. stucco duplex, Beverly, exchange for lease & furniture of apt. house, bungalow or lot. $8000 equity. WE. 1647.

SAN FERNANDO BLVD. COR. 78x142 Improv. & leased. Inc. $79 mo. Offer cash or trade. Clear or nr. Own. 3036 E. 4th, L. A. CH. 2971.

$50,000 TO $150,000 clear property in Dallas, Tex., improved and vacant for L. A. income. No inflated prices considered. SELECMAN, OR. 1160.

$10,000 clear, 23 A. full bear. plums and Empire grapes, 5-R. hse., irrig. water. Nr. Porterville. Want L. A. 404 BRADBURY BLDG. VA. 7839.

10 AC. WALNUTS

SAN FERNANDO VALLEY, CLEAR, FOR CLEAR INCOME. HE. 1504.

OLD FOLKS separate—2½ A. fruit, chicken equipment. $8500. Want city home. Orsburn, 8 Santa Anita, Arcadia.

5 A. oranges plenty water, $15,000, clear, want L. A. Will assume small amt. HE. 4302.

STORE BLDG. Brick, major blvd. suburb, one mtge. only. Trade for flat or duplex. Birdlinger, OR. 8303.

4-UNIT court, 4-family flat, also 4 storerooms, clear. For lease, sale or exchange. OWNER. WE. 4733.

4-FAMILY flat, near Beverly Blvd., well built and beaut. decorated, some trade. Owner after 6pm. OR. 9449.

Harbolt—The Trader

311 CALIF. BLDG. MU. 4580.

5 FURNISHED APTS. 2-story stucco bldg. Want lot or bungalow. 5323 MONROE ST. HOLLY 7780.

4-UNIT court, 4-fam. flat, also 4 storerms., clear. For lease, sale or exchange. OWNER. WE. 4733.

CABIN & site clear. Also trust deed. Will trade for lot in good location. EM. 1026. 2905 Van Buren Place.

S. H. WEST & CO., HOLLYWOOD. Exchange Specialists. Phone GLadstone 6827.

ACCEPT clear lot valued at $1000 to $3000 or car, as part pay't on new home. Call VE. 1174.

DUPLEX, clear, new, attractive, well-built, close in, convenient location, 11 rooms, 3 tile baths. TUcker 1813.

WE TRADE ANYTHING. If you want action, try a busy office. Stephens & Co. 461 N. Western. HE. 5207.

1000 AC. stock alfalfa ranch, N. Cal. $35 acre. Want So. Cal. Owner, 904 Van Nuys Bldg. TU. 5848.

3-RM. mod. res. nr. Western. $5000. Want dbl. lot or acreage for $2800 eq. 4814 S. Western. VE. 9423.

WANT home to $40,000 for equity in 2-story 11-unit Eng. type court. Heart Windsor Sq. GL. 1168.

CLEAR ranches for income. Income for ranches; nothing but the best. Trowbridge. 605 Detwiler Bldg.

12-UNIT furn. court, best in city. $40,000. Inc. $450 mo. Submit. 5816 S. Vermont. YO. 1314.

HANCOCK Pk. duplex S. of Beverly. 16 rms. inc. $1240. Some trade. Jameson Inv. Co. WH.1132. OR.1151.

WIDOW has 10-room stucco duplex, good income, close to Fairfax Hi. Want home. Equity $7500. WH.3604

WE SPECIALIZE IN EXCHANGES. Quick action. See our list. Peter Nolan Co. 934 N. Western. GL.5848.

5-ACRE orange grove, full bearing, Pomona, for L.A. property. Assume. 308 N. Avenue 50. GArfield 1471.

382 AC. Dent Co. Mo. Improved. $15,000 clear for L. A. income & assume. C. R. Erickson Co. 7831½ W. [illegible]

CLEAR 220 acres good alfalfa land. Will trade for property in or near Los Angeles. Call CR. 7172.

TAKE vacant lots between Pasa. and ocean for 11-unit court. $52,000. clear. WA. 3877. Pasadena.

WANTED—Apt. house site in exchange on duplex, city of South Gate. Make offer. 9262 Long Beach Blv. DE.3810

DUPLEX or house, sub. 1st-mtg. only. Want clear lot or acreage. CR.9461.

TACOMA, 4½ acs. Price $4500 clear for L. A. 1449 Pruess Rd. OX. 1207

$17,000 first, gilt-edged T.D., due 10 months, or what? OR. 4472.

DUPLEX in L.A. Trade for Antelope Valley. 6810 Hollywood Blvd.

CLEAR lots & cash for bus. or lo. $12,000. Glendale or L.A. MU.9408

REAL ESTATE—
For Exchange

Miscellaneous —72

FOR exchange, magnificent 7-room Spanish type suburban home, between No. Hollywood & Van Nuys, 3 bedrms., 2 baths, ¼ inch quarter-sawed oak floors, artistic travertine fireplace, mahogany woodwork, Chamberlin weather stripping, pretty breakfast room, large dining rm., 2-car gar., frontage on paved blvd. ½ blk. to car line. Price $17,500; small mtg. only. Want duplex or income, Hollywood or L.A. Will accept some. ROCKWELL SMITH, 5460 Van Nuys Blvd. cor. Burbank Blvd., Van Nuys, Calif. L. A. phone OR. 3977.

5 A. lemon grove in Glendora, 100 class acage, 6-R. house, ¾ inc. in locoe & tractor. Clean price $20,000. Mtg. $2700. 5½ & 7%. Want El Paso or Dallas, Texas, property.

160 A. [illegible] All cultivated. Good bldgs. & fenced. Same party has 25 lots in Redding, Calif. Want lots or apts.

160 A. Kern Co. 60 cultivated, good bldgs., farm tools, cows, hens, turkeys, for lot or court.

4-fam. flat, 2 rms. ea. & 4 gars. Want lots or small place.

H. M. Dud. 5394 W. Adams. WH.0811

Near 7th & Broadway

S. E. corner 7th & Towne, 70x112 to alley, 2-story white glazed brick modern hotel & stores covering lot. Income $19,000, leased. Incumbrance 1 T.D. $80,000, 7%, 3 years. Price $150,000. I will consider in my equity only fine clear home. Prefer furnished, N.W. section of Beverly Hills. Courtesy to agents. Owner, M. L. Freeman, 1752 N. Hobart Av. Ph. GL. 7108.

WANT A RANCH

for attractive 3-story brick apartment house in Wilshire district. Nearly new and beautifully furnished. Big income. $40,000 equity. Will consider any ranch with income. Oranges preferred.

"Let's Talk It Over."

CLINCH & THURTLE

444 So. Western ave. DRexel 2268.

WANTED

HOLMBY HILLS ESTATE

In exchange for 3 beautiful height limit apartment house sites. For further particulars call Mr. Walker, OL. 3154, or eves. & Sun. Crestview 6186.

IF YOU FAILED

to find such property as you would like to trade for, WE HAVE IT. Listings all displayed for public use. Come in & make your selection.

PHILLIPS & BEAN

S.E. cor. 8th & Western. WA. 1171.

AVOID THE CONGESTION OF THE TIMES TELEPHONE SWITCHBOARD BY TELEPHONING YOUR SUNDAY ADS FRIDAY OR EARLY SATURDAY. 7:30 P.M. IS CLOSING HOUR FOR ALL CLASSIFICATIONS. Metropolitan 0700.

APARTMENT BLDG.

48 apartments. Brand new. Absolutely modern. No vacancies. Income over $2000 monthly. Located in heart of Hollywood. Equity $65,000. Want Clear orange grove. HE. 6364 or OR. 2330.

DENVER APT. HOUSE

2-story pressed brick bldg. 14 apts. Income $7500 a year, potential business property. $10,000 first mortgage. 6%. Price $40,000. Want Los Angeles. Call Mr. Mattock. 305 So. La Brea. WH. 9213.

CLR. COUNTRY HOME

Have attractive modern home on 3-acre tract in beautiful Los Flores Canyon. Ocean view. $15,000. Want city bldg. to $30,000 or what. Phone [illegible]

NEW APARTMENT HOUSE, 30 S. Apts. furnished. Income $1600 mo. Encumbrance $15,000. Owner leaving city, take clear lot for equity. BURT SHOCKLEY, 5400 Hollywood Blvd. HO. 4833.

2-STORY English Manor House Windsor Hancock Park. Price $34,000. Trade for Beverly Hills or Western Lots. etc.

HARRY GROSSMAN

204 Hass Bldg., 7th-Bdwy. TU. 2471

WANT CHICKEN RANCH

for 6-room bungalow and 3-room apt. in rear. $6500.

STANDARD REALTY CO.

400 S. Brand Blvd., Glendale. Pres. L. A. phone Capitol 2130.

FOUR FAMILY FLAT

20 large rms., all conveniences, fully rented. Inc. $240 per mo. Nr. Beverly Blvd. Submit L. A. for $10,000 equity. OR. 1238.

BEAUTIFUL hillside res. lot, magnificently situated in an atmosphere of wealth and culture overlooking city and sea. Will trade for equity in income and assume. Owners only. WA. 9141.

THE fine (Kost) 20-acre dairy ranch at Hemet, cash value $25,000. Ample water and everything needed. Must be seen to be appreciated. Take trade as part or will assume. Mrs. Kost, 580 N. Hill St. MU.0730

2 CLR. lots, $15,000; 8ac. & lot clr. $3500, 2 hses. $7000. 8ac. $2400. 4 & 4-rm. fnshed. ½ blk. beach. Venice, $13,000. Gr. $15,000. Rec. $4000. Pac. or Ben Schilling. 16337 Ventura Blvd., Palms.

WANTED—Good Hollywood home 1 $25,000. Will exchange 80 A. on Pacoima Blvd. Ripe for subdivision. Whitnall proposed highway cross the land. [illegible]

NEW 16 APARTMENT HOUSE, 30 S. Apts. furnished, income $1600 mo. Encumbrance [illegible] Owner leaving city, take clear lot for equity. BURT SHOCKLEY, 5400 Hollywood Blvd. HO. 4833.

320-ACRE farm in Iowa, all under cultivation and fine bldgs. Nr. Waterloo. Want L. A. or L. Beach apt. or other inc. for $65,000 equity. Bal. Oliver, 517 Com. Exch. Bldg. VA. 1641. RW. 2000.

WANT orange grove, ranch, eastern or northern income for $125,000 apartment house in Los Angeles. W. K. Stockwell, 253 E. 1st, Long Beach. Ph. 63460.

HOME & income, 2-story double home, 6 rooms each side, southwest, $11,-500. Mortgage $5500. Want lots or acreage for equity. Address M. box 474, Times Branch.

$60,000 MOD. APT. HOUSE CLOSE TO WILSHIRE, INCOME $1400 MO. WANT IMPROVED OR UNIMPROVED PROPERTY AS EX-CHANGE. WA. 4562. EVE. DU. 2885.

3 Best Business Corners

In Glendale, on San Fernando Road, sell at sacrifice or exchange for ranch. MR. MOORE, CA. 1714.

TWO-story 8-rm. home on Highland ave., one of the finest built homes in this dist. Want duplex in Hancock Pk. Can make a good deal. WH. 4114.

Hollywood Bus. Property

2-story brick, nr. Vine st., for home, ranch, to $40,000. Rocketts, 8015 Santa Monica Blvd. GR. 7202.

Want L. A. for San Fran.

House 9 rms. 3 baths, gar. Fine location near car line. Owner, 339 S. New Hampshire. DU. 9161.

14-ROOM brick duplex in Hancock Park to exchange for home or vacant. Here is a real deal.

LOVE REALTY CO.

119 S. La Brea. OR. 6683.

NEW FLAT, $3100 ANNUAL INCOME. 20 rms., strictly modern and extremely attractive. 3rd and La Brea dist. Take part trade and cash. Ph. OX. 8458. WH. 4162.

Montana Land Wanted

Or unimproved land, local or northern, for local property. 3636 Empire Drive, Palms.

WANT sing. or dbl. bung. Will give $3000 equity in B Zone lot on Silver Lake Blvd. as first part. Ed. Olsen, 517 Com. Exch. Bldg. VAn. 1641. RW. 2000.

WANT 5-ROOM NEW BUNGALOW up to $6000. Have $2500 cash and 2 clear lots in Lawndale, Pomona and Sawtelle, $2500. Will assume $3000. WE. 4613.

FOR trade, $45,000 industrial 14 acres, also $27,500 imprvd. indust. cor. 90x150 ft. same ownership. Submit offer. INGRAM, 306 Detwiler Bldg. VA. 8149.

2 NEW 5-rm. bungalows, subj. to T.D. $3700 each. Want small acreage, imp. or unimp. Equity in houses 1st payment. Deal with owner direct. Ph. Culver City 5310 after 6 p.m.

BEVERLY HILLS corner, zoned for business. 136 ft. frontage on a through street. $38,000. Submit residence or income. Wilshire dist. Can deal immediately. Call OX 5687

EXCHANGE apt. houses, store buildings, ranches, houses and lots. What have you to exchange?

TATUM & TATUM

3881 Wilshire Blvd. [illegible]

7-RM. house in Tujunga, lot at Palisades Del Rey and Buick auto. Want house, double or dpl. in L. A. DAVISON, 2801 W. Pico. EM. 3848.

WANT downtown apt. bldg., furnished. Full price $40,000 and will take half in trade. CRANKSHAW, 516 S. Virgil. TU. 7731.

10 A. at El Cajon, nr. San Diego. Has 6-r. house, water equip. for 1000 chix, 3 A. fruit, bal. grapes. Exch. for L. A. OR. 7304.

CLEAR CORNER LOT, $5000

Trade for small income property. Brown, 2822 Pasadena ave. CA.2214.

$5500 APPLE orchard at Yucaipa. Want city. W. K. Stockwell, 253 E. 1st st., Long Beach. Ph. 63460.

TAKE 20 minutes of our time tell us what you have to trade.

WOOD, 2881 PICO. EM. 1668.

NEW 6-room home, 1 mtg. sell $300 down or take lot or inc. DR. 6014.

BUNG. in Beverly Hills, trade for Antelope Valley. 6810 Hollywd. Blvd.

LAND, unimpr. wanted for bus. front & bung. 3636 Empire Drive, Palms.

WILL TRADE EQUITY in Beverly Hills apts. for clear property. OX. 5774.

MAJOR cor. brick bldg. All full. Equity $25,000, for what? YE. 6290.

12-UNIT bung. ct. Want vacant business frontage to $30,000. [illegible]

TO sell, buy, rent or exch. See Heinz Bus. Co. 5000 Hollywood Blvd. [illegible]

[illegible]

REAL ESTATE—
For Exchange

[illegible]

New Duplex

[illegible]

INCOME [illegible]

16 Unit New Apt. [illegible]

WILSHIRE [illegible]

TO LOAN—

Money

Real Estate Investments

10-YEAR LOANS

Or Shorter Period

Refinancing or [illegible]

Keystone Bldg. [illegible]

We Handle [illegible] Refinance [illegible]

Logan [illegible]

MONEY AT [illegible]

Thomas [illegible]

La [illegible]

70% Val [illegible]

OUR OWN [illegible]

12% [illegible]

Wm. McIn [illegible]

SOURCE [illegible]

LONG BE [illegible]

[illegible]

FRIDAY MORNING

TO LOAN—

Money

Real Estate Investments

WE MAKE FULL

60% LOANS

ON IMPROVED REAL ESTATE

6% TO 8%

[illegible]

Continental Bond & Investment Co.

[illegible]

LOT OWNERS

We Make

BUILDING LOANS

UP TO FULL COST OF IMPROVEMENTS

Bring in your plans.

REFINANCING

Terrance Finance C[illegible]

[illegible] Security Title Building, 530 W. 6th St., Los Angeles. Trinity 1995.

GET BANK LOAN

NO COMMISSION

[illegible]

CALIFORNIA BAN[illegible]

Mortgage Loan Depar[illegible]

Building Loans

[illegible]

Ralph G. Wolff C[illegible]

[illegible]

5½% AND 6% LOA[illegible]

3—5 or 10 Years

NEW YORK LIFE INS. CO. [illegible]

[illegible]

Winter Investment C[illegible]

[illegible]

LAST DAYS

TAXES NOW DUE

MONEY IN ONE DAY

6%

[illegible]

BUILDING LOANS

$2500 to $50,000

[illegible]

60% LOANS

[illegible]

Pasadena Mortgage

Securities Corporation

[illegible]

Our Own Funds [illegible]

[illegible]

Robbins Little and

Roy E. Naftzger

[illegible]

BUILDING LOANS

7% INTEREST 8[illegible]

We Finance Complete

Properties

F. E. EVANS, VA. [illegible]

5½%—6%

REAL ESTATE LOANS

SMITH & SONS, INC

[illegible]

QUICK ACTION

[illegible]

MY OWN MONEY

For Trust Deeds and [illegible]

[illegible]

5¼% TO 6%

LIFE INSURANCE FUNDS

[illegible]

HAVELOCK C. BOY[illegible]

[illegible]

TAXES DUE NOW

[illegible]

7% MONEY

[illegible]

Straight Loans

GUARDIAN MTG. CO[illegible]

[illegible]

REAL ESTATE—
For Exchange

A RANCH

& THURTLE

U FAILED

New Duplex to Trade

INCOME PROPERTY

MENT BLDG.

16 Unit New Apt.

NTRY HOME

WILSHIRE DUPLEX

GROSSMAN

MILY FLAT

TO LOAN—
Money
Real Estate Improvements

10-YEAR LOANS
Or Shorter Periods
Refinancing or Construction
6—6½—7—8%
Keystone Bldg. Loan Assn.

We Handle Building & Refinance Loans
Logan F. Metcalf Co.

Bus. Property

For San Fran.

MONEY AT 5½% & 6%
Thomas Mortgage Co.

Private Money

and Wanted

La Bente & Ransom

70% Valuation

OUR OWN FUNDS

12% Trust Deed Money
Wm. McBurney, Jr.

SOURCE OF 7% MONEY

LONG BEACH MONEY

TO LOAN—
Money
Real Estate Improvements

WE MAKE FULL
60% LOANS
ON IMPROVED REAL ESTATE AT
6% TO 8%

Continental Bond And Investment Co.
SECURITY TITLE INS. BLDG.
FIFTH AND GRAND
TRinity 6471.

LOT OWNERS
We Make
BUILDING LOANS
UP TO FULL COST
OF IMPROVEMENTS
REFINANCING
Torrance Finance Co.

GET BANK LOAN
NO COMMISSION

CALIFORNIA BANK
Mortgage Loan Departm't

Building Loans

Ralph G. Wolff Co.

5% AND 6% LOANS
3—5 or 10 Years

Foster Investment Co.

LAST DAYS
TAXES NOW DUE
MONEY IN ONE DAY
5%

BUILDING LOANS
$2500 to $50,000

60% LOANS

Pasadena Mortgage Securities Corporation

Our Own Funds 7%

Robbins Little and Roy E. Naftzger

BUILDING LOANS
INTEREST 8%
We Finance Completed Properties

5½%—6%
SMITH & SONS, INC.

QUICK ACTION

MY OWN MONEY

5¼% TO 6%

HAVELOCK C. BOYLE

TAXES DUE NOW

7% MONEY

Straight Loans 7%

GUARDIAN MTG. CORP.

MONEY
TO LOAN
ON RESIDENCE AND
INCOME PROPERTY
NO
COMMISSION
ALSO
CONSTRUCTION LOANS
NO COMMISSION
37 YEARS OF SATISFACTION
TO BORROWERS
THE
JOHN M. C. MARBLE
COMPANY
SECOND FLOOR
STOCK EXCHANGE BLDG.
639 SOUTH SPRING

100% FINANCING
7% MONEY

NO COMMISSION
NO EXTRAS

DUREX QUALITY HOMES

BUILDING LOANS
Low Interest
1 TO 12 YEARS
IMMEDIATE ACTION
Equitable Bond & Mtg. Co.
622-23 Associated Realty Bldg.
TUcker 9607.

60 PERCENT LOANS
BUILDING OR REFINANCE
QUICK ACTION
REASONABLE RATES
STRAIGHT or AMORTIZED

6%—Money to Loan—7%

FACE VALUE
PRIVATE PARTY—TODAY

Have Cash to Loan—6%

6% Money for Mtg. Loans

CASH FOR TAXES

PRIVATE MONEY
For residences, income and business vacant. OR. 9190.

Liberal Vacant Loans 8%

LOANS IN ONE DAY

HAVE $5000 TO LOAN AT
SEVEN PER CENT

Stocks, Bonds, Commercial—73½

Loans on Furniture & Misc.—73-A
CHEAP EASTERN MONEY
HE. 9253 GL. 5307
NO DELAY. 12 MOS. TO PAY.

TO LOAN—
Money
Diamonds, Jewelry

10 MILLION
DOLLARS TO LOAN
DIAMONDS AND JEWELRY
LOWEST RATE OF INTEREST
PLEDGES HELD 12 MONTHS
PROVIDENT
LOAN ASSOCIATION
New Orpheum Bldg.
Entire 3rd Floor
846 S. Broadway

MONEY TO LOAN
Diamonds & Jewelry
LOWEST RATES OF INTEREST
A. B. COHN & BRO.
3RD FLOOR PANTAGES BLDG.
7TH AND HILL STS.

Automobile Loans

Harrison Finance Co.
2820 S. Figueroa WE. 4164

AUTO LOANS
L. L. MIDDLECOFF
1811 S. Figueroa St.

DONALDSON

Salary Loans

MONEY WANTED—
Real Estate, Collaterals

Exceptional Offer
$300 DISCOUNT

First Trust Deeds

Franklin Mortgage Corp.

MISSION MTG. CO.

MONEY WANTED—
Real Estate, Collaterals

American Mortgage Co.
"California's Most Successful Mortgage Company."
1049 S. Hill st. WEstmore 9131.

American Mortgage Co.
1049 S. Hill st. WEstmore 9131.

FIRST TRUST DEEDS
(First Liens)
UNUSUAL EARNING

Walter C. Hartman & Co.

WANT $15,000

KELLS & GRANT

$1800. 12% Int. 5% Com.

MONEY TO LOAN

MORTGAGES—
Trust Deeds

LIBERAL DISCOUNT

WE PAY CASH

Trust Deeds Wanted

MORTGAGES—
Trust Deeds

TODAY

TODAY—FULL VALUE

MINES AND MINING—
Miscellaneous

WANT GOLD, SILVER
Lead or Quicksilver

APARTMENT, HOTEL
and Income Leases
Hotels—Rooming Houses

110-Room Apt. Hotel
TOTAL PRICE $7500

Apartments—Bungalow Courts

STOP YOU HAVE
Gone Far Enough

NETS 15%

FORECLOSURE SALE

Leases, Exch., Wanted, Etc.

BUSINESS INVESTMENTS—
All Kinds

BUSINESS INVESTMENTS—
All Kinds

Investment Opportunities
$50,000.00

BUSINESS OPPORTUNITIES
Of Many Kinds
Miscellaneous

SALESMEN

Exceptional Opportunity

To Secure Capital

Natl. Corp. Service, Inc.

HAVE YOU A
Corporate or Finance

Ground Floor Oppor.

MANAGER WANTED

BUY AN INTEREST

INVESTMENT
Partner Cosmic Proposit'n

FINANCIAL

BEFORE BUYING

DISTRICT MANAGER

QUICK PROFIT

BUSINESS OPPORTUNITIES
Of Many Kinds
Miscellaneous

NOTED PSYCHOLOGIST
WANTS PARTNER
A
WONDERFUL
CHANCE

In Alphabetical Order

BUSINESS OPPORTUNITIES
Of Many Kinds
In Alphabetical Order

GAS STA. PARTNER

Gas Station Special

Guar. I Net $110 Week

LUNCH ROOM

MANUFACTURING

Meat Market Fixtures

BUSINESS OPPORTUNITIES
Of Many Kinds
In Alphabetical Order

PARTNER NEEDED

SIGN SHOP

Business Wanted

SO. CAL. BUS. EXCH.

NO ADVANCE FEE

LEGAL—
Notices

TOO LATE—
To Classify

When taxicab drivers failed to heed the police warning to discontinue sounding their motor horns between the hours of 1 and 5 o'clock in the morning, to allow Parisians to sleep uninterruptedly, special police squads were stationed at street corners and arrested 101 drivers in one night and forty-eight the next.

DRY OFFICIALS GUARD WOMAN

Threats in Letter Signed by Bootleggers

Federal and county dry agents operating under the direction of Federal Administrator McReynolds and Capt. Benton, head of the Sheriff's dry detail, yesterday began an investigation regarding threats which have been made to a woman agent acting under Capt. Benton.

The threat, which was contained in a typewritten letter addressed to the young woman, whose name is withheld, also contained a promise of a payment of $5000 for certain information and her promise not to report her information to either the Federal or county dry chiefs.

The communication was signed: "Bootleggers' Protection Club of Southeastern Los Angeles." It states that the writer knows the young woman has information regarding the activities of the outfit and offers her $5000 to "keep still."

In addition the writer quoted the names and descriptions of Federal and county dry agents. The letter ends with the statement: "If you turn this over to the police it will be just too bad for you."

Capt. Benton, to whom the letter was given, treated it as one of many that are received along the same line but, nevertheless, took steps to protect the woman.

Art Exhibition to be Opened in Barnsdall Park

The December exhibition in the galleries of the California Art Club, Barnsdall Park, will be sponsored by Karl Yens, California pioneer painter of national reputation.

Mr. Yens has selected for the showing examples from the latest works of J. O. Peters, architect; Andrew Bjurman, sculptor; Dedrick Stuber, Jean Mannheim and Paul Sample, California painters.

To the works of these artists, Mr. Yens is adding several from his own brush. The exhibition will be on view in the club's galleries December 1 to 15, inclusive, and will be open to the public every day (except Mondays) from 2 to 5 p.m. On Thursdays the admission is free.

DATES GET CONFUSED

Witness Marks So Divorce Suit About Wife's Parties Postponed

When William A. Carne got all mixed up in his dates while testifying for his friend, Clare Henry, seeking a divorce from Vivian Henry, Superior Judge Brown continued the hearing for one week much to the chagrin of Henry, who wanted a separation from Vivian on the grounds of desertion. Carne could not remember when he came to California from the East.

Henry testified he was married at Salamanca, N. Y., on May 16, 1926. He told the court another fellow frequently called at the home and took his wife out for the evening.

"Didn't you object?" asked Judge Bowron.

"I did, but what could I do?" the husband answered.

Later, Henry declared, his wife left him for all time.

Picture Writer Asks Damages

Asserting that she was damaged to the extent of $10,000, when the H. I. L. Pictures Corporation failed to finish a film entitled "Broadway Bap" from a story she wrote, Maidee Thomas Crawford appeared in the court of Superior Judge Yankwich prepared to prosecute her law suit she brought against the company. The hearing was continued until January.

Miss Crawford declares that she was greatly injured as a story writer, when the picture concern failed to finish the film as it had been widely advertised it was in the making.

The tunnel being bored under the Pyrenees is the first to cross through the mountain barrier between France and Spain.

Garden Limits Picnic Rights

Picnic parties planning to use the grounds at the California Botanic Garden after December 1 will have to be Garden members, Dr. E. D. Merrill, director-general, announced yesterday. The Garden grounds have a capacity of eighty and every week-end hundreds of parties are turned away.

The rule giving members preference follows naturally upon the financial support they have given the Garden, Dr. Merrill said.

LIGHTING ASKED

The Central Motion-Picture District, Inc., has petitioned the Council for the installation of an ornamental lighting system in Riverside Drive between Tujunga and Laurel Grove avenues. This was referred to the Board of Public Works and the Traffic and Street Lighting Committee.

Another Julian Stock Suit Now in Submission

After hearing testimony for several days Superior Judge Price took under submission the law suit brought by John T. Lichtig against A. L. Jameson, stock broker, in which $8712 worth of overissued Julian stock is involved.

Lichtig in the prosecution of his action contended that he visited Jameson on March 15, 1927, and requested that the broker invest his money in Bank of Italy. Instead, the broker advised him to purchase Julian. The stock purchased was part of the overissue later declared worthless.

More than 2100 miles of motor mail postal routes were started in Germany in the past fiscal year.

AUTOPSY ORDERED IN WOMAN'S DEATH

Circumstances surrounding the death of Mrs. Frances Morgan, 65 years of age, at her home, 1335 Downey Road, Downey, early yesterday, led investigating officers to request a Coroner's autopsy.

According to Deputy Sheriffs Emerson and W[illegible]dis, who investigated, the woman had made several remarks about suicide just before her death. The contents of a glass found on a chair beside her death bed will be analyzed by Dr. R. V. Stone.

LAST STRAW WINS

Mrs. Grace B. Fleming stood for many severe tongue lashings and ugly names her husband, Fred Fleming, called her, but when he called her a thief, it was the straw that broke the camel's back. Superior Judge Collier granted her a divorce and $40 a month alimony.

HANSHUE ON TO [illegible]

Western Air express [illegible] demonstration flight [illegible]

Harris M. Hanshue, president of Transcontinental Air Express, [illegible] arrives in the Southwest [illegible] Aeronautics [illegible] Angeles, will leave Los Angeles [illegible] to attend this meet [illegible] tion events.

Mr. Hanshue, who is [illegible] Western Air Express [illegible] the Pacific Airways [illegible] America, will attend [illegible] meeting of the Aeronautics [illegible] port Association, of which [illegible] is president, in Phoenix [illegible] he will be in Los Angeles [illegible] stopover in Yuma [illegible] during his return [illegible] neutical [illegible] ern Air Express [illegible]
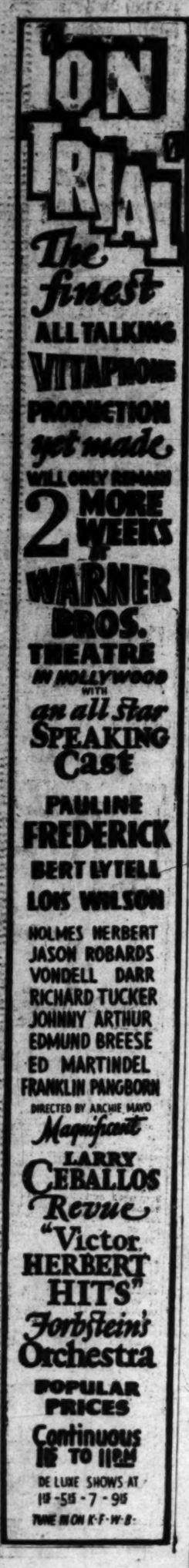
The net income of [illegible] actor, last year [illegible] seven times what he [illegible]